

# Les Innocents - L'Autre Finistere

♩ = 162,000168

8

BD

HiHatHlf

Tambourn

Ac.Gtr 1

Ac.Gtr 2

Basse

11

BD

HiHatHlf

Tambourn

Ac.Gtr 1

Ac.Gtr 2

Basse

14

BD

HiHatHlf

Tambourn

Ac.Gtr 1

Ac.Gtr 2

Basse

17

BD  
HiHatCls  
HiHatHlf  
HiHatOpe  
Cy.Crash  
Rimshot  
Shaker  
Tambourn  
Nappes  
Marimba  
Ac.Gtr 1  
Ac.Gtr 2  
Basse  
Acord,on

20

BD  
HiHatCls  
HiHatOpe  
Rimshot  
Shaker  
Tambourn  
Nappes  
Marimba  
Ac.Gtr 1  
Ac.Gtr 2  
Basse  
Acord,on

23

BD  
HiHatCls  
HiHatOpe  
Rimshot  
Shaker  
Tambourn  
Nappes  
Marimba  
Ac.Gtr 1  
Ac.Gtr 2  
Basse

26

BD

HiHatCls

HiHatOpe

Rimshot

Shaker

Tambourn

Nappes

Marimba

Ac.Gtr 1

Ac.Gtr 2

Basse

29

BD  
HiHatCls  
HiHatOpe  
Rimshot  
Shaker  
Tambourn  
Nappes  
Marimba  
Ac.Gtr 1  
Ac.Gtr 2  
Basse  
Acord,on

32

BD

HiHatCls

HiHatOpe

Rimshot

Shaker

Tambourn

Nappes

Marimba

Ac.Gtr 1

Ac.Gtr 2

Basse

Acord,on

38

BD  
HiHatCls  
HiHatOpe  
Rimshot  
Shaker  
Tambourn  
Nappes  
Marimba  
Ac.Gtr 1  
Ac.Gtr 2  
Basse  
Acord,on

44

The score is divided into two systems. The first system contains seven percussion parts: BD (Bongos), HiHatCls (Closed Hi-Hat), HiHatOpe (Open Hi-Hat), Cy.Crash (Cymbal Crash), Rimshot, Shaker, and Tambourn (Tambourine). The second system contains four melodic parts: Nappes (Nappes), Ac.Gtr 1 (Acoustic Guitar 1), Ac.Gtr 2 (Acoustic Guitar 2), Basse (Bass), and Acord,on (Acoustic Guitar). The percussion parts are written on a grand staff with a common time signature. The melodic parts are written on a grand staff with a 4/4 time signature. The score is for measures 44, 45, and 46.

47

BD

HiHatCls

HiHatOpe

Rimshot

Shaker

Tambourn

Nappes

Ac.Gtr 1

Ac.Gtr 2

Basse

Acord,on

50

The score is divided into two systems. The first system contains seven percussion parts: BD (Bass Drum), HiHatCls (Closed Hi-Hat), HiHatOpe (Open Hi-Hat), Cy. Crash (Cymbal Crash), Rimshot, Shaker, and Tambourn (Tambourine). The second system contains four melodic parts: Nappes (Nappes), Ac.Gtr 1 (Acoustic Guitar 1), Ac.Gtr 2 (Acoustic Guitar 2), Basse (Bass), and Acord,on (Acoustic Guitar). The percussion parts are written on a grand staff with a common time signature. The melodic parts are written on a grand staff with a treble clef and a common time signature. The score is for measures 50, 51, and 52.

BD

HiHatCls

HiHatOpe

Cy. Crash

Rimshot

Shaker

Tambourn

Nappes

Ac.Gtr 1

Ac.Gtr 2

Basse

Acord,on

53

BD  
HiHatCls  
HiHatOpe  
Rimshot  
Shaker  
Tambourn  
Nappes  
Ac.Gtr 1  
Ac.Gtr 2  
Basse  
Acord,on

56

BD

HiHatCls

HiHatHlf

HiHatOpe

Cy.Crash

Rimshot

Shaker

Guiro

Tambourn

Nappes

Ac.Gtr 1

Ac.Gtr 2

Basse

Acord,on

59

BD

HiHatHlf

Shaker

Guiro

Tambourn

Nappes

Ac.Gtr 1

Ac.Gtr 2

Basse

62

BD  
HiHatCls  
HiHatOpe  
Rimshot  
Shaker  
Guiro  
Tambourn  
Nappes  
Marimba  
Ac.Gtr 1  
Ac.Gtr 2  
Basse  
Acord,on

BD

HiHatCls

HiHatOpe

Rimshot

Shaker

Guiro

Tambourn

Nappes

Marimba

Ac.Gtr 1

Ac.Gtr 2

Basse

68

74

BD  
HiHatCls  
HiHatOpe  
Rimshot  
Shaker  
Guiro  
Tambourn  
Nappes  
Marimba  
Ac.Gtr 1  
Ac.Gtr 2  
Basse  
Acord,on

77

BD  
HiHatCls  
HiHatOpe  
Rimshot  
Shaker  
Guiro  
Tambourn  
Nappes  
Marimba  
Ac.Gtr 1  
Ac.Gtr 2  
Basse  
Acord,on

80

BD  
HiHatCls  
HiHatOpe  
Rimshot  
Shaker  
Guiro  
Tambourn  
Nappes  
Marimba  
Ac.Gtr 1  
Ac.Gtr 2  
Basse  
Acord,on

86

The score is divided into two systems. The first system contains seven percussion parts: BD (Bongos), HiHatCls (Closed Hi-Hat), HiHatOpe (Open Hi-Hat), Rimshot, Shaker, Guiro, and Tambourn (Tambourine). The second system contains four melodic parts: Nappes (Nappes), Ac.Gtr 1 (Acoustic Guitar 1), Ac.Gtr 2 (Acoustic Guitar 2), Basse (Bass), and Acord,on (Acord,on). The percussion parts are written on a grand staff with a common time signature. The melodic parts are written on a grand staff with a treble clef and a common time signature. The score is marked with a rehearsal mark '86' at the beginning of the first system.

89

BD  
HiHatCls  
HiHatOpe  
Rimshot  
Shaker  
Guiro  
Tambourn

Nappes

Ac.Gtr 1

Ac.Gtr 2

Basse

Acord,on

92

BD

HiHatCls

HiHatOpe

Cy.Crash

Rimshot

Shaker

Guiro

Tambourn

Nappes

Ac.Gtr 1

Ac.Gtr 2

Basse

Acord,on

BD

HiHatCls

HiHatOpe

Rimshot

Shaker

Guiro

Tambourn

Nappes

Ac.Gtr 1

Ac.Gtr 2

Basse

Acord,on

98

BD

Cy. Crash

Nappes

Ac. Gtr 2

Basse

Acord, on

Vagues

Mouettes

Mer

105

111

BD  
SN  
HiHatCls  
HiHatOpe  
Toms  
Shaker  
Guiro  
Tambourn  
Nappes  
Ac.Gtr 1  
Ac.Gtr 2  
Basse  
Acord,on

117

BD  
SN  
HiHatCls  
HiHatOpe  
Rimshot  
Shaker  
Guiro  
Tambourn  
Nappes  
Marimba  
Ac.Gtr 1  
Ac.Gtr 2  
Basse  
Acord,on

BD  
HiHatCls  
HiHatOpe  
Rimshot  
Shaker  
Guiro  
Tambourn  
Nappes  
Marimba  
Ac.Gtr 1  
Ac.Gtr 2  
Basse  
Acord,on

123

BD  
HiHatCls  
HiHatOpe  
Rimshot  
Shaker  
Guiro  
Tambourn  
Nappes  
Marimba  
Ac.Gtr 1  
Ac.Gtr 2  
Basse  
Acord,on

BD  
HiHatCls  
HiHatOpe  
Rimshot  
Shaker  
Guiro  
Tambourn  
Nappes  
Marimba  
Ac.Gtr 1  
Ac.Gtr 2  
Basse  
Acord,on

129

BD  
HiHatCls  
HiHatOpe  
Rimshot  
Shaker  
Guiro  
Tambourn  
Nappes  
Marimba  
Ac.Gtr 1  
Ac.Gtr 2  
Basse  
Acord,on

135

BD

HiHatCls

HiHatOpe

Rimshot

Shaker

Guiro

Tambourn

Nappes

Ac.Gtr 1

Ac.Gtr 2

Basse

Acord,on

141

147

The score is divided into two main sections. The upper section contains eight percussion parts: BD (Bongos), HiHatCls (Closed Hi-Hat), HiHatOpe (Open Hi-Hat), Cy.Crash (Cymbal Crash), Rimshot, Shaker, Guiro, and Tambourn (Tambourine). The lower section contains four melodic parts: Nappes (Nappes), Ac.Gtr 1 (Acoustic Guitar 1), Ac.Gtr 2 (Acoustic Guitar 2), Basse (Bass), and Acord,on (Acord,on). The percussion parts are written on a grand staff with a common time signature. The melodic parts are written on a grand staff with a key signature of one sharp (F#) and a common time signature. The score is organized into three measures across the top and bottom sections.

153

BD

HiHatCls

HiHatOpe

Rimshot

Shaker

Guiro

Tambourn

Nappes

Ac.Gtr 1

Ac.Gtr 2

Basse

Acord,on

159

BD

HiHatCls

HiHatOpe

Rimshot

Shaker

Guiro

Tambourn

Nappes

Ac.Gtr 1

Ac.Gtr 2

Basse

Acord,on

165

171

177

BD

HiHatCls

HiHatOpe

Rimshot

Shaker

Guiro

Tambourn

Nappes

Ac.Gtr 1

Ac.Gtr 2

Basse

Acord,on

- Cy.Crash (Cymbal Crash):** Features a single crash symbol.

The melodic section includes:

BD

# Les Innocents - L`Autre Finistere

♩ = 162,000168

8

15

21

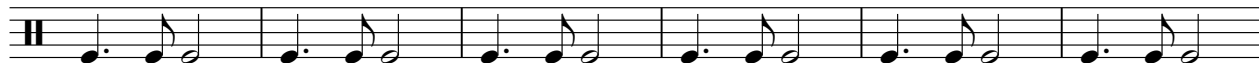

27

33

39

45

51

57

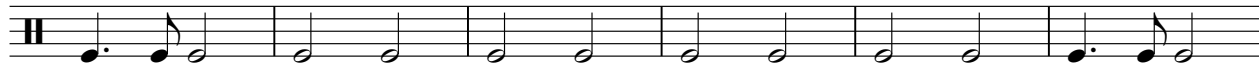

V.S.

63

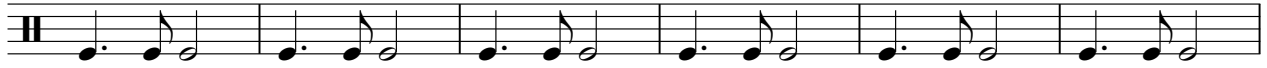

69

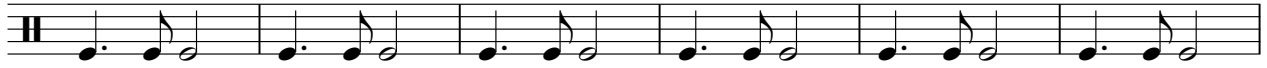

75

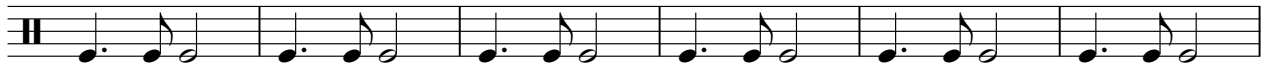

81

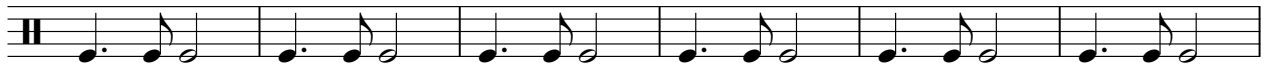

87

93

99

**3**

107

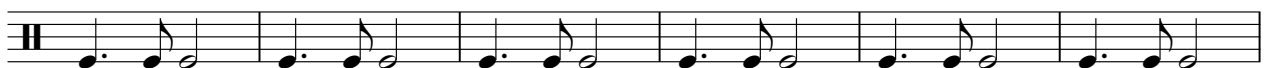

113

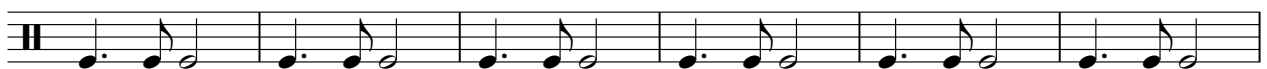

119

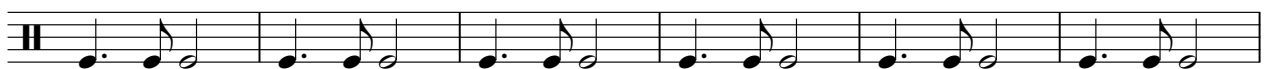

125

131

137

143

149

155

161

167

173

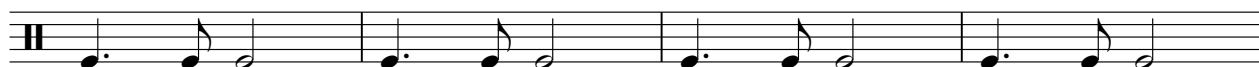

177

SN

# Les Innocents - L`Autre Finistere

♩ = 162,000168

**102**

107

114

**64**

HiHatCls

Les Innocents - L`Autre Finistere

♩ = 162,000168

17

22

27

32

37

42

47

52

56

2

HiHatCls

62

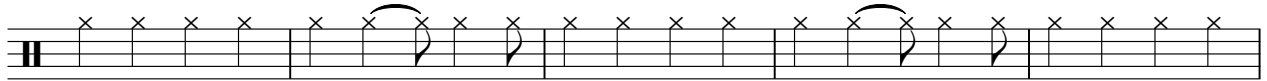

67

72

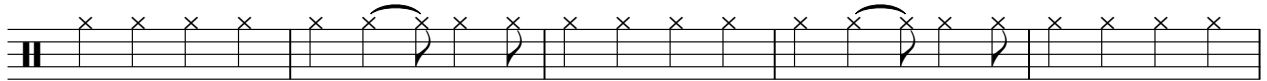

77

82

87

92

97

105

110

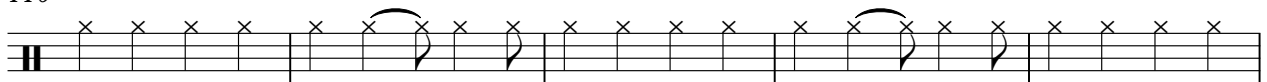

115

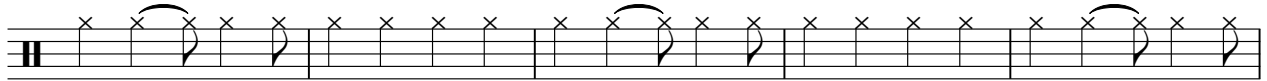

120

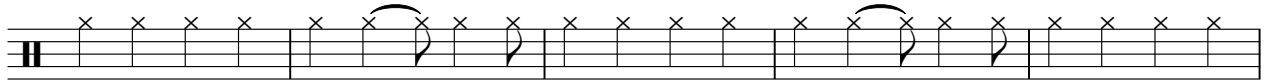

125

130

135

140

145

150

155

160

V.S.

4

HiHatCls

165

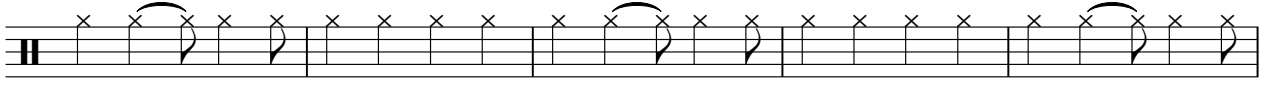

170

175

178

♩ = 162,000168

7

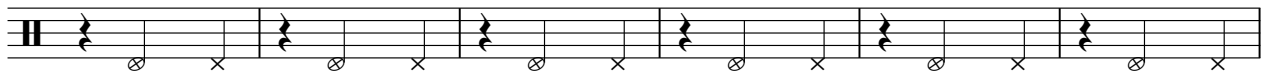

13

18

**40**

60

**120**

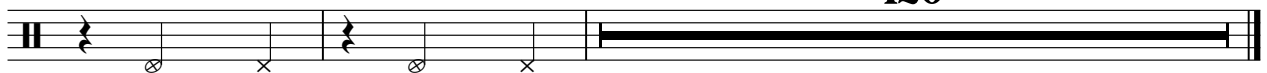

♩ = 162,000168

18

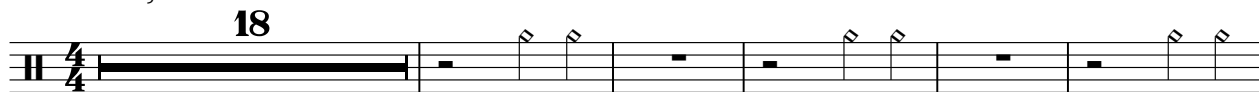

24

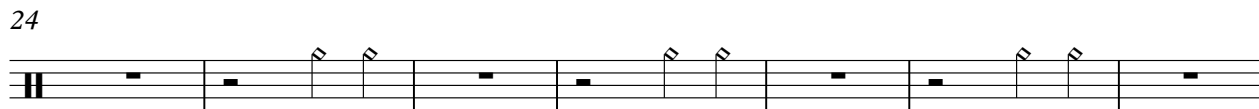

31

38

45

52

5

63

70

77

84

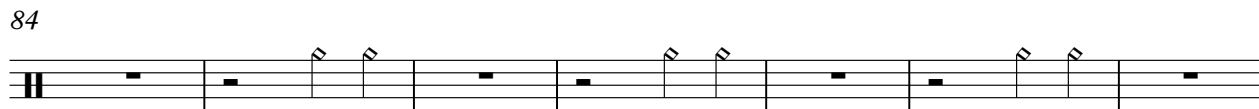

91

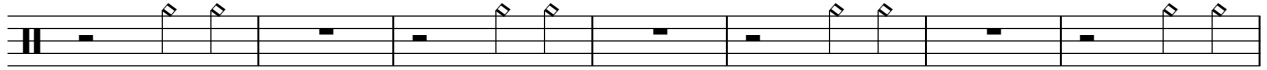

98

109

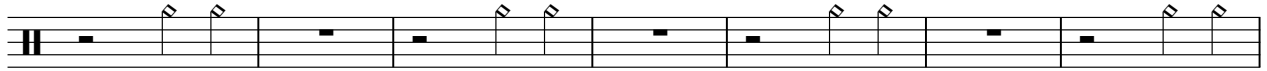

116

123

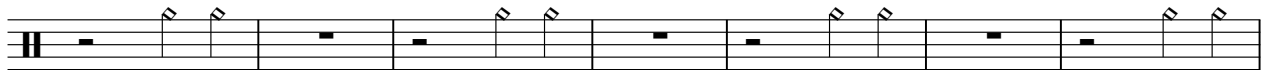

130

137

144

151

158

HiHatOpe

3

165

172

177

♩ = 162,000168

17 25 7

52

5 25 7

92

5 3 29

132

7 7 7

156

7 7

172

7

Toms

# Les Innocents - L`Autre Finistere

♩ = 162,000168

**101**

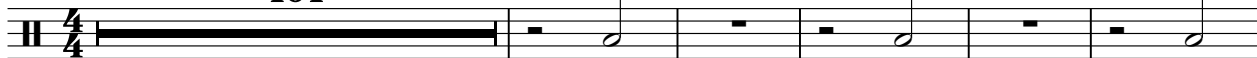

107

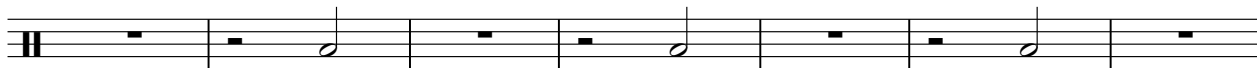

114

**65**

Rimshot

Les Innocents - L`Autre Finistere

♩ = 162,000168

**17**

22

28

34

40

46

52

56

**4**

62

68

74

80

86

92

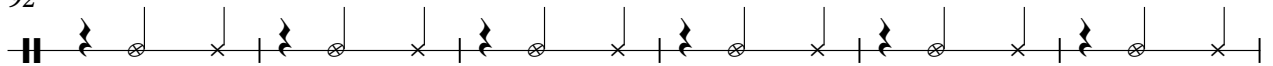

98

122

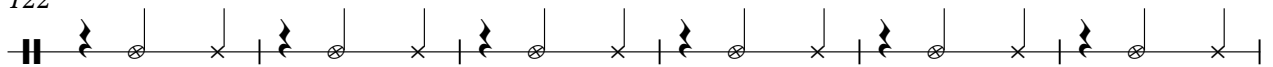

128

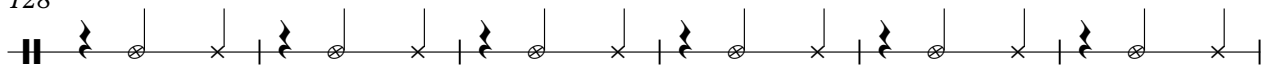

134

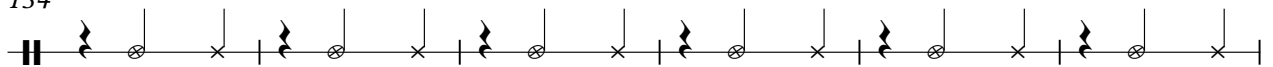

Shaker

Les Innocents - L`Autre Finistere

♩ = 162,000168

17

21

26

31

36

41

45

49

53

57

V.S.

61

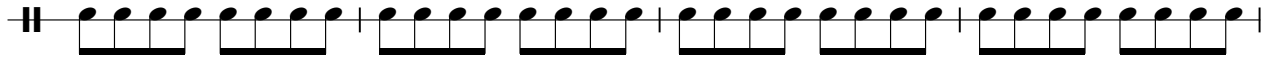

65

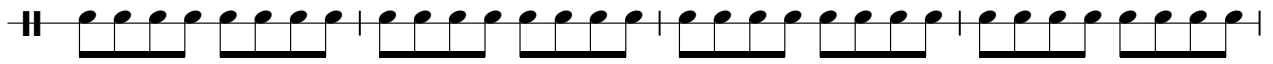

69

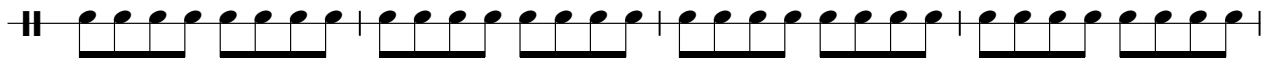

73

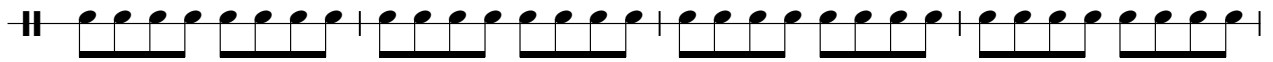

77

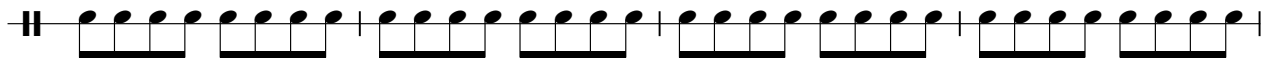

81

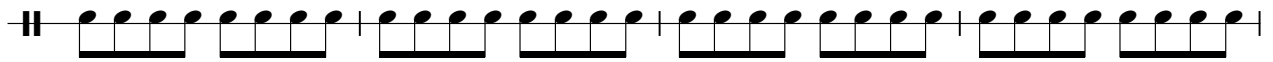

85

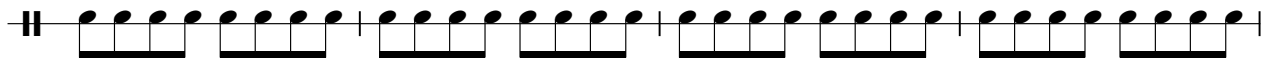

89

93

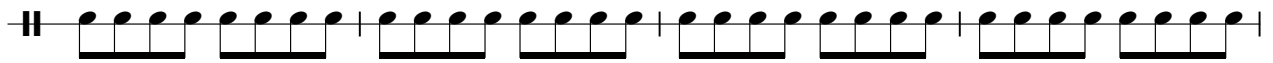

97

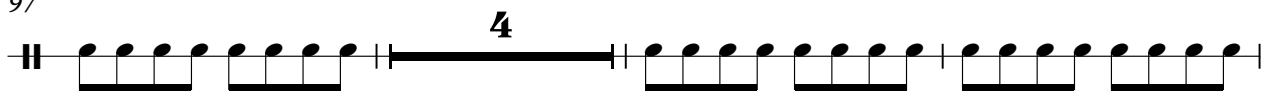

104

108

112

116

120

124

128

132

136

140

V.S.

144

148

152

156

160

164

168

172

176

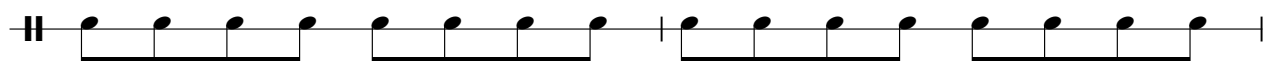

178

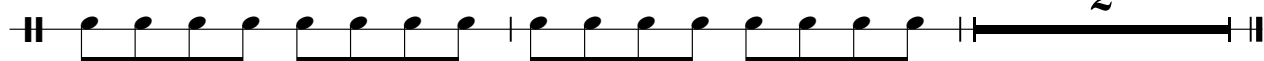

Guiro

Les Innocents - L`Autre Finistere

♩ = 162,000168

**57**

61

66

71

76

81

86

91

95

**4**

102

107

112

117

122

127

132

137

142

147

152

157

162

167

172

176

Tambourn

Les Innocents - L`Autre Finistere

♩ = 162,000168

5

9

13

17

21

25

29

33

37

V.S.

Tambourn

41

45

49

53

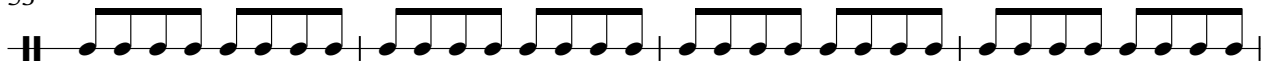

57

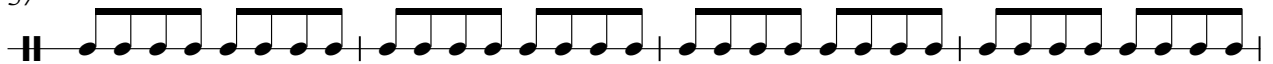

61

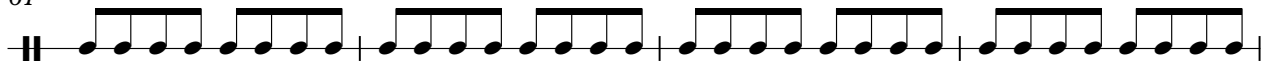

65

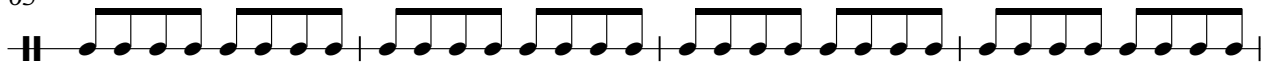

69

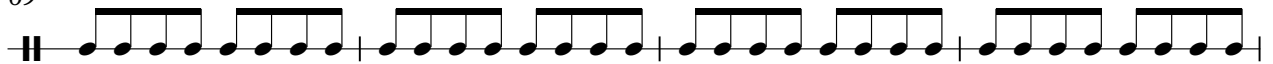

73

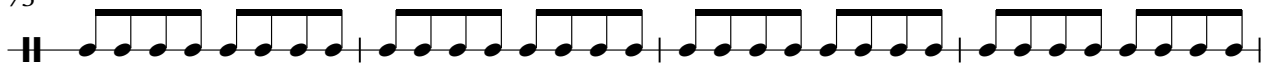

77

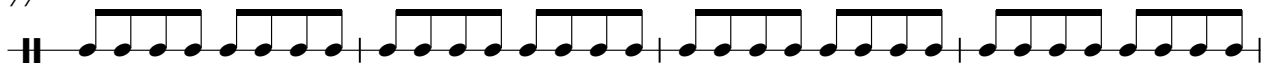

81

85

89

93

97

104

108

112

116

120

124

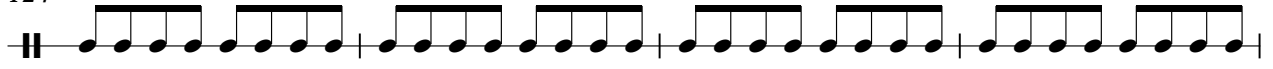

128

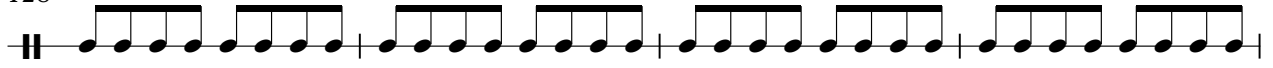

132

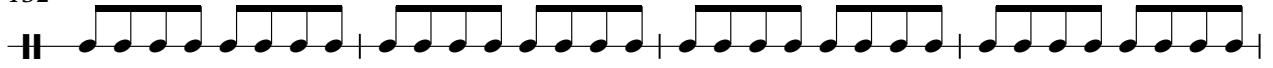

136

140

144

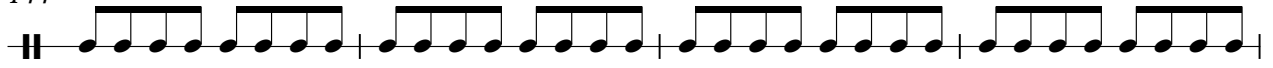

148

152

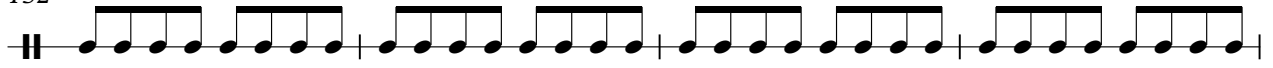

156

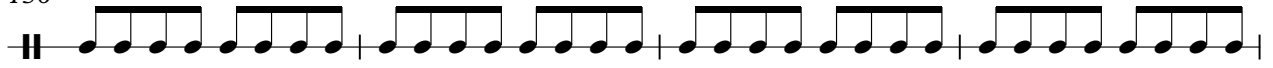

160

164

168

172

176

178

Les Innocents - L`Autre Finistere

Nappes

♩ = 162,000168

**17**

25

34

43

52

61

70

79

88

97

V.S.

106

115

124

133

142

151

160

169

176

Marimba

Les Innocents - L`Autre Finistere

♩ = 162,000168

17

21

25

29

33

37

41

18

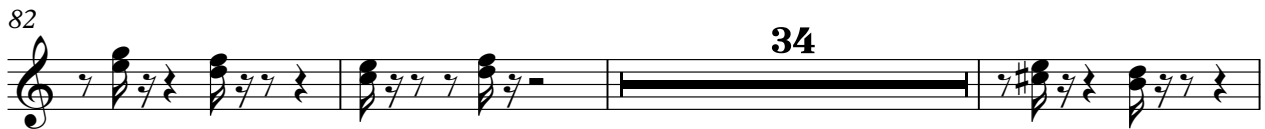

♩ = 162,000168

42

46

50

54

58

62

66

70

74

78

82

86

90

94

98

105

109

113

117

121

V.S.

125

129

133

137

141

145

149

153

157

161

165

169

173

177

♩ = 162,000168

5

9

13

17

21

25

29

33

37

41

45

49

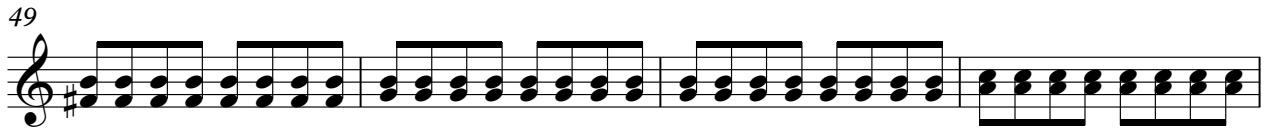

53

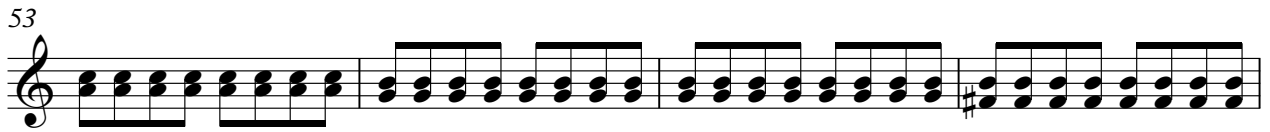

57

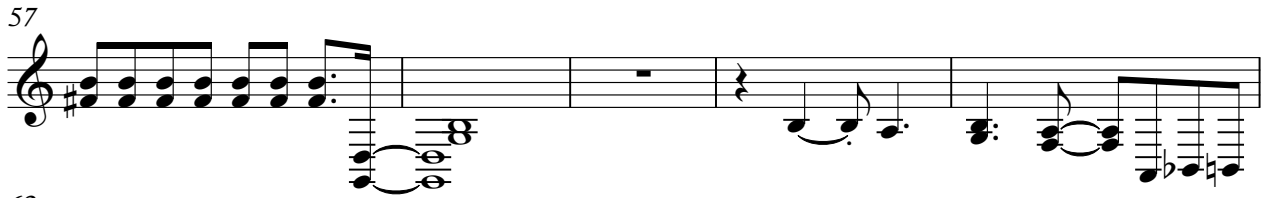

62

66

70

74

78

82

86

90

94

98

104

108

112

116

120

124

V.S.

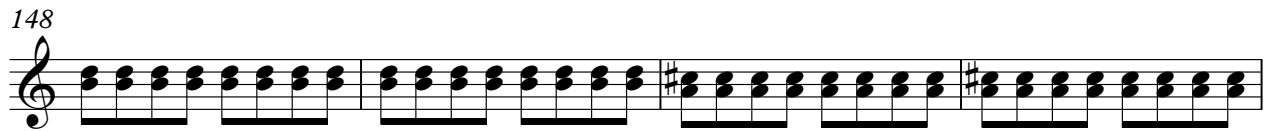
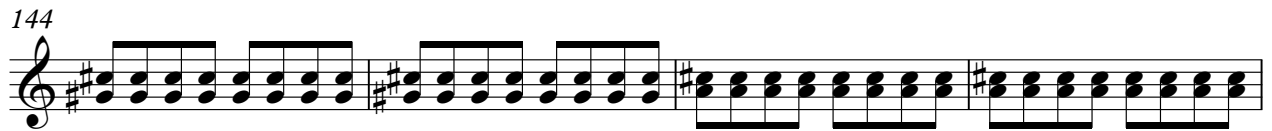
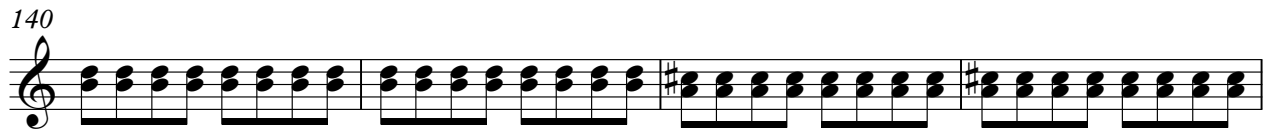
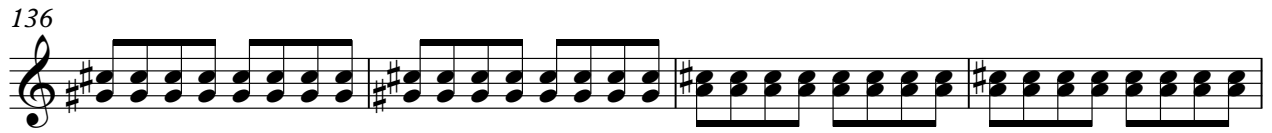

168

172

176

178

Les Innocents - L'Autre Finistere

Basse

♩ = 162,000168

7  
12  
17  
22  
27  
32  
37  
42  
47

V.S.

V.S.

154

159

164

169

174

178

♩ = 162,000168

17

21

8

33

38

42

49

56

3

8

71

137

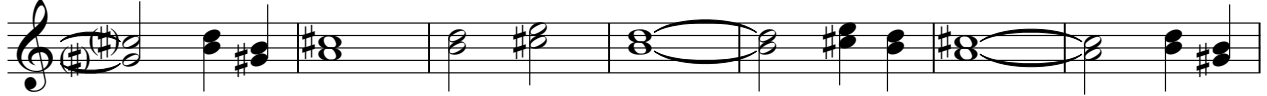

144

151

158

165

172

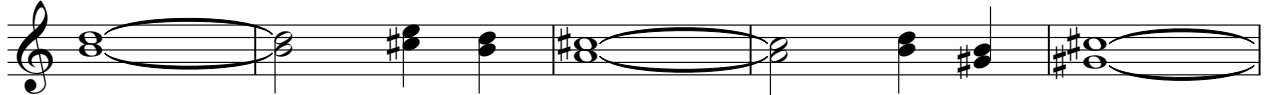

177

Vagues

Les Innocents - L`Autre Finistere

♩ = 162,000168

**97**

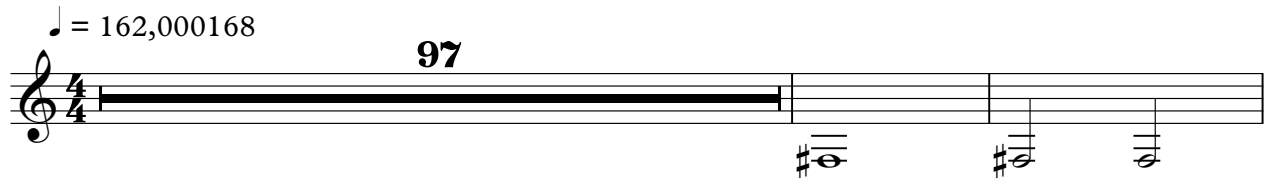

100

**80**

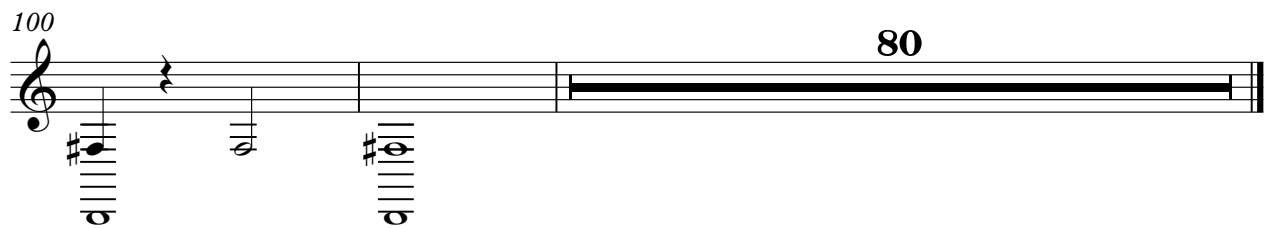

♩ = 162,000168

**99**

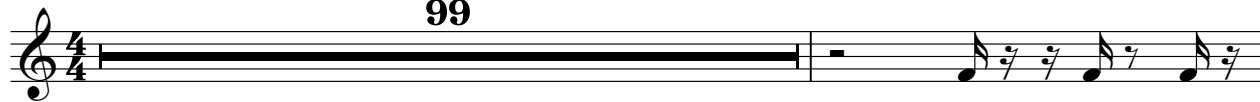

101

**80**

Mer

Les Innocents - L`Autre Finistere

♩ = 162,000168

97

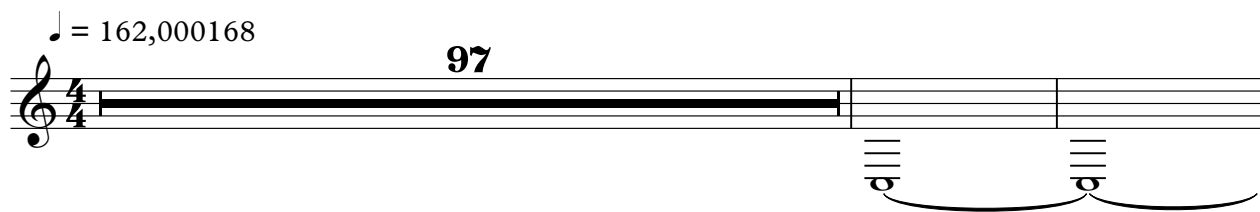

100

80

