

Leslie Gore - California Nights

♩ = 120,000000

CLOSED H.H

MUTED GTR

A.PIANO 1

♩ = 120,000000

6

CLOSED H.H

ACOU BASS

MUTED GTR

A.PIANO 1

9

OBOE

SNARE DRUM

BASS DRUM

CLOSED H.H

LOW TOM

HIGHT TOM

MID TOM

ACOU BASS

MUTED GTR

A.PIANO 1

13

OBOE

BASS DRUM

CLOSED H.H

ACOU BASS

MUTED GTR

A.PIANO 1

17

OBOE

SNARE DRUM

BASS DRUM

CLOSED H.H.

OPEN HIHAT

ACOU BASS

MUTED GTR

A.PIANO 1

21

OBOE

SNARE DRUM

BASS DRUM

CLOSED H.H.

LOW TOM

CRASH CYMB

HIGH TOM

MID TOM

ACOU BASS

MUTED GTR

SYN STR 1

A.PIANO 1

24

SNARE DRUM
BASS DRUM
CLOSED H.H
ACOU BASS
MUTED GTR
SYN STR 1
A.PIANO 1

26

SNARE DRUM
BASS DRUM
CLOSED H.H
ACOU BASS
MUTED GTR
SYN STR 1
A.PIANO 1

28

OBOE

SNARE DRUM

BASS DRUM

CLOSED H.H.

OPEN HIHAT

ACOU BASS

MUTED GTR

SYN STR 1

A.PIANO 1

30

OBOE

SNARE DRUM

BASS DRUM

CLOSED H.H.

CRASH CYMB

ACOU BASS

MUTED GTR

SYN STR 1

A.PIANO 1

33

OBOE

SNARE DRUM

BASS DRUM

CLOSED H.H

ACOU BASS

MUTED GTR

SYN STR 1

A.PIANO 1

35

OBOE

SNARE DRUM

BASS DRUM

CLOSED H.H

OPEN HIHAT

ACOU BASS

MUTED GTR

SYN STR 1

A.PIANO 1

38

OBOE

SNARE DRUM

BASS DRUM

CLOSED H.H

OPEN HIHAT

CRASH CYMB

ACOU BASS

MUTED GTR

SYN STR 1

A.PIANO 1

42

OBOE

BASS DRUM

CLOSED H.H

ACOU BASS

MUTED GTR

A.PIANO 1

46

SNARE DRUM

BASS DRUM

CLOSED H.H

OPEN HIHAT

ACOU BASS

MUTED GTR

A.PIANO 1

49

OBOE

SNARE DRUM

BASS DRUM

CLOSED H.H.

LOW TOM

CRASH CYMB

HIGH TOM

MID TOM

ACOU BASS

MUTED GTR

SYN STR 1

A.PIANO 1

52

OBOE

SNARE DRUM

BASS DRUM

CLOSED H.H

ACOU BASS

MUTED GTR

SYN STR 1

A.PIANO 1

54

OBOE

SNARE DRUM

BASS DRUM

CLOSED H.H

ACOU BASS

MUTED GTR

SYN STR 1

A.PIANO 1

56

OBOE

SNARE DRUM

BASS DRUM

CLOSED H.H.

OPEN HIHAT

ACOU BASS

MUTED GTR

SYN STR 1

A.PIANO 1

58

OBOE

SNARE DRUM

BASS DRUM

CLOSED H.H.

CRASH CYMB

ACOU BASS

MUTED GTR

SYN STR 1

A.PIANO 1

61

OBOE

SNARE DRUM

BASS DRUM

CLOSED H.H

ACOU BASS

MUTED GTR

SYN STR 1

A.PIANO 1

63

OBOE

SNARE DRUM

BASS DRUM

CLOSED H.H

OPEN HIHAT

ACOU BASS

MUTED GTR

SYN STR 1

A.PIANO 1

66

SNARE DRUM

BASS DRUM

CLOSED H.H.

OPEN HIHAT

CRASH CYMB

ACOU BASS

MUTED GTR

SYN STR 1

A.PIANO 1

70

BASS DRUM

CLOSED H.H.

ACOU BASS

MUTED GTR

A.PIANO 1

74

OBOE

SNARE DRUM

BASS DRUM

CLOSED H.H

CRASH CYMB

ACOU BASS

MUTED GTR

SYN STR 1

A.PIANO 1

77

OBOE

SNARE DRUM

BASS DRUM

CLOSED H.H

ACOU BASS

MUTED GTR

SYN STR 1

A.PIANO 1

79

81

83

OBOE

SNARE DRUM

BASS DRUM

CLOSED H.H

CRASH CYMB

ACOU BASS

MUTED GTR

SYN STR 1

A.PIANO 1

86

OBOE

SNARE DRUM

BASS DRUM

CLOSED H.H

ACOU BASS

MUTED GTR

SYN STR 1

A.PIANO 1

88

OBOE

SNARE DRUM

BASS DRUM

CLOSED H.H.

OPEN HIHAT

ACOU BASS

MUTED GTR

SYN STR 1

A.PIANO 1

90

OBOE

SNARE DRUM

BASS DRUM

CLOSED H.H

OPEN HIHAT

CRASH CYMB

ACOU BASS

MUTED GTR

SYN STR 1

A.PIANO 1

OBOE

Leslie Gore - California Nights

♩ = 120,000000

11 3 2 3

18 3 6

31 3

40 3 2 3 3

50

58

65 10

82

88

SNARE DRUM

Leslie Gore - California Nights

♩ = 120,000000

8

6 6 6

9

20

6 6 6

25

6 3

31

37

6 9 6

50

6 6

55

6 3

61

65

6 7

SNARE DRUM

74

80

86

89

BASS DRUM

Leslie Gore - California Nights

♩ = 120,000000
10

15

21

26

30

34

38

43

49

54

V.S.

BASS DRUM

58

62

66

72

77

81

85

89

Leslie Gore - California Nights

CLOSED H.H

♩ = 120,000000

2

8

14

20

25

29

33

37

43

49

V.S.

54

58

62

66

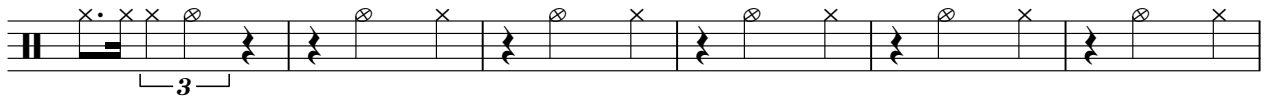

72

77

81

85

88

OPEN HIHAT

Leslie Gore - California Nights

♩ = 120,000000

18 9

30 7 8

48 9 7

67 14 7

89 2

LOW TOM

Leslie Gore - California Nights

♩ = 120,000000

9 11 3

23

27 3 43

CRASH CYMB

Leslie Gore - California Nights

♩ = 120,000000

22 7 6

38 12 7

60 6 7

76 7 7 2

HIGHTOM

Leslie Gore - California Nights

♩ = 120,000000

9 11

3 3

23 27 43

3

MID TOM

Leslie Gore - California Nights

♩ = 120,000000

9 3 11 3

23 27 3 43

Leslie Gore - California Nights

ACOU BASS

♩ = 120,000000

5

9

14

19

24

29

33

37

42

47

V.S.

52

57

61

65

69

74

79

83

88

90

Leslie Gore - California Nights

MUTED GTR

♩ = 120,000000

2

3

6

9

14

18

22

26

2

MUTED GTR

30

33

37

42

46

50

54

58

61

65

MUTED GTR

73

78

82

85

88

♩ = 120,000000

20

26

34

10

50

58

66

81

88

Leslie Gore - California Nights

A.PIANO 1

♩ = 120,000000

2

3

6

9

12

16

20

24

26

28

31

V.S.

Measures shown: 34, 36, 39, 43, 47, 52, 54, 56, 59, 62.
