

Leslie Gore - It`s My Party

♩ = 129,001740

SNARE DRUM

BASS DRUM

E.PIANO 2

BRASS 1

A.PIANO 1

A.PIANO 1

3

SNARE DRUM

BASS DRUM

CLOSED H.H

OPEN HIHAT

LOW TOM

MID TOM

HANDCLAP

ACOU BASS

E.PIANO 2

BRASS 1

A.PIANO 1

A.PIANO 1

5

The musical score is divided into two systems. The first system includes:

The second system includes:

- E.PIANO 2:** A grand piano part with complex chordal textures and arpeggios.
- A.PIANO 1:** Two piano parts with complex chordal textures and arpeggios.

7

SNARE DRUM

BASS DRUM

CLOSED H.H

OPEN HIHAT

HANDCLAP

ACOU BASS

E.PIANO 2

BRASS 1

A.PIANO 1

A.PIANO 1

9

SNARE DRUM

BASS DRUM

CLOSED H.H

OPEN HIHAT

LOW TOM

MID TOM

HANDCLAP

ACOU BASS

E.PIANO 2

BRASS 1

A.PIANO 1

A.PIANO 1

11

SNARE DRUM

BASS DRUM

CLOSED H.H

OPEN HIHAT

HANDCLAP

ACOU BASS

E.PIANO 2

A.PIANO 1

A.PIANO 1

13

SNARE DRUM

BASS DRUM

CLOSED H.H

OPEN HIHAT

HANDCLAP

ACOU BASS

E.PIANO 2

A.PIANO 1

A.PIANO 1

15

SNARE DRUM

BASS DRUM

CLOSED H.H

OPEN HIHAT

HANDCLAP

ACOU BASS

E.PIANO 2

A.PIANO 1

A.PIANO 1

17

SNARE DRUM

BASS DRUM

CLOSED H.H

OPEN HIHAT

HANDCLAP

ACOU BASS

E.PIANO 2

A.PIANO 1

A.PIANO 1

Detailed description of the musical score: The score is for measures 17 and 18. The drum set parts are: SNARE DRUM (measures 17: quarter, quarter, quarter; measure 18: quarter, quarter, quarter, quarter, quarter, quarter); BASS DRUM (measures 17: quarter, quarter, quarter, quarter; measure 18: quarter, quarter, quarter, quarter); CLOSED H.H (measures 17: quarter, quarter, quarter, quarter, quarter, quarter; measure 18: quarter, quarter, quarter, quarter, quarter, quarter); OPEN HIHAT (measures 17: quarter rest, quarter rest; measure 18: quarter rest, quarter rest, quarter note, quarter note); HANDCLAP (measures 17: quarter, quarter, quarter; measure 18: quarter, quarter, quarter); ACOU BASS (measures 17: quarter, quarter, quarter; measure 18: quarter, quarter, quarter, quarter, quarter, quarter); E.PIANO 2 (measures 17: quarter, quarter, quarter, quarter, quarter, quarter; measure 18: quarter, quarter, quarter, quarter, quarter, quarter); A.PIANO 1 (top) (measures 17: quarter, quarter, quarter, quarter, quarter, quarter; measure 18: quarter, quarter, quarter, quarter, quarter, quarter); A.PIANO 1 (bottom) (measures 17: quarter, quarter, quarter, quarter, quarter, quarter; measure 18: quarter, quarter, quarter, quarter, quarter, quarter).

19

SNARE DRUM

BASS DRUM

CLOSED H.H

OPEN HIHAT

LOW TOM

CRASH CYMB

MID TOM

HANDCLAP

ACOU BASS

E.PIANO 2

BRASS 1

A.PIANO 1

A.PIANO 1

21

The musical score is divided into two systems. The first system includes:

- E.PIANO 2:** A grand piano part with chords and arpeggios in both treble and bass clefs.

The second system includes:

23

SNARE DRUM

BASS DRUM

CLOSED H.H

OPEN HIHAT

HANDCLAP

ACOU BASS

E.PIANO 2

BRASS 1

A.PIANO 1

A.PIANO 1

25

SNARE DRUM

BASS DRUM

CLOSED H.H

OPEN HIHAT

LOW TOM

MID TOM

HANDCLAP

ACOU BASS

E.PIANO 2

BRASS 1

A.PIANO 1

A.PIANO 1

27

SNARE DRUM

BASS DRUM

CLOSED H.H

OPEN HIHAT

HANDCLAP

ACOU BASS

E.PIANO 2

A.PIANO 1

A.PIANO 1

29

SNARE DRUM

BASS DRUM

CLOSED H.H

OPEN HIHAT

HANDCLAP

ACOU BASS

E.PIANO 2

A.PIANO 1

A.PIANO 1

31

SNARE DRUM

BASS DRUM

CLOSED H.H

OPEN HIHAT

HANDCLAP

ACOU BASS

E.PIANO 2

A.PIANO 1

A.PIANO 1

33

SNARE DRUM

BASS DRUM

CLOSED H.H

OPEN HIHAT

HANDCLAP

ACOU BASS

E.PIANO 2

A.PIANO 1

A.PIANO 1

Detailed description of the musical score: The score is for measures 33 and 34. The drum set parts are: SNARE DRUM (measures 33: quarter note, quarter note, quarter note; measure 34: quarter note, quarter note, quarter note, quarter note, quarter note, quarter note); BASS DRUM (measures 33: quarter note, quarter note, quarter note, quarter note; measure 34: quarter note, quarter note, quarter note, quarter note); CLOSED H.H (measures 33: eighth notes, eighth notes, eighth notes, eighth notes, eighth notes, eighth notes; measure 34: eighth notes, eighth notes, eighth notes, eighth notes, eighth notes, eighth notes); OPEN HIHAT (measures 33: quarter rest, quarter rest; measure 34: quarter rest, quarter rest, quarter note, quarter note); HANDCLAP (measures 33: quarter note, quarter note, quarter note; measure 34: quarter note, quarter note, quarter note); ACOU BASS (measures 33: quarter note, quarter note, quarter note; measure 34: quarter note, quarter note, quarter note, quarter note, quarter note, quarter note); E.PIANO 2 (measures 33: complex chordal texture with many notes; measure 34: complex chordal texture with many notes); A.PIANO 1 (top) (measures 33: complex chordal texture with many notes; measure 34: complex chordal texture with many notes); A.PIANO 1 (bottom) (measures 33: complex chordal texture with many notes; measure 34: complex chordal texture with many notes).

35

SNARE DRUM

BASS DRUM

CLOSED H.H

OPEN HIHAT

LOW TOM

MID TOM

HANDCLAP

ACOU BASS

E.PIANO 2

BRASS 1

A.PIANO 1

A.PIANO 1

37

SNARE DRUM

BASS DRUM

CLOSED H.H

OPEN HIHAT

LOW TOM

MID TOM

HANDCLAP

ACOU BASS

E.PIANO 2

BRASS 1

A.PIANO 1

A.PIANO 1

39

SNARE DRUM

BASS DRUM

CLOSED H.H

OPEN HIHAT

HANDCLAP

ACOU BASS

E.PIANO 2

BRASS 1

A.PIANO 1

A.PIANO 1

41

The musical score is divided into two systems. The first system includes:

- CLOSED H.H:** A series of 'x' marks representing closed hi-hat hits.

The second system includes:

- E.PIANO 2:** A grand piano part with chords and rhythmic patterns.
- A.PIANO 1:** An additional piano part with chords.
- A.PIANO 1:** A second additional piano part with chords.

43

SNARE DRUM

BASS DRUM

CLOSED H.H

OPEN HIHAT

CRASH CYMB

RIDE CYMB

HANDCLAP

ACOU BASS

E.PIANO 2

BRASS 1

A.PIANO 1

A.PIANO 1

45

SNARE DRUM

BASS DRUM

CLOSED H.H

OPEN HIHAT

RIDE CYMB

HANDCLAP

ACOU BASS

E.PIANO 2

BRASS 1

A.PIANO 1

A.PIANO 1

47

SNARE DRUM

BASS DRUM

CLOSED H.H

OPEN HIHAT

CRASH CYMB

RIDE CYMB

HANDCLAP

ACOU BASS

E.PIANO 2

BRASS 1

A.PIANO 1

A.PIANO 1

49

SNARE DRUM

BASS DRUM

CLOSED H.H

OPEN HIHAT

LOW TOM

RIDE CYMB

MID TOM

HANDCLAP

ACOU BASS

E.PIANO 2

BRASS 1

A.PIANO 1

A.PIANO 1

51

SNARE DRUM

BASS DRUM

CLOSED H.H

OPEN HIHAT

HANDCLAP

ACOU BASS

E.PIANO 2

A.PIANO 1

A.PIANO 1

53

SNARE DRUM

BASS DRUM

CLOSED H.H

OPEN HIHAT

HANDCLAP

ACOU BASS

E.PIANO 2

A.PIANO 1

A.PIANO 1

55

SNARE DRUM

BASS DRUM

CLOSED H.H

OPEN HIHAT

HANDCLAP

ACOU BASS

E.PIANO 2

A.PIANO 1

A.PIANO 1

57

SNARE DRUM

BASS DRUM

CLOSED H.H

OPEN HIHAT

HANDCLAP

ACOU BASS

E.PIANO 2

A.PIANO 1

A.PIANO 1

59

SNARE DRUM

BASS DRUM

CLOSED H.H

OPEN HIHAT

LOW TOM

CRASH CYMB

MID TOM

HANDCLAP

ACOU BASS

E.PIANO 2

BRASS 1

A.PIANO 1

A.PIANO 1

61

SNARE DRUM

BASS DRUM

CLOSED H.H

OPEN HIHAT

LOW TOM

MID TOM

HANDCLAP

ACOU BASS

E.PIANO 2

BRASS 1

A.PIANO 1

A.PIANO 1

63

SNARE DRUM

BASS DRUM

CLOSED H.H

OPEN HIHAT

HANDCLAP

ACOU BASS

E.PIANO 2

BRASS 1

A.PIANO 1

A.PIANO 1

65

SNARE DRUM

BASS DRUM

CLOSED H.H

OPEN HIHAT

LOW TOM

MID TOM

HANDCLAP

ACOU BASS

E.PIANO 2

BRASS 1

A.PIANO 1

A.PIANO 1

67

SNARE DRUM

BASS DRUM

CLOSED H.H

OPEN HIHAT

LOW TOM

CRASH CYMB

MID TOM

HANDCLAP

ACOU BASS

E.PIANO 2

BRASS 1

A.PIANO 1

A.PIANO 1

69

SNARE DRUM

BASS DRUM

CLOSED H.H

OPEN HIHAT

LOW TOM

MID TOM

HANDCLAP

ACOU BASS

E.PIANO 2

BRASS 1

A.PIANO 1

A.PIANO 1

71

SNARE DRUM

BASS DRUM

CLOSED H.H

OPEN HIHAT

HANDCLAP

ACOU BASS

E.PIANO 2

BRASS 1

A.PIANO 1

A.PIANO 1

Detailed description of the musical score: The score is for page 36, starting at measure 71. It features a multi-staff arrangement. The drum parts (SNARE DRUM, BASS DRUM, CLOSED H.H, OPEN HIHAT, HANDCLAP) are written on a single staff with a common time signature. The SNARE DRUM part has a pattern of quarter notes with accents. The BASS DRUM part has a pattern of quarter notes with accents. The CLOSED H.H part has a pattern of quarter notes with accents. The OPEN HIHAT part has a pattern of quarter notes with accents. The HANDCLAP part has a pattern of quarter notes with accents. The ACOU BASS part is written in bass clef and has a pattern of quarter notes with accents. The E.PIANO 2 part is written in treble clef and has a complex chordal texture with many accidentals. The BRASS 1 part is written in treble clef and has a few notes in the first measure. The A.PIANO 1 parts are written in treble clef and have complex chordal textures with many accidentals.

73

SNARE DRUM

BASS DRUM

CLOSED H.H

LOW TOM

MID TOM

HANDCLAP

ACOU BASS

E.PIANO 2

BRASS 1

A.PIANO 1

A.PIANO 1

SNARE DRUM

Leslie Gore - It`s My Party

♩ = 129,001740

4/4

7

12

18

23

28

34

39

44

49

V.S.

54

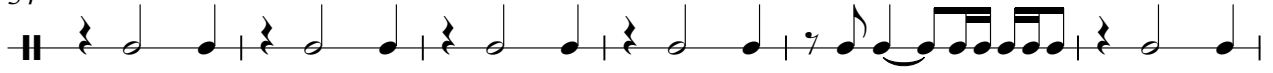

60

66

70

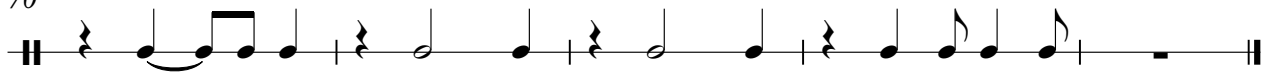

BASS DRUM

Leslie Gore - It`s My Party

♩ = 129,001740

6

10

14

18

22

26

30

34

38

V.S.

2

BASS DRUM

42

47

51

55

59

64

68

71

CLOSED H.H

Leslie Gore - It`s My Party

♩ = 129,001740

2

4/4

6

10

14

18

22

26

30

34

38

V.S.

2

CLOSED H.H

42

46

50

54

58

62

66

70

OPEN HIHAT

Leslie Gore - It's My Party

♩ = 129,001740

3

10

17

24

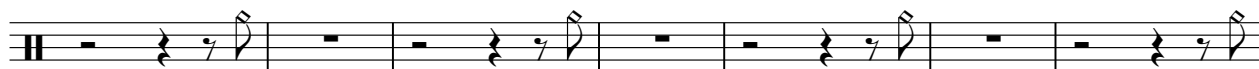

31

38

45

52

59

66

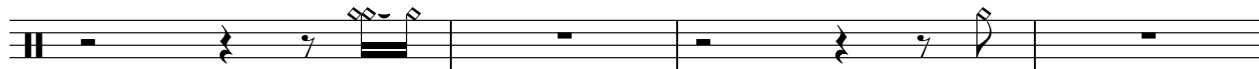

2

OPEN HIHAT

70

LOW TOM

Leslie Gore - It`s My Party

♩ = 129,001740

3 2

10 2

26 2

42 7 9

61 2 2

68 2

CRASH CYMB

Leslie Gore - It`s My Party

♩ = 129,001740

18 23 3

47

11 7 7

RIDE CYMB

Leslie Gore - It`s My Party

♩ = 129,001740

42

46

25

♩ = 129,001740

3 2

10 2

26 10 2

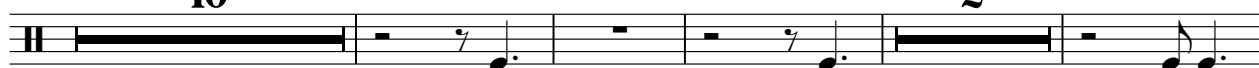

42 7 10

63 2 2

69 2

HANDCLAP

Leslie Gore - It's My Party

♩ = 129,001740

2

8

15

21

28

34

40

46

2

HANDCLAP

51

57

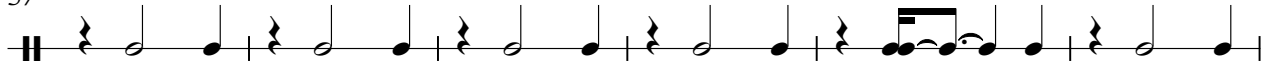

63

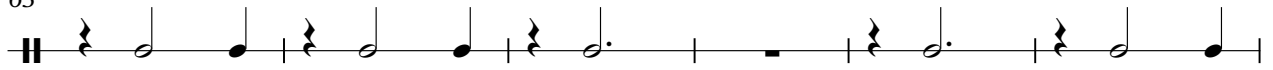

69

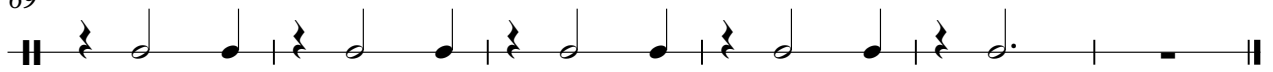

2

ACOU BASS

53

59

64

68

71

♩ = 129,001740

5

8

11

14

17

20

23

26

29

32

35

38

41

44

47

50

53

56

59

62

65

68

71

73

BRASS 1

Leslie Gore - It's My Party

♩ = 129,001740

7

11 8

23

27 8

39

43

47

50 8

60

BRASS 1

65

68

71

Leslie Gore - It's My Party

A.PIANO 1

♩ = 129,001740

5

8

10

12

15

18

20

23

26

V.S.

28

31

34

36

39

42

44

47

50

52

55

58

60

63

66

68

71

73

Leslie Gore - It`s My Party

A.PIANO 1

♩ = 129,001740

5

8

10

13

16

18

20

23

26

V.S.

56

58

60

63

66

68

71

73