

Lester Flatt - Will The Circle Be Unbroken

0.0"
1.1,00
Will the Circle be Unbroken - Allen/Braden

♩ = 240,000000

Guitar

Banjo

Bass

Fiddle

♩ = 240,000000

4

Guitar

Banjo

Bass

Fiddle

7

Guitar

Banjo

Bass

Fiddle

10

Guitar

Banjo

Bass

Fiddle

13

Guitar

Banjo

Bass

Fiddle

17.0"
18.1,00
Fiddle Solo

3

16

Guitar

Banjo

Bass

Fiddle

Fiddle lo note

19

Guitar

Banjo

Bass

Fiddle

Fiddle lo note

23

Guitar

Banjo

Bass

Fiddle

Fiddle lo note

27

Guitar

Banjo

Bass

Fiddle

Fiddle lo note

31

Guitar

Banjo

Bass

Fiddle

Fiddle lo note

33.0"
34.1,00
2nd Banjo solo

34

Guitar

Banjo

Bass

Fiddle

37

Guitar

Banjo

Bass

Fiddle

40

Guitar

Banjo

Bass

Fiddle

43

Guitar

Banjo

Bass

Fiddle

46

Guitar

Guitar Solo

Banjo

Bass

Fiddle

49.0"
50.1,00
Guitar Solo

49

Guitar

Guitar Solo

Banjo

Bass

Fiddle

52

Guitar

Guitar Solo

Banjo

Bass

Fiddle

55

Guitar

Guitar Solo

Banjo

Bass

Fiddle

58

Guitar

Guitar Solo

Banjo

Bass

Fiddle

61

Guitar

Guitar Solo

Banjo

Bass

Fiddle

1'05.0"
66.1,00
3rd Banjo solo

64

Guitar

Guitar Solo

Banjo

Bass

Fiddle

67

Guitar

Banjo

Bass

Fiddle

70

Guitar

Banjo

Bass

Fiddle

73

Guitar

Banjo

Bass

Fiddle

76

Guitar

Banjo

Bass

Fiddle

79

Dulcimer

Guitar

Banjo

Bass

Fiddle

1'21.0"
82.1,00
Dulcimer Solo

82

Dulcimer

Guitar

Banjo

Bass

Fiddle

85

Dulcimer

Guitar

Banjo

Bass

Fiddle

87

Dulcimer

Guitar

Banjo

Bass

Fiddle

89

Dulcimer

Guitar

Banjo

Bass

Fiddle

91

Dulcimer

Guitar

Banjo

Bass

Fiddle

93

Dulcimer

Guitar

Banjo

Bass

Fiddle

1'37.0"
98.1,00
Final Banjo solo

96

Dulcimer

Guitar

Banjo

Bass

Fiddle

Fiddle lo note

99

Guitar

Banjo

Bass

Fiddle

Fiddle lo note

102

Guitar

Banjo

Bass

Fiddle

Fiddle lo note

105

Guitar

Banjo

Bass

Fiddle

Fiddle lo note

108

Guitar

Banjo

Bass

Fiddle

Fiddle lo note

111

Guitar

Banjo

Bass

Fiddle

Fiddle lo note

114

Banjo

117

Dulcimer

Guitar

Banjo

Bass

Fiddle

♩ = 120,000000

Dulcimer

Lester Flatt - Will The Circle Be Unbroken

♩ = 240,000000

79

83

86

89

92

96

21

♩ = 120,000000

Lester Flatt - Will The Circle Be Unbroken

Guitar

♩ = 240,000000

6

11

16

21

26

31

36

41

46

V.S.

101

106

111

Guitar Solo

Lester Flatt - Will The Circle Be Unbroken

♩ = 240,000000

47

51

55

59

63

66

53

♩ = 120,000000

2

Lester Flatt - Will The Circle Be Unbroken

Banjo

♩ = 240,000000

5

9

14

18

23

28

33

37

41

V.S.

2

Banjo

46

51

56

61

66

70

74

78

82

87

92

97

101

105

109

113

116

$\text{♩} = 120,000000$

Lester Flatt - Will The Circle Be Unbroken

Bass

♩ = 240,000000

8

15

22

29

36

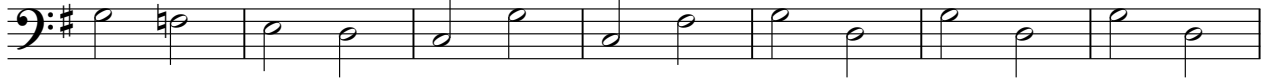

43

50

57

64

V.S.

71

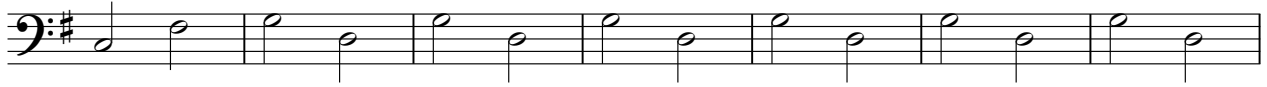

78

85

92

99

106

112

♩ = 120,000000

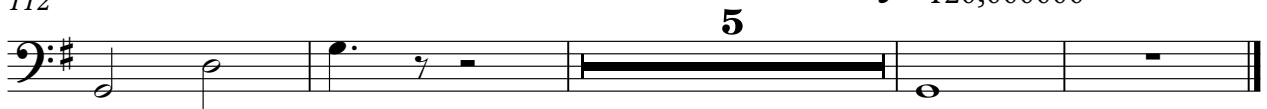

Lester Flatt - Will The Circle Be Unbroken

Fiddle

♩ = 240,000000

5

9

13

17

22

27

32

36

40

V.S.

44

48

52

56

60

64

68

72

76

80

84

88

92

96

101

106

111

113

♩ = 120,000000

5

0

Lester Flatt - Will The Circle Be Unbroken

Fiddle lo note

♩ = 240,000000

17

23

30

64

98

105

111

♩ = 120,000000

5

2