

Level 42 - Eye's Water Falling

♩ = 138,002090

10

Bassdrum
Hihat
Clean Gtr
Sl.Violin

12

Bassdrum
Hihat
Clean Gtr
Sl.Violin

14

Bassdrum
Hihat
Clean Gtr
Sl.Violin

16

Bassdrum
Snare
Hihat
Cymbals
E.Piano
Slap Bass
Clean Gtr
Vocal-Lin
Sl.Violin

18

Bassdrum
Hihat
E.Piano
Slap Bass
Vocal-Lin

21

Bassdrum
Hihat
E.Piano
Slap Bass
Vocal-Lin

4

24

Bassdrum
Hihat
E.Piano
Slap Bass
Vocal-Lin

26

Bassdrum
Hihat
E.Piano
Slap Bass
Vocal-Lin

29

(c) 1993 By Sound Design Software Division Holland (93187)

Bassdrum
Hihat
E.Piano
Slap Bass
Vocal-Lin

31

Bassdrum
Hihat
E.Piano
Slap Bass
Vocal-Lin

33

Bassdrum
Hihat
Cymbals
Toms
E.Piano
Slap Bass
Vocal-Lin

35

Bassdrum
Hihat
Toms
E.Piano
Slap Bass
Vocal-Lin

37

Bassdrum
Hihat
Toms
E.Piano
Slap Bass
Vocal-Lin

39

Bassdrum
Hihat
Toms
E.Piano
Slap Bass
Vocal-Lin

41

Bassdrum
Hihat
Cymbals
E.Piano
Slap Bass
Vocal-Lin

43

Bassdrum
Hihat
E.Piano
Slap Bass
Vocal-Lin

45

Bassdrum
Hihat
E.Piano
Slap Bass
Vocal-Lin

47

Bassdrum
Hihat
E.Piano
Slap Bass
Vocal-Lin

49

Bassdrum
Hihat
E.Piano
Slap Bass
Vocal-Lin
Muted Gtr

51

Bassdrum
Hihat
E.Piano
Slap Bass
Vocal-Lin
Muted Gtr

53

Bassdrum
Hihat
E.Piano
Slap Bass
Vocal-Lin
Muted Gtr

55

57

59

Bassdrum

Hihat

Toms

E.Piano

Slap Bass

Vocal-Lin

61

Bassdrum

Hihat

Toms

E.Piano

Slap Bass

Vocal-Lin

63

66

Bassdrum
Snare
Hihat
Cymbals
Toms
Clean Gtr
Vocal-Lin
Syn.Strin
Fing.Bass

69

Bassdrum
Snare
Cymbals
E.Piano
Clean Gtr
Vocal-Lin
Sq.Wave
Fing.Bass

73

Bassdrum

Snare

Cymbals

Toms

E.Piano

Clean Gtr

Sq.Wave

Fing.Bass

76

Cymbals

Toms

Clean Gtr

Sq.Wave

Fing.Bass

78

Cymbals

Toms

Clean Gtr

Sl.Violin

Fing.Bass

80

Cymbals
Toms
Clean Gtr
Sl. Violin
Fing. Bass

82

Bassdrum
Snare
Hihat
Cymbals
E. Piano
Slap Bass
Clean Gtr
Vocal-Lin
Sl. Violin
E. Piano
Fing. Bass

84

Bassdrum
Hihat
E.Piano
Slap Bass
Vocal-Lin
E.Piano

86

Bassdrum
Hihat
E.Piano
Slap Bass
Vocal-Lin
E.Piano

88

Bassdrum
Hihat
E.Piano
Slap Bass
Vocal-Lin
E.Piano

90

Bassdrum
Hihat
E.Piano
Slap Bass
Vocal-Lin
Muted Gtr
E.Piano

92

Bassdrum
Hihat
E.Piano
Slap Bass
Vocal-Lin
Muted Gtr
E.Piano

94

Bassdrum
Hihat
E.Piano
Slap Bass
Vocal-Lin
Muted Gtr
E.Piano

96

Bassdrum
Hihat
E.Piano
Slap Bass
Vocal-Lin
Muted Gtr
E.Piano

98

Bassdrum

Snare

Hihat

Cymbals

E.Piano

Slap Bass

Vocal-Lin

Muted Gtr

E.Piano

St.Str.Gt

Shamisen

100

Bassdrum

Snare

Hihat

Cymbals

Slap Bass

St.Str.Gt

Shamisen

103

105

107

Bassdrum
Snare
Hihat
Cymbals
Slap Bass
St.Str.Gt
Shamisen
#Oboe 200
A.Piano

109

Bassdrum
Snare
Hihat
Cymbals
Slap Bass
St.Str.Gt
Shamisen
#Oboe 200
A.Piano

111

Bassdrum

Snare

Hihat

Cymbals

Slap Bass

St.Str.Gt

Shamisen

#Oboe 200

A.Piano

113

Bassdrum

Snare

Hihat

Cymbals

Slap Bass

St.Str.Gt

Shamisen

#Oboe 200

A.Piano

115

Bassdrum
Snare
Hihat
Cymbals
Toms
Slap Bass
Shamisen
#Oboe 200
A.Piano

117

Bassdrum
Snare
Hihat
Cymbals
Toms
Slap Bass
Shamisen
#Oboe 200
A.Piano

119

Bassdrum

Snare

Hihat

Cymbals

Toms

Slap Bass

Shamisen

#Oboe 200

A.Piano

121

Bassdrum

Snare

Hihat

Cymbals

Toms

Slap Bass

Shamisen

#Oboe 200

A.Piano

The melodic section includes:

125

Bassdrum

Snare

Hihat

Cymbals

Toms

E.Piano

Slap Bass

Vocal-Lin

Shamisen

127

Bassdrum

Snare

Hihat

Cymbals

Toms

E.Piano

Slap Bass

Vocal-Lin

Shamisen

129

Bassdrum

Snare

Hihat

Cymbals

Toms

E.Piano

Slap Bass

Clean Gtr

Vocal-Lin

Syn.Strin

Shamisen

132

Bassdrum

Snare

Hihat

Cymbals

Slap Bass

Clean Gtr

Vocal-Lin

Syn.Strin

135

Bassdrum

Snare

Cymbals

E.Piano

Slap Bass

Clean Gtr

Vocal-Lin

Sq.Wave

139

Bassdrum

Snare

Cymbals

Toms

E.Piano

Slap Bass

Clean Gtr

Sq.Wave

Muted Gtr

143

Snare
Hihat
Cymbals
Toms
E.Piano
Slap Bass
Muted Gtr

147

Snare
Hihat
Cymbals
Toms
E.Piano
Slap Bass
Vocal-Lin
Muted Gtr

150

Cymbals

E.Piano

Slap Bass

Vocal-Lin

Muted Gtr

153

Cymbals

E.Piano

Slap Bass

Vocal-Lin

Muted Gtr

156

Cymbals

E.Piano

Slap Bass

Vocal-Lin

Muted Gtr

Level 42 - Eye`s Water Falling

Bassdrum

♩ = 138,002090

2

8

14

20

26

(c) 1993 By Sound Design Software Divi

32

38

44

50

56

V.S.

2

Bassdrum

62

68

73

84

90

96

102

109

116

123

130

136

140

19

Level 42 - Eye`s Water Falling

Snare

♩ = 138,002090

15 46

64

70

82

15

101

107

113

119

125

131

V.S.

2

Snare

137

146

148

Level 42 - Eye`s Water Falling

Hihat

♩ = 138,002090

2

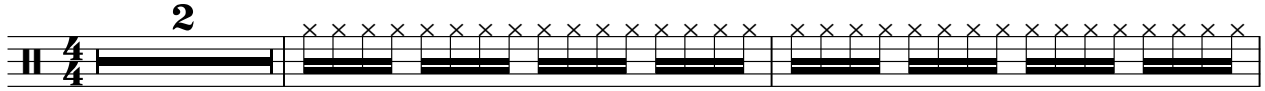

5

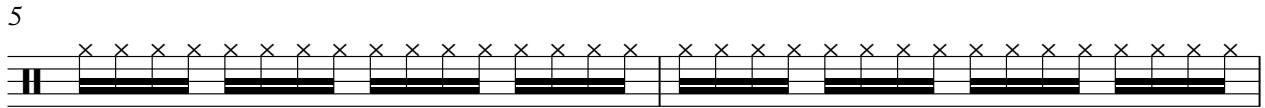

7

9

11

13

15

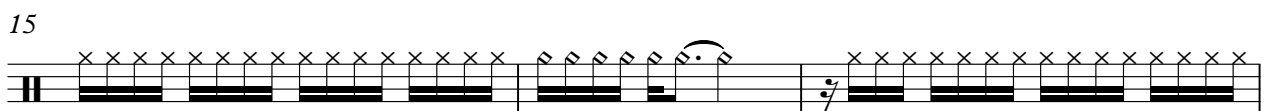

18

20

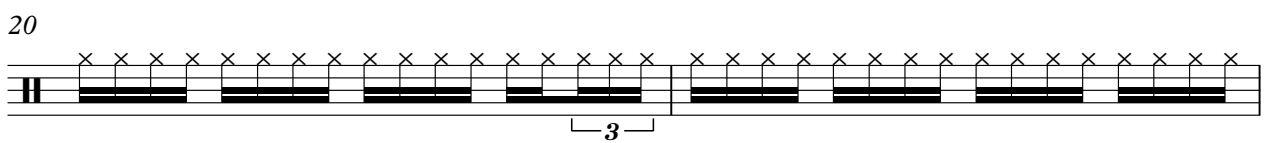

22

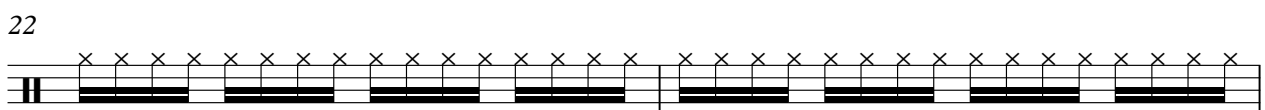

V.S.

2

Hihat

24

26

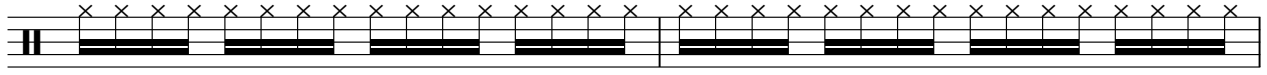

28

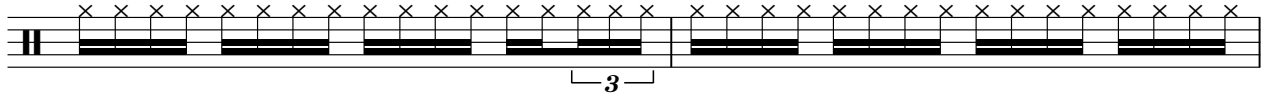

30

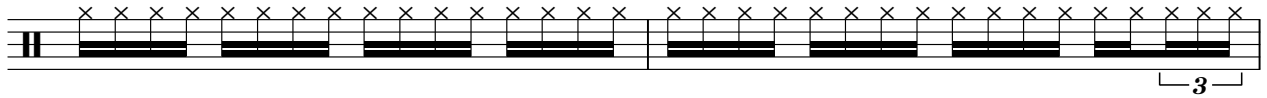

32

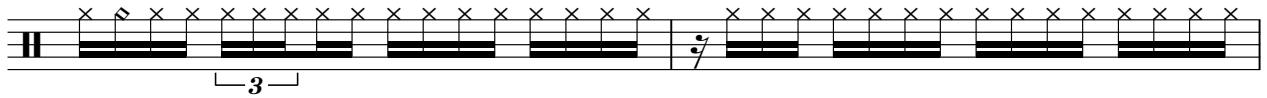

34

36

38

40

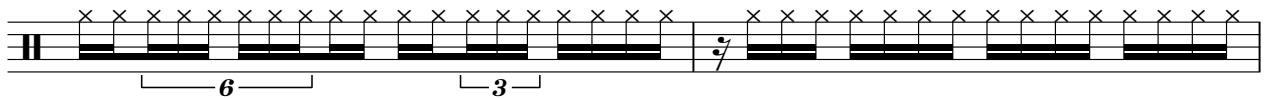

42

44

46

48

50

52

54

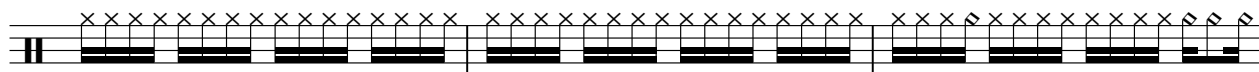

57

60

63

66

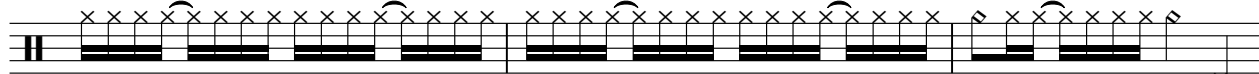

V.S.

69

14

85

87

89

91

93

95

97

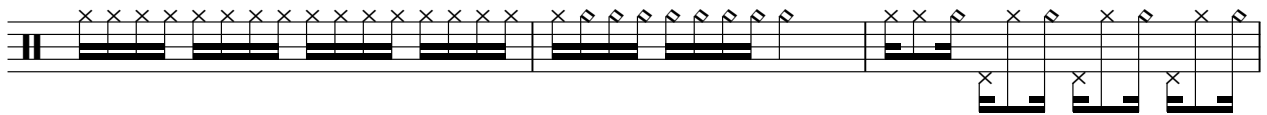

100

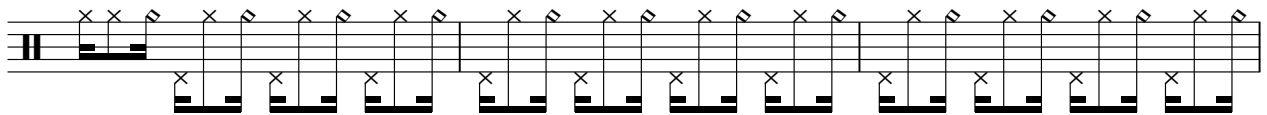

103

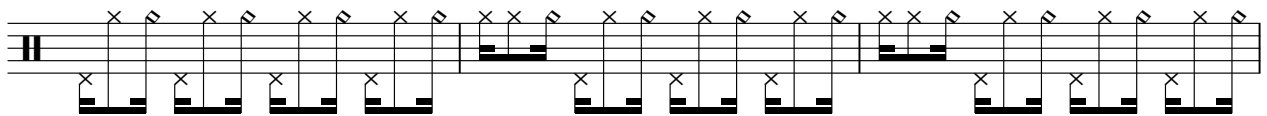

106

109

112

115

118

121

124

127

131

133

8

6

Hihat

143

148

11

Level 42 - Eye`s Water Falling

Cymbals

♩ = 138,002090

15

34

7

15

5

63

2

70

74

6

79

82

14

Cymbals

98

103

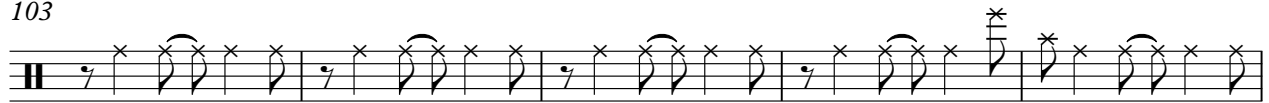

108

113

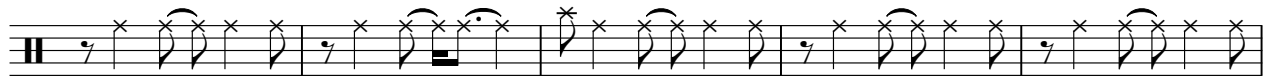

118

123

128

135

139

144

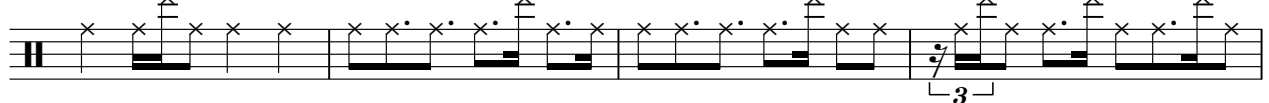

Cymbals

148

151

153

155

Level 42 - Eye`s Water Falling

Toms

♩ = 138,002090

32

35

38

41

16

59

62

4

69

4

78

33

Toms

115

118

121

124

127

130

9

144

12

Level 42 - Eye`s Water Falling

E.Piano

♩ = 138,002090

16

23

32

41

45

49

53

57

4

65

73

7

83

87

91

94

97

124

135

143

150

155

Level 42 - Eye`s Water Falling

Slap Bass

♩ = 138,002090

16

19

22

25

28

31

33

36

39

41

V.S.

Slap Bass

V.S.

Slap Bass

Slap Bass

155

Level 42 - Eye`s Water Falling

Clean Gtr

♩ = 138,002090

2

4

6

8

10

12

14

16

48

65

69

74

76

78

80

82

48

131

135

139

20

Level 42 - Eye`s Water Falling

Vocal-Lin

♩ = 138,002090

16

21

27

34

40

47

54

60

66

70

13

87

93

99

24

127

133

13

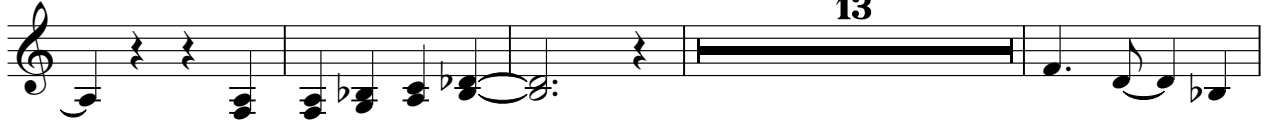

150

155

2

Muted Gtr

Level 42 - Eye`s Water Falling

♩ = 138,002090

48

52

56

34

93

97

62

Sl. Violin

Level 42 - Eye`s Water Falling

♩ = 138,002090

2

11

18

60

81

77

Syn.Strin

Level 42 - Eye`s Water Falling

♩ = 138,002090

64

69

62

133

26

♩ = 138,002090

68

73

58

135

140

18

♩ = 138,002090

82

87

93

97

62

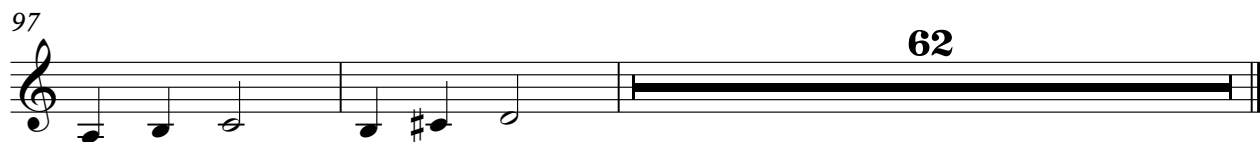

♩ = 138,002090

98

98 99 100 101 102 103

104

104 105 106 107 108 109

111

46

111 112 113 114 115

Level 42 - Eye`s Water Falling

Shamisen

♩ = 138,002090

98

101

104

107

110

113

116

119

122

125

V.S.

127

130

♩ = 138,002090

106

111

117

121

37

A.Piano

Level 42 - Eye`s Water Falling

♩ = 138,002090

105

111

118

38

Muted Gtr

Level 42 - Eye`s Water Falling

♩ = 138,002090

140

143

147

151

154

4

♩ = 138,002090

64

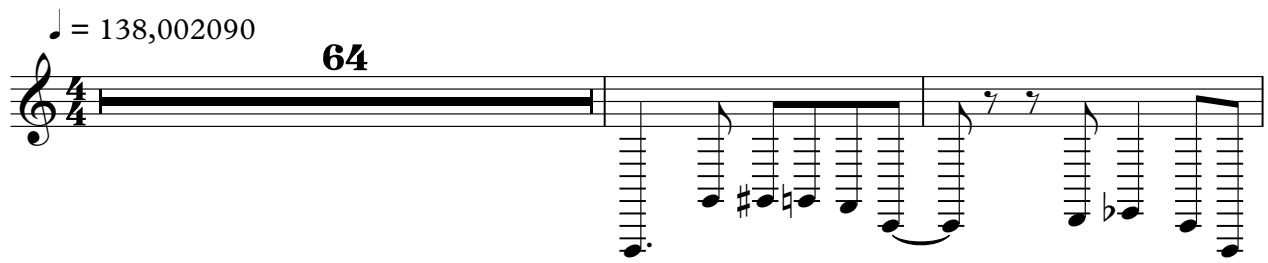

67

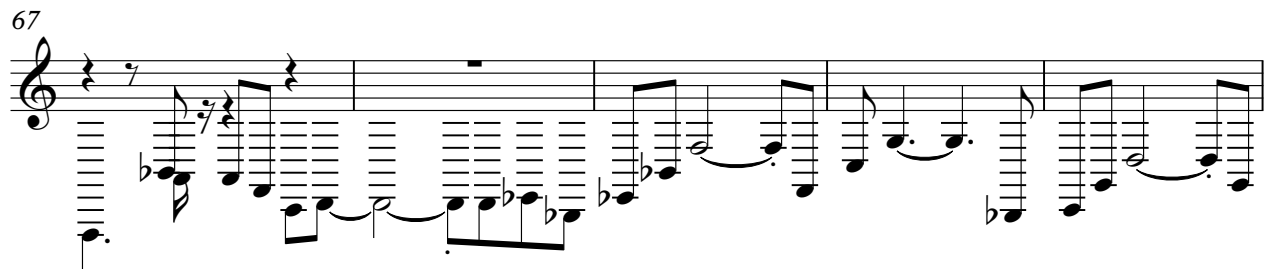

72

78

78

