

Level 42 - Forever Now

♩ = 116,000313

DRUMS

MELODY

MUTED GTR

CLEAN GTR

OVERDRIVE

FINGERDBAS

CLAVINET

ORGAN 3

E.PIANO 2

♩ = 116,000313

SYN STR 1

BRASS 1

STRINGS

A.PIANO 1

6

DRUMS
CLEAN GTR
FINGERBAS
ORGAN 3
BRASS 1
STRINGS
A.PIANO 1

9

DRUMS
CLEAN GTR
FINGERBAS
ORGAN 3
BRASS 1
STRINGS
A.PIANO 1

12

DRUMS

MUTED GTR

CLEAN GTR

OVERDRIVE

FINGERDBAS

ORGAN 3

E.PIANO 2

BRASS 1

STRINGS

A.PIANO 1

15

DRUMS

MELODY

MUTED GTR

CLEAN GTR

FINGERDBAS

E.PIANO 2

18

DRUMS

MELODY

CLEAN GTR

FINGERDBAS

E.PIANO 2

21

DRUMS

MELODY

CLEAN GTR

FINGERDBAS

E.PIANO 2

BRASS 1

A.PIANO 1

24

DRUMS

MELODY

CLEAN GTR

FINGERDBAS

E.PIANO 2

SYN STR 1

BRASS 1

26

DRUMS

MELODY

CLEAN GTR

FINGERDBAS

ORGAN 3

E.PIANO 2

SYN STR 1

BRASS 1

STRINGS

29

DRUMS

MELODY

CLEAN GTR

FINGERDBAS

ORGAN 3

BRASS 1

STRINGS

A.PIANO 1

32

DRUMS
MELODY
CLEAN GTR
FINGERDBAS
ORGAN 3
BRASS 1
STRINGS
A.PIANO 1

35

DRUMS
MELODY
MUTED GTR
CLEAN GTR
FINGERDBAS
CLAVINET
ORGAN 3
BRASS 1
STRINGS
A.PIANO 1

38

DRUMS

MELODY

MUTED GTR

FINGERDBAS

CLAVINET

BRASS 1

41

DRUMS

MELODY

CLEAN GTR

FINGERDBAS

E.PIANO 2

44

DRUMS

MELODY

CLEAN GTR

FINGERDBAS

E.PIANO 2

BRASS 1

47

DRUMS

MELODY

CLEAN GTR

FINGERBAS

E.PIANO 2

BRASS 1

49

DRUMS

MELODY

CLEAN GTR

FINGERBAS

E.PIANO 2

SYN STR 1

BRASS 1

52

DRUMS

MELODY

CLEAN GTR

FINGERBAS

ORGAN 3

E.PIANO 2

BRASS 1

STRINGS

A.PIANO 1

55

DRUMS

MELODY

CLEAN GTR

FINGERBAS

ORGAN 3

STRINGS

A.PIANO 1

58

DRUMS

MELODY

CLEAN GTR

FINGERDBAS

ORGAN 3

BRASS 1

STRINGS

A.PIANO 1

60

DRUMS

MELODY

MUTED GTR

CLEAN GTR

FINGERDBAS

ORGAN 3

E.PIANO 2

BRASS 1

A.PIANO 1

63

DRUMS

MELODY

MUTED GTR

FINGERDBAS

E.PIANO 2

BRASS 1

66

DRUMS

MELODY

MUTED GTR

FINGERDBAS

ORGAN 3

E.PIANO 2

BRASS 1

69

DRUMS

MUTED GTR

FINGERDBAS

ORGAN 3

E.PIANO 2

BRASS 1

72

DRUMS

MUTED GTR

FINGERDBAS

ORGAN 3

E.PIANO 2

BRASS 1

75

DRUMS

MUTED GTR

FINGERDBAS

ORGAN 3

BRASS 1

77

DRUMS

MELODY

FINGERDBAS

SYN STR 1

BRASS 1

80

DRUMS

MELODY

CLEAN GTR

FINGERDBAS

ORGAN 3

BRASS 1

STRINGS

A.PIANO 1

82

DRUMS

MELODY

CLEAN GTR

FINGERDBAS

ORGAN 3

BRASS 1

STRINGS

A.PIANO 1

85

DRUMS
MELODY
CLEAN GTR
FINGERDBAS
ORGAN 3
BRASS 1
STRINGS
A.PIANO 1

87

DRUMS
MELODY
CLEAN GTR
FINGERDBAS
ORGAN 3
BRASS 1
STRINGS
A.PIANO 1

90

DRUMS
MELODY
CLEAN GTR
FINGERDBAS
ORGAN 3
BRASS 1
STRINGS
A.PIANO 1

93

DRUMS
MELODY
CLEAN GTR
FINGERDBAS
ORGAN 3
BRASS 1
STRINGS
A.PIANO 1

95

DRUMS

MELODY

CLEAN GTR

FINGERDBAS

ORGAN 3

BRASS 1

STRINGS

A.PIANO 1

97

DRUMS

MELODY

MUTED GTR

FINGERDBAS

E.PIANO 2

BRASS 1

100

DRUMS

MELODY

MUTED GTR

FINGERDBAS

E.PIANO 2

BRASS 1

103

DRUMS

MELODY

MUTED GTR

FINGERDBAS

E.PIANO 2

BRASS 1

106

DRUMS

MELODY

MUTED GTR

CLEAN GTR

OVERDRIVE

FINGERDBAS

CLAVINET

ORGAN 3

E.PIANO 2

SYN STR 1

BRASS 1

STRINGS

A.PIANO 1

109

DRUMS

MELODY

MUTED GTR

CLEAN GTR

OVERDRIVE

FINGERBAS

CLAVINET

ORGAN 3

E.PIANO 2

SYN STR 1

BRASS 1

STRINGS

A.PIANO 1

112

DRUMS

MELODY

MUTED GTR

CLEAN GTR

OVERDRIVE

FINGERBAS

CLAVINET

ORGAN 3

E.PIANO 2

SYN STR 1

BRASS 1

STRINGS

A.PIANO 1

115

DRUMS

MELODY

MUTED GTR

CLEAN GTR

OVERDRIVE

FINGERBAS

CLAVINET

ORGAN 3

E.PIANO 2

SYN STR 1

BRASS 1

STRINGS

A.PIANO 1

Level 42 - Forever Now

DRUMS

♩ = 116,000313

5

7

9

11

13

15

17

19

21

V.S.

DRUMS

23

25

27

29

31

33

35

37

39

41

DRUMS

43

45

47

49

51

53

55

57

59

61

V.S.

DRUMS

63

65

67

69

71

73

75

77

81

83

DRUMS

85

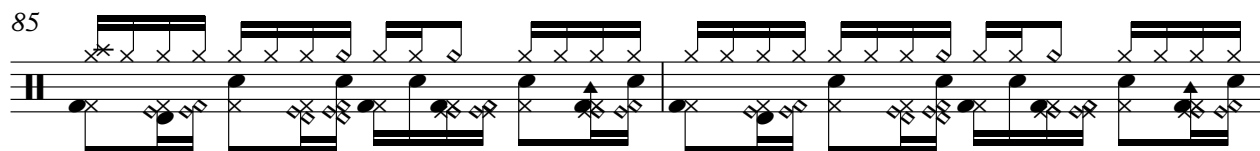

87

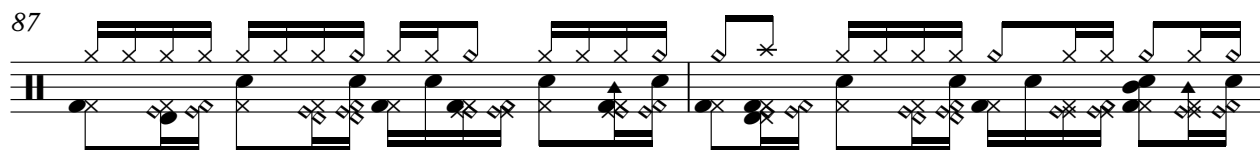

89

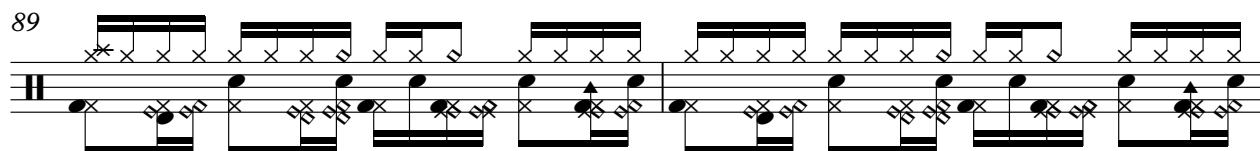

91

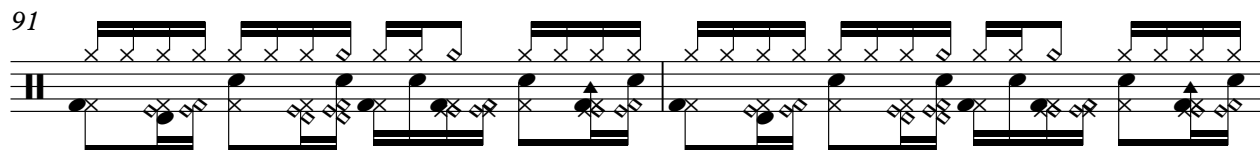

93

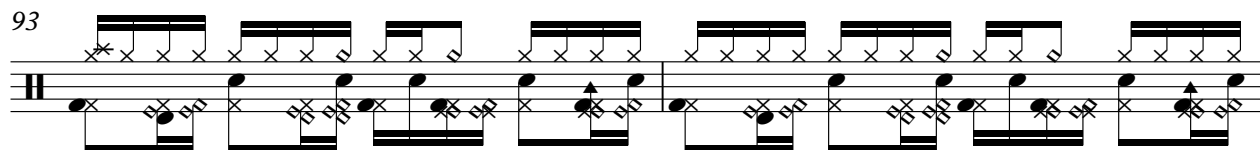

95

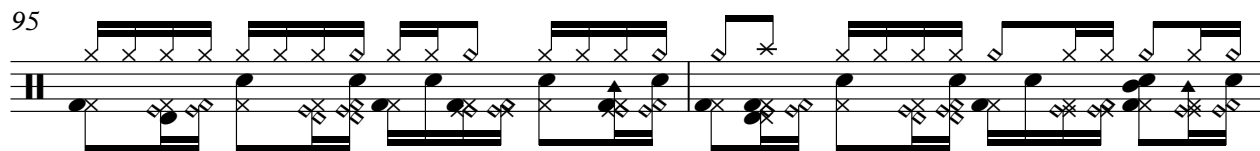

97

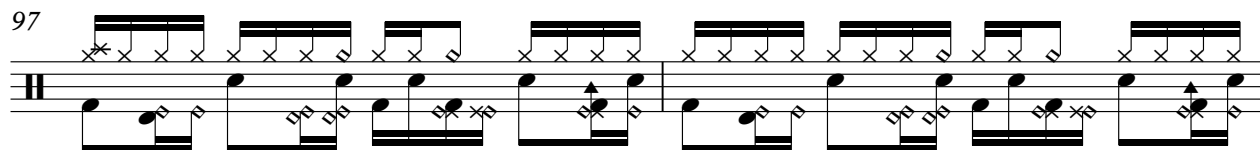

99

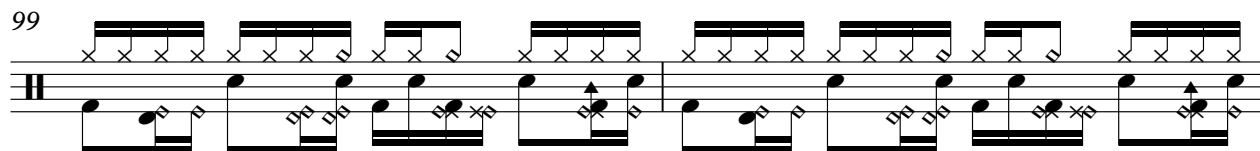

101

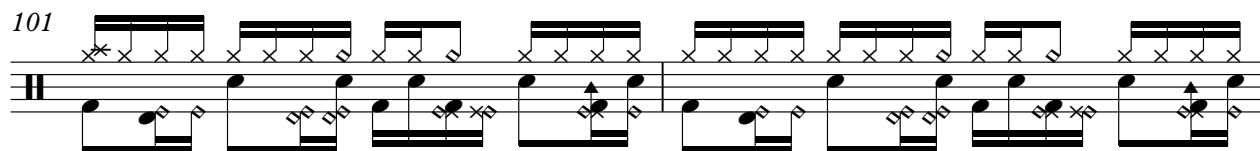

103

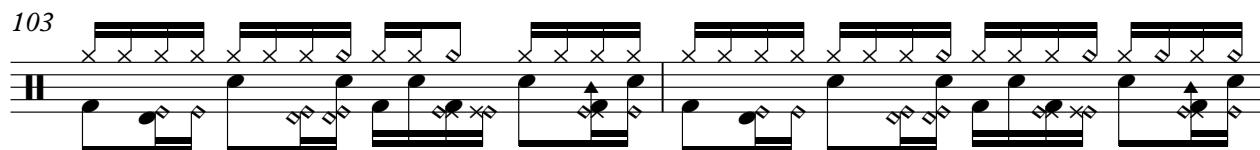

V.S.

DRUMS

105

107

109

111

113

115

MELODY

Level 42 - Forever Now

♩ = 116,000313

14

19

24

28

33

38

2

44

49

52

57

62

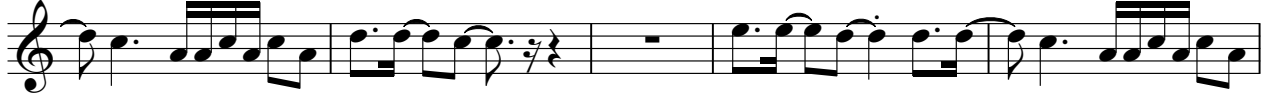

67

79

83

88

93

98

103

107

110

113

115

MUTED GTR

Level 42 - Forever Now

♩ = 116,000313

11

15

20

37

40

20

62

65

68

72

75

20

97

100

103

106

109

112

115

♩ = 116,000313

41

44

46

48

51

55

58

81

84

87

91

94

10

107

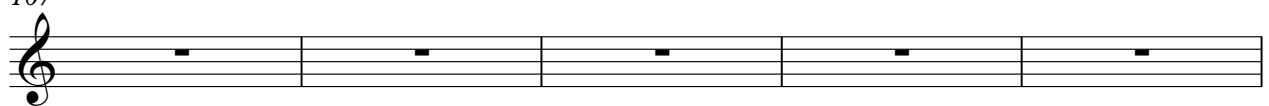

112

4

OVERDRIVE

Level 42 - Forever Now

♩ = 116,000313

10 94

107

112

4

♩ = 116,000313

2

6

10

14

17

20

23

26

29

33

V.S.

36

39

42

45

48

50

53

57

60

63

66

70

74

80

84

88

92

96

99

102

V.S.

105

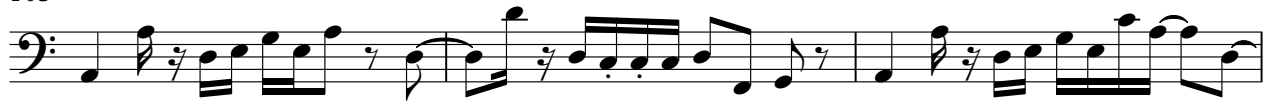

108

111

114

116

CLAVINET

Level 42 - Forever Now

♩ = 116,000313

35

35

39

66

66

108

4

ORGAN 3

Level 42 - Forever Now

♩ = 116,000313

4

4

3

3

3

3

3

3

9

15

28

3

3

3

3

3

33

3

3

36

15

15

52

57

68

71

74

76

80

84

89

95

109

♩ = 116,000313

11

16

20

25

41

45

49

11

12

8

61

65

70

75

22

100

105

109

113

3

3

SYN STR 1

Level 42 - Forever Now

♩ = 116,000313

23 21

49

25

80

27

111

4

Level 42 - Forever Now

BRASS 1

♩ = 116,000313

2

8

13

26

34

39

47

52

60

64

2

8

2

3

4

3

2

2

67

73

79

86

91

96

101

105

107

109

111

113

115

STRINGS

Level 42 - Forever Now

♩ = 116,000313

2

9

15

28

35

16

56

20

81

90

96

11

111

4

Level 42 - Forever Now

A.PIANO 1

♩ = 116,000313

2

7

12

30

36

55

60

83

88

93

16

20

10

2

A.PIANO 1

108

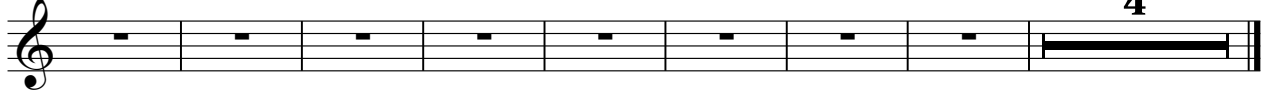

4