

Level 42 - HEATROW

♩ = 141,003281

8

Bassdrum

Snare

Hihat

Toms

Synth. Bas

Brass Sec

#Jetplane

11

Bassdrum

Snare

Hihat

Slap Bass

Synth. Bas

Syn. Brass

#Jetplane

13

Bassdrum

Snare

Hihat

Slap Bass

Alto Sax

Synth. Bas

Syn. Brass

#Jetplane

15

Bassdrum

Snare

Hihat

Slap Bass

Synth. Bas

Syn. Brass

#Jetplane

17

Bassdrum
Snare
Hihat
Timbales
Slap Bass
Synth.Bas
Syn.Brass
#Jetplane

19

Bassdrum
Snare
Hihat
Slap Bass
Syn.Brass
Syn.Brass

21

Bassdrum

Snare

Hihat

Slap Bass

Syn.Brass

Syn.Brass

23

Bassdrum

Snare

Hihat

Slap Bass

Syn.Brass

Syn.Brass

25

Bassdrum
Snare
Hihat
Slap Bass
Syn.Brass
Syn.Brass

27

Bassdrum
Snare
Hihat
Slap Bass
Syn.Brass
Syn.Brass

29

Bassdrum

Snare

Hihat

Slap Bass

Syn.Brass

Syn.Brass

31

Bassdrum

Snare

Hihat

Slap Bass

Syn.Brass

Syn.Brass

33

Bassdrum

Snare

Hihat

Triangle

Slap Bass

Syn.Brass

Brass Sec

Syn.Brass

35

Bassdrum

Snare

Hihat

Slap Bass

#Dctr.Sol

Syn.Brass

Syn.Brass

37

Bassdrum
Snare
Hihat
Slap Bass
#Dctr.Sol
Syn.Brass
Syn.Brass

39

Bassdrum
Snare
Hihat
Slap Bass
#Dctr.Sol
Syn.Brass
Syn.Brass

41

Bassdrum
Snare
Hihat
E.Piano
Slap Bass
#Dctr.Sol
Syn.Brass
Syn.Brass

43

Bassdrum
Snare
Hihat
E.Piano
Slap Bass
#Dctr.Sol
Syn.Brass
Syn.Brass

44

Bassdrum
Snare
Hihat
E.Piano
Slap Bass
#Dctr.Sol
Syn.Brass
Syn.Brass

46

Bassdrum
Snare
Hihat
E.Piano
Slap Bass
#Dctr.Sol
Syn.Brass
Syn.Brass

47

Bassdrum

Snare

Hihat

E.Piano

Slap Bass

#Dctr.Sol

Syn.Brass

Syn.Brass

48

Bassdrum

Snare

Hihat

E.Piano

Slap Bass

#Dctr.Sol

Syn.Brass

Syn.Brass

49

Bassdrum

Snare

Hihat

Cymbals

E.Piano

Slap Bass

#Dctr.Sol

Syn.Brass

Overdr.Gt

Syn.Brass

51

Bassdrum

Snare

Cymbals

E.Piano

Slap Bass

Overdr.Gt

53

Bassdrum
Snare
Cymbals
E.Piano
Slap Bass
Overdr.Gt

55

Bassdrum
Snare
Cymbals
Toms
E.Piano
Slap Bass
Overdr.Gt

57

Bassdrum
Snare
Cymbals
Toms
E.Piano
Slap Bass
Overdr.Gt

59

Bassdrum
Snare
Hi-hat
Cymbals
Toms
E.Piano
Slap Bass
Overdr.Gt
Brass Sec

62

Bassdrum
Snare
Hihat
Slap Bass
Brass Sec
Syn.Brass

64

Bassdrum
Snare
Hihat
Slap Bass
Brass Sec
Syn.Brass

66

Bassdrum
Snare
Hihat
Slap Bass
Syn.Brass
Syn.Brass

68

Bassdrum
Snare
Hihat
Slap Bass
Syn.Brass
Syn.Brass

70

Bassdrum

Snare

Hihat

Slap Bass

Syn.Brass

Syn.Brass

72

Bassdrum

Snare

Hihat

E.Piano

Slap Bass

Syn.Brass

Syn.Brass

74

Bassdrum
Snare
Hihat
E.Piano
Slap Bass
Syn.Brass
Syn.Brass

76

Bassdrum
Snare
Hihat
E.Piano
Slap Bass
Syn.Brass
Syn.Brass

78

Bassdrum

Snare

Hihat

E.Piano

Slap Bass

Syn.Brass

Syn.Brass

79

Bassdrum

Snare

Hihat

E.Piano

Slap Bass

Syn.Brass

Syn.Brass

80

Bassdrum
Snare
Hihat
E.Piano
Slap Bass
Syn.Brass
Syn.Brass

81

Bassdrum
Snare
Hihat
Cymbals
E.Piano
Slap Bass
Syn.Brass
Overdr.Gt
Syn.Brass

83

Bassdrum
Snare
Cymbals
E.Piano
Slap Bass
Overdr.Gt

85

Bassdrum
Snare
Cymbals
E.Piano
Slap Bass
Overdr.Gt

86

Bassdrum

Snare

Cymbals

Toms

E.Piano

Slap Bass

Overdr.Gt

88

Bassdrum

Snare

Cymbals

Toms

E.Piano

Slap Bass

Overdr.Gt

90

Bassdrum

Snare

Hihat

Cymbals

Toms

E.Piano

Slap Bass

Overdr. Gt

Alto Sax

Brass Sec

93

Bassdrum

Snare

Cymbals

Slap Bass

Syn.Brass

Alto Sax

Brass Sec

95

Bassdrum
Snare
Cymbals
Slap Bass
Syn.Brass
Alto Sax
Clean Gtr
Brass Sec

97

Bassdrum
Snare
Cymbals
Slap Bass
Syn.Brass
Alto Sax
Brass Sec

99

Bassdrum
Snare
Cymbals
Slap Bass
Syn.Brass
Alto Sax
Clean Gtr
Brass Sec

101

Bassdrum
Snare
Cymbals
Slap Bass
Syn.Brass
Alto Sax
Brass Sec
Organ

103

Bassdrum
Snare
Cymbals
Slap Bass
Syn.Brass
Alto Sax
Clean Gtr
Brass Sec

105

Bassdrum
Snare
Cymbals
Slap Bass
Syn.Brass
Alto Sax
Brass Sec
Organ

107

Bassdrum
Snare
Cymbals
Slap Bass
Syn.Brass
Alto Sax
Clean Gtr
Brass Sec

109

Bassdrum
Snare
Cymbals
Slap Bass
Syn.Brass
Alto Sax
Brass Sec
Organ

110

Bassdrum
Snare
Cymbals
Slap Bass
Syn.Brass
Alto Sax
Brass Sec
Organ

111

Bassdrum
Snare
Cymbals
Slap Bass
Syn.Brass
Alto Sax
Brass Sec

112

114

116

- Syn.Brass:** Contains sparse, rhythmic notes with rests.
- Overdr.Gt:** Shows a few notes, including some with long durations.
- Organ:** Starts with a chordal figure and then remains silent.

118

120

121

Bassdrum
Snare
Cymbals
Toms
E.Piano
Slap Bass
Overdr.Gt
Alto Sax

123

Bassdrum
Snare
Cymbals
E.Piano
Slap Bass
Overdr.Gt
Alto Sax
Organ

125

Bassdrum
Snare
Cymbals
E.Piano
Slap Bass
Overdr.Gt
Organ

127

Bassdrum
Snare
Cymbals
E.Piano
Slap Bass
Overdr.Gt
Alto Sax
Organ

128

Bassdrum

Snare

Cymbals

E.Piano

Slap Bass

Overdr.Gt

Alto Sax

129

Bassdrum

Snare

Cymbals

E.Piano

Slap Bass

Overdr.Gt

Alto Sax

Organ

This musical score is for a jazz ensemble and is divided into two systems. The first system includes the following parts:

The second system includes the following parts:

- E. Piano:** Features a complex melodic line with triplets and various chordal textures.
- Slap Bass:** Features a melodic line with a strong rhythmic feel, including slurs and accents.
- Overdr. Gt:** Features a melodic line with slurs and accents, likely representing an electric guitar.
- Alto Sax:** Features a melodic line with slurs and accents.
- Organ:** Features a melodic line with slurs and accents.
- #Jetplane:** Features a melodic line with slurs and accents.

133

The musical score is divided into two systems. The first system includes four drum parts: Bassdrum, Snare, Cymbals, and Toms. The second system includes five melodic parts: E. Piano, Slap Bass, Overdr. Gt, Alto Sax, and Organ. A #Jetplane part is also present at the bottom.

Drum Parts:

Melodic Parts:

135

137

139

141

143

145

147

Bassdrum

Snare

Hihat

Slap Bass

Syn.Brass

Syn.Brass

149

Bassdrum

Snare

Hihat

Slap Bass

Syn.Brass

Syn.Brass

151

Bassdrum

Snare

Hihat

Triangle

Slap Bass

#Dctr.Sol

Syn.Brass

Syn.Brass

153

Bassdrum

Snare

Hihat

Slap Bass

#Dctr.Sol

Syn.Brass

Syn.Brass

155

Bassdrum
Snare
Hihat
Slap Bass
#Dctr.Sol
Syn.Brass
Syn.Brass

157

Bassdrum
Snare
Hihat
Slap Bass
#Dctr.Sol
Syn.Brass
Syn.Brass

Bassdrum

Level 42 - HEATROW

♩ = 141,003281
2

9

15

22

29

(c) 1993 By Sound Design Software Division Holland (93102)

36

43

50

55

58

62

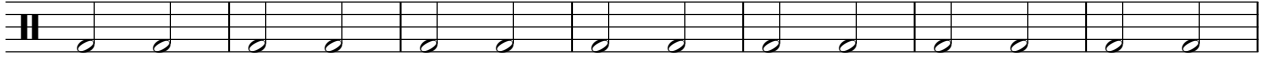

69

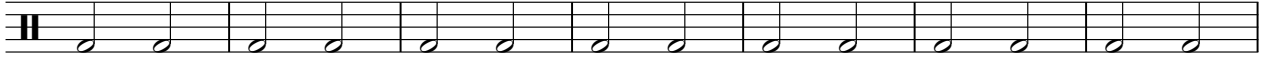

76

82

87

93

100

107

114

120

125

130

135

141

148

155

Level 42 - HEATROW

Snare

♩ = 141,003281

2

8

14

20

26

32

38

44

50

55

2

Snare

60

65

71

77

82

87

92

98

104

109

115

121

127

132

137

143

149

155

160

Level 42 - HEATROW

Hihat

♩ = 141,003281

2

6 6 6 6 6 6

6

6 6 6 6 6 6

9

6 6 6 6 6 6

13

6 6 6 6 6 6

16

6 6 6 6 6 6

19

6 6 6 6 6 6

22

6 6 6 6 6 6

25

6 6 6 6 6 6

28

6 6 6 6 6 6

31

6 6 6 6 6 6

V.S.

2

Hihat

34

6 6

6 6 6 6

37

6 6 6 6 6 6

40

6 6 6 6 6 6

43

6 6 6 6 6 6

46

6 6 6 6 6 6

49

6 6 6 3 10 10 10 10 10 10

62

6 6 6 6 6 6

65

6 6 6 6 6 6

68

6 6 6 6 6 6

71

6 6 6 6 6 6

74

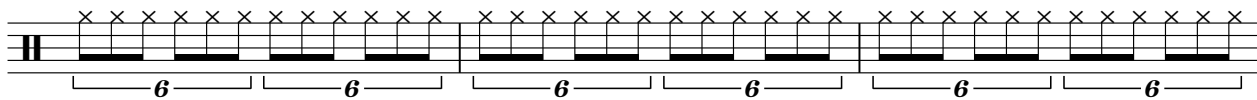

77

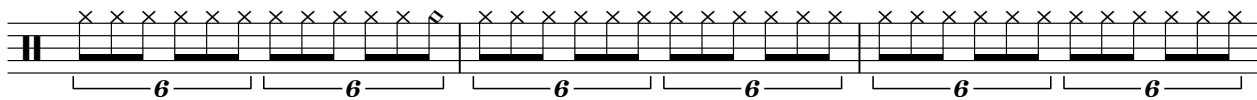

80

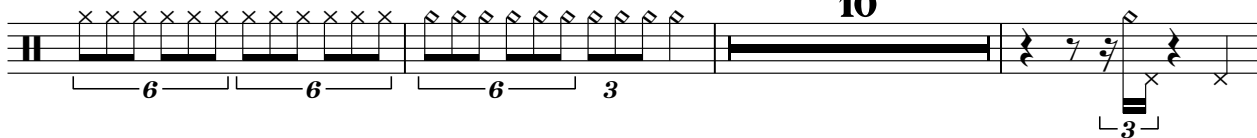

93

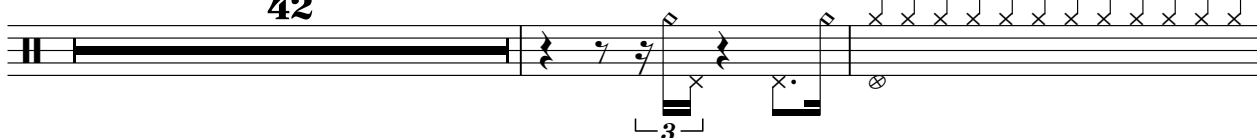

137

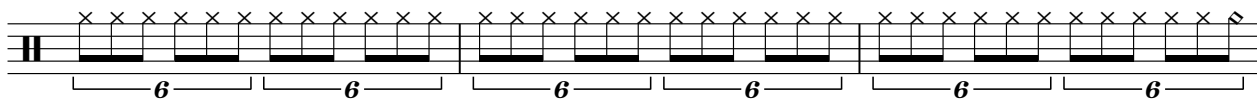

140

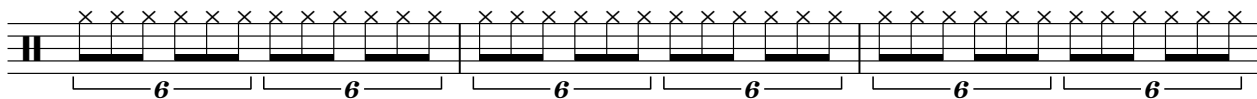

143

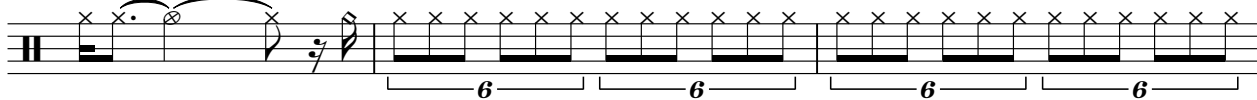

146

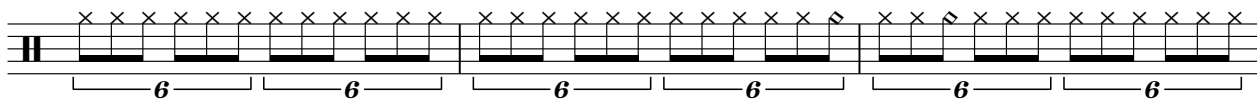

149

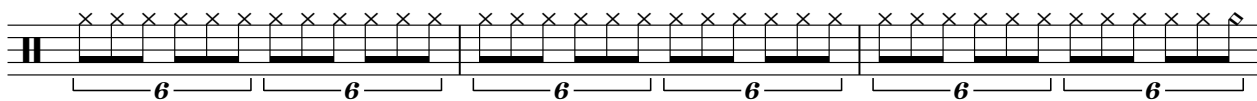

152

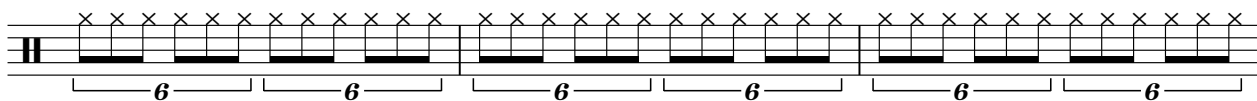

V.S.

4

Hihat

155

158

Cymbals

92

96

99

102

105

108

111

114

117

120

Cymbals

123

126

129

132

36

Triangle

Level 42 - HEATROW

♪ = 141,003281

33

35

116

18

Timbales

Level 42 - HEATROW

♩ = 141,003281

117 122

6

141

3 19

162

5

Level 42 - HEATROW

E.Piano

♩ = 141,003281

41

44

47

50

54

56

59

11

73

77

80

83

86

89

93

119

121

125

128

3

6

130

3

133

34

Level 42 - HEATROW

Slap Bass

♩ = 141,003281

10

13

15

17

19

21

23

25

27

29

V.S.

Slap Bass

V.S.

Slap Bass

V.S.

Measures 135-138: Introduction of triplet and sextuplet groupings.

Measures 140-146: Further development of the rhythmic patterns with various groupings and slurs.

149

152

154

157

159

10

♩ = 141,003281

34

37

40

43

47

51

101

154

157

10

Level 42 - HEATROW

Syn.Brass

♩ = 141,003281

18

21

23

26

29

32

35

38

41

43

V.S.

Measures 46-48: Introduction with triplet markings.

Measures 66-81: Complex rhythmic passages with multiple triplet markings.

144

147

150

152

155

158

116

120

124

128

131

134

Level 42 - HEATROW

Alto Sax

♩ = 141,003281

13 77

93

96

98

101

104

107

109

111

112

V.S.

Level 42 - HEATROW

Clean Gtr

♩ = 141,003281

95 3

100

3 6 3 6 3

105

3 6 3 3

112

6 3 3

116

6 3 53

♩ = 141,003281

2

6 6 6 6

5

6 6 6 6 6 6

8

6 6 6 6 6 6

11

6 6 6 6 6 6

14

6 6 6 6 6 6

17

6 6 6 6 **141**

160

6 6 6 6 6 6

163

6 6 6 6 6 6

166

6 6 6 6 2

Level 42 - HEATROW

Brass Sec

♩ = 141,003281

9 23

35 26

64 27

94

98

102

106

110

114

117 18 3

Level 42 - HEATROW

Organ

♩ = 141,003281

100

2

106

2

114

6

125

7

129

8

133

34

♩ = 141,003281 **10**

13

16

19

22

25

28

32

36

39

V.S.

140

143

146

150

154

157

