

A-HA - Take On Me

♩ = 169,000275

Percussion

Slap Bass 2

Elec Guitar 1

String Sect 3

Doctor Solo

Harpisichord 2

Syn Brass 1

Chorale

Percussion

5

Percussion

7

Elec Guitar 1

Percussion

9

Elec Guitar 1

11

Percussion

Slap Bass 2

Elec Guitar 1

String Sect 3

3

13

Percussion

Slap Bass 2

Elec Guitar 1

String Sect 3

3

15

Percussion

Slap Bass 2

Elec Guitar 1

String Sect 3

Doctor Solo

17

Percussion

Slap Bass 2

Elec Guitar 1

String Sect 3

Doctor Solo

19

Percussion

Slap Bass 2

Elec Guitar 1

String Sect 3

Doctor Solo

21

Percussion

Slap Bass 2

Elec Guitar 1

String Sect 3

Doctor Solo

23

Percussion

Slap Bass 2

Elec Guitar 1

String Sect 3

Doctor Solo

Harpisichord 2

26

Percussion

Slap Bass 2

Elec Guitar 1

String Sect 3

Doctor Solo

Harpisichord 2

28

Percussion

Slap Bass 2

String Sect 3

Harpichord 2

Syn Brass 1

30

Percussion

Slap Bass 2

String Sect 3

Harpichord 2

Syn Brass 1

32

Percussion

Slap Bass 2

String Sect 3

Harpichord 2

Syn Brass 1

34

Percussion

Slap Bass 2

String Sect 3

Harpichord 2

Syn Brass 1

36

Percussion

Slap Bass 2

String Sect 3

Harpichord 2

Syn Brass 1

38

Percussion

Slap Bass 2

String Sect 3

Harpichord 2

Syn Brass 1

39

Percussion

Slap Bass 2

String Sect 3

Harpichord 2

Syn Brass 1

Chorale

41

Percussion

Slap Bass 2

String Sect 3

Syn Brass 1

Chorale

43

Percussion

Slap Bass 2

String Sect 3

Syn Brass 1

Chorale

45

Percussion

Slap Bass 2

String Sect 3

Syn Brass 1

Chorale

47

Percussion

Slap Bass 2

String Sect 3

Syn Brass 1

Chorale

Percussion

Slap Bass 2

String Sect 3

Syn Brass 1

Chorale

Percussion

Slap Bass 2

Elec Guitar 1

String Sect 3

Syn Brass 1

Chorale

53

Percussion

Slap Bass 2

Elec Guitar 1

Syn Brass 1

Chorale

55

Percussion

Slap Bass 2

Elec Guitar 1

String Sect 3

Harpichord 2

Syn Brass 1

Chorale

57

Percussion

Slap Bass 2

String Sect 3

Harpichord 2

Syn Brass 1

58

Percussion

Slap Bass 2

String Sect 3

Harpichord 2

Syn Brass 1

59

Percussion

Slap Bass 2

String Sect 3

Harpichord 2

Syn Brass 1

60

Percussion

Slap Bass 2

String Sect 3

Harpsichord 2

Syn Brass 1

62

Percussion

Slap Bass 2

String Sect 3

Harpsichord 2

Syn Brass 1

64

Percussion

Slap Bass 2

String Sect 3

Harpsichord 2

Syn Brass 1

66

Percussion

Slap Bass 2

String Sect 3

Harpichord 2

Syn Brass 1

68

Percussion

Slap Bass 2

String Sect 3

Harpichord 2

Syn Brass 1

Chorale

70

Percussion

Slap Bass 2

String Sect 3

Syn Brass 1

Chorale

73

Percussion

Slap Bass 2

String Sect 3

Syn Brass 1

Chorale

76

Percussion

Slap Bass 2

String Sect 3

Syn Brass 1

Chorale

79

Percussion

Slap Bass 2

Elec Guitar 1

String Sect 3

Syn Brass 1

Chorale

81

Percussion

Slap Bass 2

Elec Guitar 1

Syn Brass 1

Chorale

83

Percussion

Slap Bass 2

Elec Guitar 1

Syn Brass 1

Chorale

85

Percussion

Slap Bass 2

Elec Guitar 1

String Sect 3

87

Percussion

Slap Bass 2

88

Percussion

Slap Bass 2

Elec Guitar 1

String Sect 3

89

Percussion

Slap Bass 2

Elec Guitar 1

String Sect 3

90

Percussion

Slap Bass 2

Elec Guitar 1

String Sect 3

91

Percussion

Slap Bass 2

Elec Guitar 1

String Sect 3

92

Percussion

Slap Bass 2

Elec Guitar 1

String Sect 3

93

Percussion

Slap Bass 2

Elec Guitar 1

String Sect 3

94

Percussion

Slap Bass 2

Elec Guitar 1

String Sect 3

95

Percussion

Slap Bass 2

Elec Guitar 1

String Sect 3

96

Percussion

Slap Bass 2

Elec Guitar 1

String Sect 3

Doctor Solo

98

Percussion

Elec Guitar 1

Doctor Solo

100

Percussion

Slap Bass 2

Elec Guitar 1

String Sect 3

Doctor Solo

102

Percussion

Slap Bass 2

Elec Guitar 1

String Sect 3

Doctor Solo

104

Percussion

Slap Bass 2

Elec Guitar 1

String Sect 3

Doctor Solo

106

Percussion

Slap Bass 2

Staff 2: Slap Bass 2. Features a bass line with slurs and accents, indicating a rhythmic pattern.

Elec Guitar 1

Staff 3: Elec Guitar 1. Features a guitar line with slurs and accents, indicating a rhythmic pattern.

String Sect 3

Staff 4: String Sect 3. Features a string section with long, sustained notes indicated by large horizontal ovals.

Doctor Solo

108

Percussion

Slap Bass 2

Staff 2: Slap Bass 2. Features a bass line with slurs and accents, indicating a rhythmic pattern.

Elec Guitar 1

Staff 3: Elec Guitar 1. Features a guitar line with slurs and accents, indicating a rhythmic pattern.

String Sect 3

Staff 4: String Sect 3. Features a string section with long, sustained notes indicated by large horizontal ovals.

Doctor Solo

Staff 5: Doctor Solo. Features a solo line with slurs and accents, indicating a rhythmic pattern.

110

Percussion

Slap Bass 2

Elec Guitar 1

String Sect 3

Doctor Solo

Harpichord 2

Syn Brass 1

113

Percussion

Slap Bass 2

String Sect 3

Harpichord 2

Syn Brass 1

115

Percussion

Slap Bass 2

String Sect 3

Harpichord 2

Syn Brass 1

117

Percussion

Slap Bass 2

String Sect 3

Harpichord 2

Syn Brass 1

119

Percussion

Slap Bass 2

String Sect 3

Harpichord 2

Syn Brass 1

120

Percussion

Slap Bass 2

String Sect 3

Harpichord 2

Syn Brass 1

121

Percussion

Slap Bass 2

String Sect 3

Harpichord 2

Syn Brass 1

122

Percussion

Slap Bass 2

String Sect 3

Harpichord 2

Syn Brass 1

123

Percussion

Slap Bass 2

String Sect 3

Harpsichord 2

Syn Brass 1

124

Percussion

Slap Bass 2

String Sect 3

Harpsichord 2

Syn Brass 1

Chorale

126

Percussion

Slap Bass 2

String Sect 3

Syn Brass 1

Chorale

128

Percussion

Slap Bass 2

String Sect 3

Syn Brass 1

Chorale

130

Percussion

Slap Bass 2

String Sect 3

Syn Brass 1

Chorale

132

Percussion

Slap Bass 2

String Sect 3

Syn Brass 1

Chorale

134

Percussion

Slap Bass 2

String Sect 3

Syn Brass 1

Chorale

136

Percussion

Slap Bass 2

String Sect 3

Syn Brass 1

Chorale

138

Percussion

Slap Bass 2

String Sect 3

Syn Brass 1

Chorale

140

Percussion

Slap Bass 2

String Sect 3

Syn Brass 1

Chorale

142

Percussion

Slap Bass 2

String Sect 3

Syn Brass 1

Chorale

145

Percussion

Slap Bass 2

String Sect 3

Syn Brass 1

Chorale

148

Percussion

Slap Bass 2

String Sect 3

Syn Brass 1

Chorale

151

Percussion

Slap Bass 2

Elec Guitar 1

String Sect 3

Syn Brass 1

Chorale

154

Percussion

Slap Bass 2

Elec Guitar 1

String Sect 3

Doctor Solo

Harpichord 2

Syn Brass 1

Chorale

157

Percussion

Slap Bass 2

Elec Guitar 1

String Sect 3

Doctor Solo

Harpichord 2

Syn Brass 1

Chorale

159

Percussion

Slap Bass 2

Elec Guitar 1

String Sect 3

Doctor Solo

Harpichord 2

Syn Brass 1

Chorale

A-HA - Take On Me

Percussion

♩ = 169,000275

2

5

7

9

11

13

15

18

21

25

V.S.

Percussion

29

33

37

40

43

46

49

52

54

56

Percussion

58

3 3 3 3 3 3 3 3

61

3 3

65

69

73

77

80

82

84

86

Percussion

88

90

92

94

96

100

103

107

110

114

118

120

122

124

126

128

130

133

136

138

V.S.

141

145

149

153

157

159

Slap Bass 2

A-HA - Take On Me

♩ = 169,000275

9

13

16

20

24

28

32

36

39

42

V.S.

Slap Bass 2

Slap Bass 2

Slap Bass 2

♩ = 169,000275

5

10

16

19

22

25

28

24

55

24

82

84

2

88

90

92

94

96

99

102

105

108

112

39

155

String Sect 3

A-HA - Take On Me

♩ = 169,000275

9

15

22

31

39

45

50

2

56

61

66

72

78

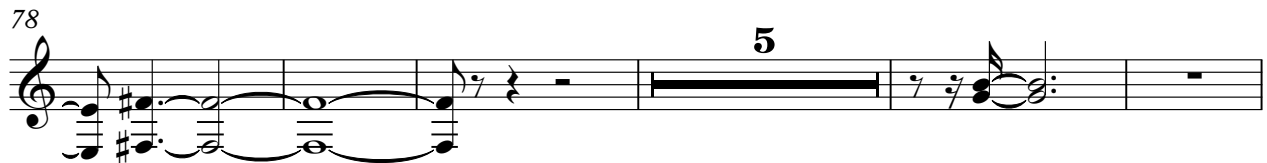

88

92

101

108

115

122

126

131

136

141

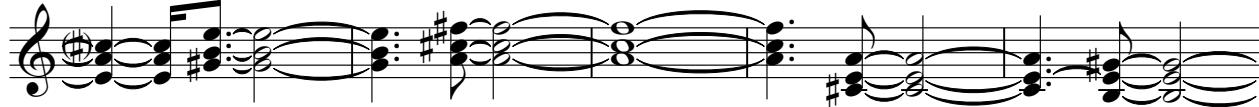

146

152

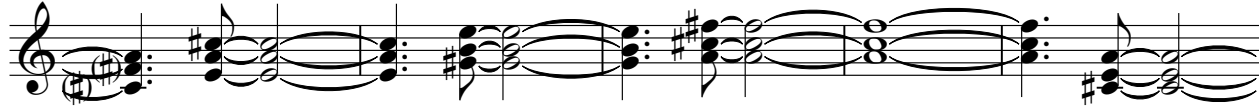

157

A-HA - Take On Me

Doctor Solo

♩ = 169,000275

13

17

19

22

26

68

96

98

101

104

108

V.S.

2

Doctor Solo

112

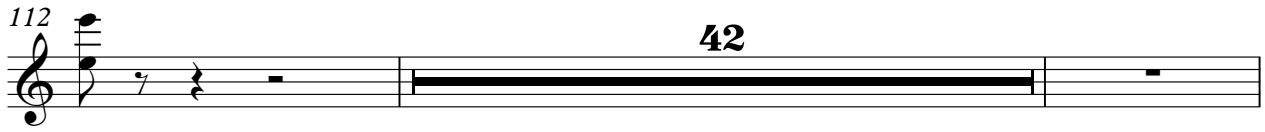

42

156

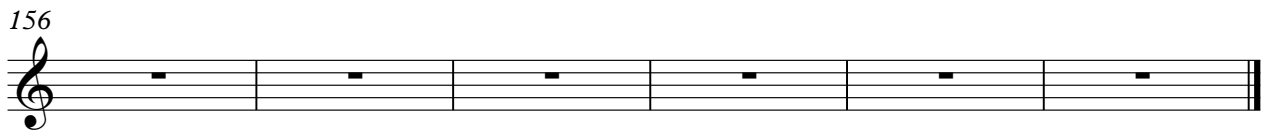

Harpsichord 2

A-HA - Take On Me

♩ = 169,000275

22

28

30

32

34

36

38

39

16

56

58

60

62

64

66

68

43

113

115

117

119

121

123

154

Syn Brass 1

A-HA - Take On Me

♩ = 169,000275

26

31

36

40

45

51

57

62

66

71

V.S.

Syn Brass 1

76

Chorale

A-HA - Take On Me

♩ = 169,000275

38

44

50

57 **11**

72

78

83 **39**

124

129

134

141

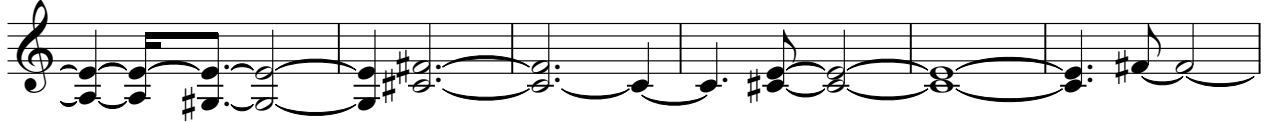

147

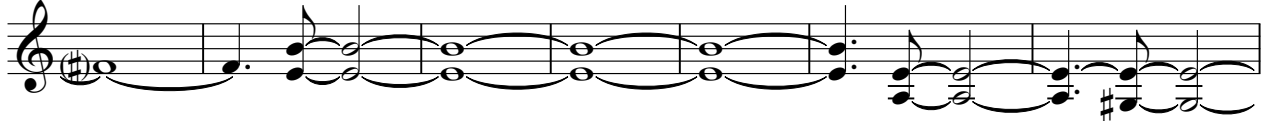

154

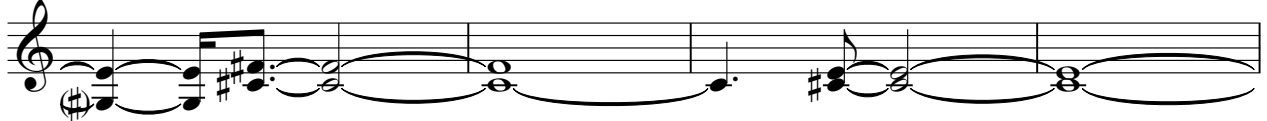

158

