

# Level 42 - Heaven In My Hands 2

♩ = 200,000000 ♪ = 134,000351  
0366HAND

Alto Saxophone

Percussion

Electric Guitar

Electric Guitar

Electric Bass

Electric Clavichord

Tape Sampler Keyboard [Brass]

Orchestra Hit

FX 5 (Brightness)

6

Perc.

Tape Smp. Brs

Orch. Hit

9

11

14

17

Perc.

E. Gtr.

E. Bass

Tape Smp. Brs

Orch. Hit

19

Perc.

E. Gtr.

E. Bass

E. Clav.

Tape Smp. Brs

Orch. Hit

21

Perc.

E. Gtr.

E. Bass

E. Clav.

23

Alto Sax.

Perc.

E. Gtr.

E. Bass

E. Clav.

25

Alto Sax.

Perc.

E. Gtr.

E. Bass

E. Clav.

27

Alto Sax.

Perc.

E. Gtr.

E. Bass

E. Clav.

29

Alto Sax.

Perc.

E. Gtr.

E. Bass

E. Clav.

FX 5

31

Alto Sax.

Perc.

E. Gtr.

E. Bass

E. Clav.

FX 5

33

Alto Sax.

Perc.

E. Gtr.

E. Bass

E. Clav.

FX 5

35

Alto Sax.

Perc.

E. Gtr.

E. Bass

E. Clav.

FX 5

38

Alto Sax.

Perc.

E. Gtr.

E. Bass

E. Clav.

FX 5

41

Alto Sax.

Perc.

E. Gtr.

E. Bass

E. Clav.

FX 5

43

Alto Sax.  
Perc.  
E. Gtr.  
E. Bass  
E. Clav.  
FX 5

46

Alto Sax.  
Perc.  
E. Gtr.  
E. Bass  
FX 5

49

Alto Sax.

Perc.

E. Gtr.

E. Bass

FX 5

52

Alto Sax.

Perc.

E. Gtr.

E. Bass

FX 5

55

Alto Sax.

Perc.

E. Gtr.

E. Bass

FX 5

58

Alto Sax.

Perc.

E. Gtr.

E. Bass

E. Clav.

FX 5

61

Perc.

E. Gtr.

E. Gtr.

E. Bass

E. Clav.

63

Alto Sax.  
Perc.  
E. Gtr.  
E. Gtr.  
E. Bass  
E. Clav.

65

Alto Sax.  
Perc.  
E. Gtr.  
E. Bass  
E. Clav.  
FX 5

67

69

Alto Sax.  
Perc.  
E. Gtr.  
E. Gtr.  
E. Bass  
E. Clav.  
FX 5

71

Alto Sax.  
Perc.  
E. Gtr.  
E. Bass  
E. Clav.  
FX 5

74

Alto Sax.  
Perc.  
E. Gtr.  
E. Bass  
E. Clav.  
FX 5

77

Alto Sax.  
Perc.  
E. Gtr.  
E. Bass  
E. Clav.  
FX 5

79

Alto Sax.

Perc.

E. Gtr.

E. Bass

E. Clav.

FX 5

82

Alto Sax.

Perc.

E. Gtr.

E. Bass

FX 5

85

Alto Sax.

Perc.

E. Gtr.

E. Bass

FX 5

88

Alto Sax.

Perc.

E. Gtr.

E. Bass

FX 5

91

Alto Sax.

Perc.

E. Gtr.

E. Bass

FX 5

94

Alto Sax.  
Perc.  
E. Gtr.  
E. Gtr.  
E. Bass  
Tape Smp. Brs  
Orch. Hit  
FX 5

97

Alto Sax.  
Perc.  
E. Gtr.  
E. Gtr.  
E. Bass  
Tape Smp. Brs  
Orch. Hit  
FX 5

101

Perc.

E. Gtr.

E. Gtr.

E. Bass

Tape Smp. Brs

Orch. Hit

104

Perc.

E. Gtr.

E. Gtr.

E. Bass

Tape Smp. Brs

Orch. Hit

108

Perc.

E. Gtr.

E. Gtr.

E. Bass

Tape Smp. Brs

Orch. Hit

111

Alto Sax.

Perc.

E. Gtr.

E. Gtr.

E. Bass

Tape Smp. Brs

Orch. Hit

FX 5

114

Alto Sax.

Perc.

E. Gtr.

E. Bass

Orch. Hit

FX 5

117

Alto Sax.  
Perc.  
E. Gtr.  
E. Bass  
Orch. Hit  
FX 5

120

Alto Sax.  
Perc.  
E. Gtr.  
E. Bass  
Orch. Hit  
FX 5

123

Alto Sax.  
Perc.  
E. Gtr.  
E. Bass  
Orch. Hit  
FX 5

126

Alto Sax.  
Perc.  
E. Gtr.  
E. Bass  
Orch. Hit  
FX 5

129

Alto Sax.

Perc.

E. Gtr.

E. Bass

Orch. Hit

FX 5

132

Alto Sax.

Perc.

E. Gtr.

E. Bass

Orch. Hit

FX 5

135

Alto Sax.  
Perc.  
E. Gtr.  
E. Bass  
Orch. Hit  
FX 5

138

Alto Sax.  
Perc.  
E. Gtr.  
E. Bass  
Orch. Hit  
FX 5

141

Alto Sax.  
Perc.  
E. Gtr.  
E. Bass  
Tape Smp. Brs  
Orch. Hit  
FX 5

145

Alto Sax.  
Perc.  
E. Gtr.  
E. Bass  
Tape Smp. Brs  
Orch. Hit  
FX 5

149

Perc.

E. Gtr.

E. Bass

Tape Smp. Brs

Orch. Hit

153

Perc.

E. Gtr.

E. Bass

Tape Smp. Brs

Orch. Hit

155

Perc.

E. Gtr.

E. Bass

Tape Smp. Brs

Orch. Hit

# Level 42 - Heaven In My Hands 2

Alto Saxophone

♩ = 200,000000 ♩ = 134,000351  
0366HAND

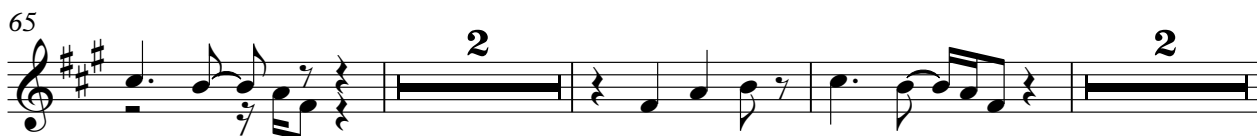

72

77

81

85

89

94

112

116

120

124

128

132

136

140

144

156

# Level 42 - Heaven In My Hands 2

## Percussion

♩ = 200,000000 ♪ = 134,000351

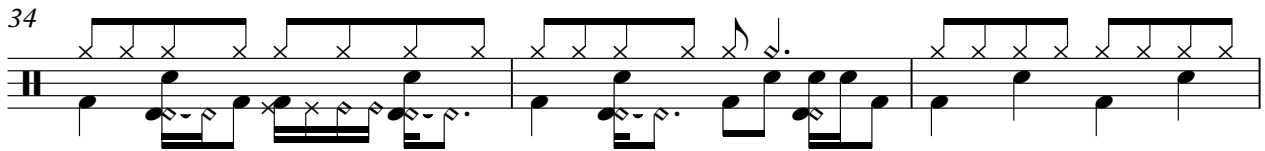
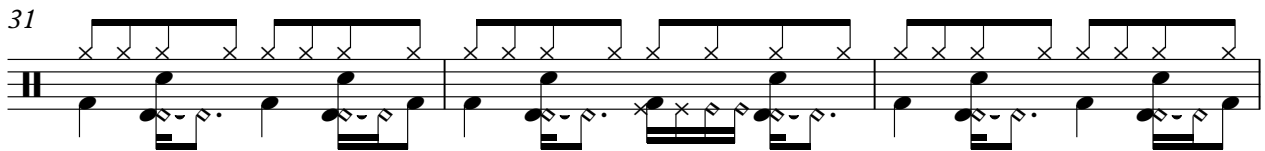
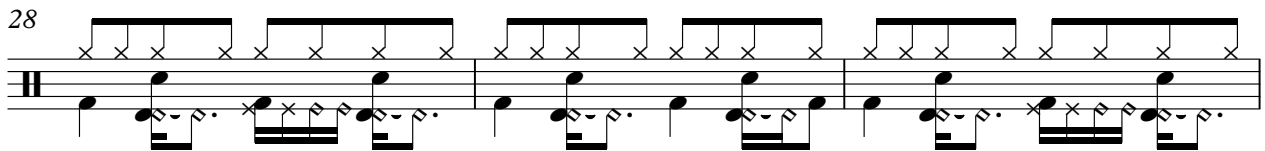
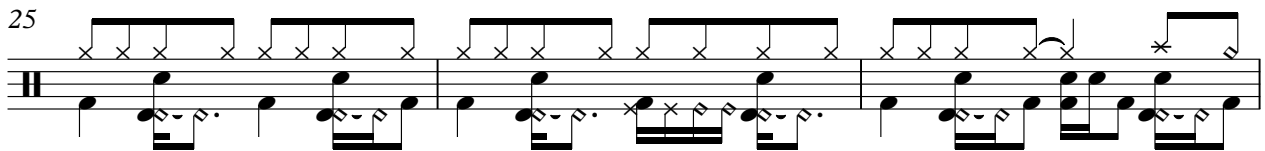
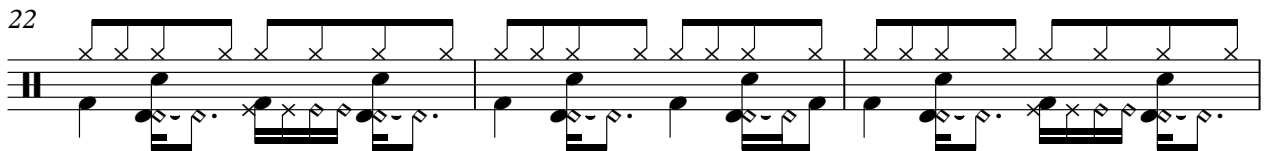
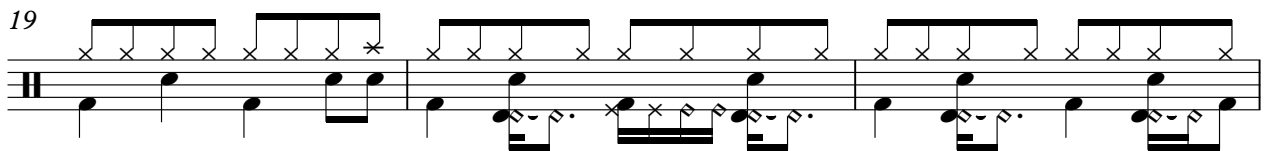
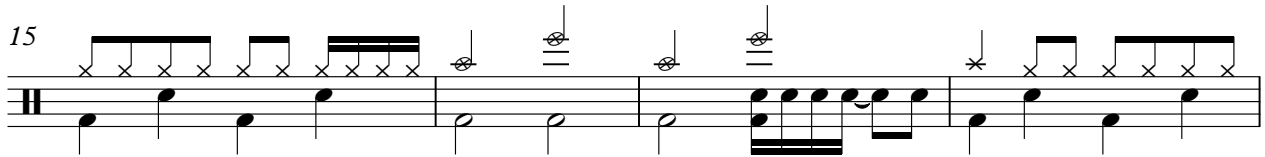
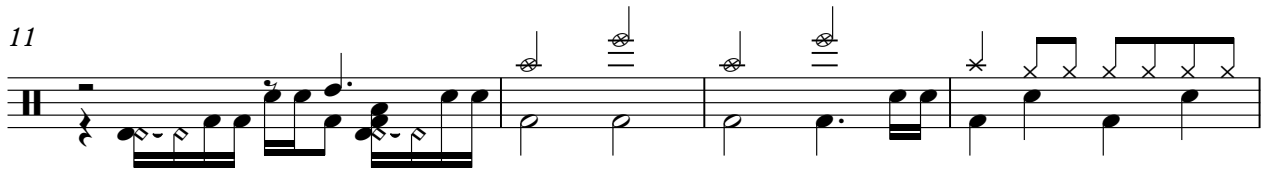
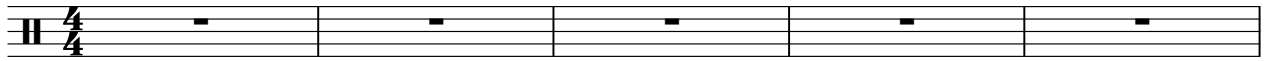

V.S.

37

40

43

47

51

55

59

62

65

68

71

75

78

81

85

89

93

97

101

105

V.S.

## Percussion

Percussion

5

149

153

156

2

Electric Guitar

Level 42 - Heaven In My Hands 2

♩ = 200,000000 ♪ = 134,000351

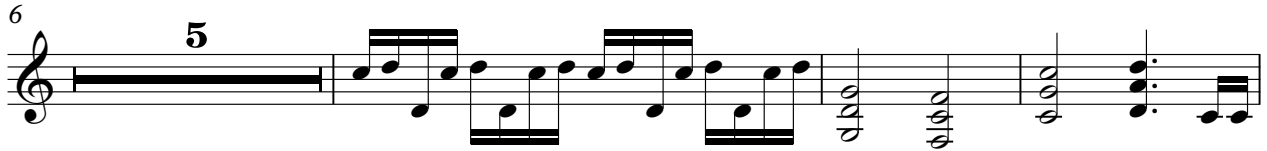

V.S.

48

52

56

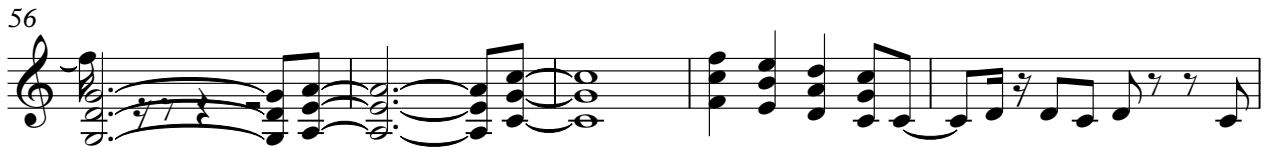

61

65

69

74

78

83

87

91

96

101

105

109

113

117

121

125

131

V.S.

135

139

144

149

153

# Level 42 - Heaven In My Hands 2

Electric Bass

♩ = 200,000000 ♪ = 134,000351

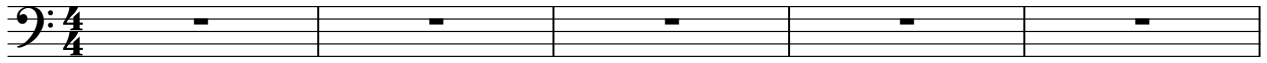

V.S.

46

50

54

58

62

66

70

75

79

83

87

91

95

99

104

108

112

116

120

124

V.S.

Electric Clavichord

Level 42 - Heaven In My Hands 2

♩ = 200,000000 ♪ = 134,000351

6 **14**

22

25

28

31

V.S.

34

37

40

43

60

63

66

69

72

75

78

80

**75**

156

**2**

Tape Sampler Keyboard [Brass]

111

32

32

147

152

156

2

♩ = 200,000000    ♩ = 134,000351

5

9

13

16

19 **76**

97

102

108

115

2

Orchestra Hit

122

129

136

143

148

153

FX 5 (Brightness)

Level 42 - Heaven In My Hands 2

♩ = 200,000000 ♪ = 134,000351

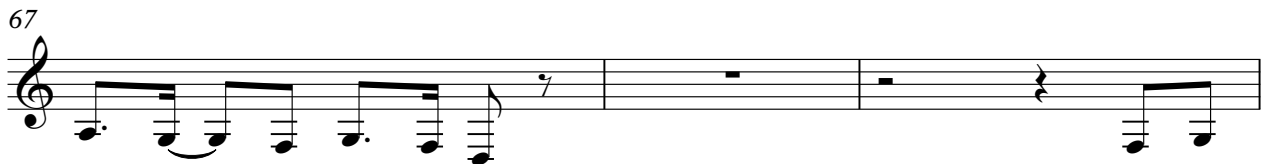
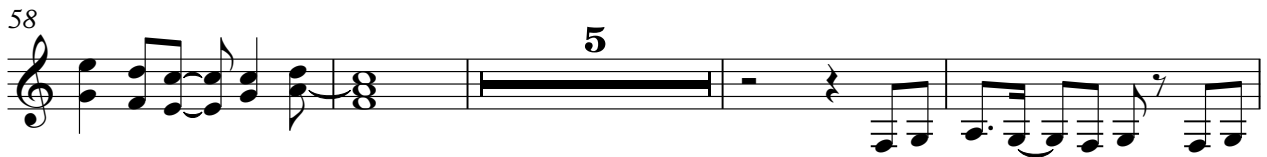

76

81

85

89

94

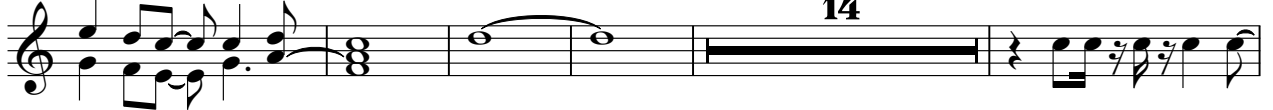

113

117

121

126

131

