

# Level 42 - Hot Water

♩ = 111,000114

ALTO SAX

DRUMS

MELODY

CLEAN GTR

OVERDRIVE

SLAPBASS 1

FINGERDBAS

CHOIR AAHS

SYN BASS 2

REVERSCYMB

BRASS 1

♩ = 111,000114

♩ = 111,000114

4

ALTO SAX

DRUMS

OVERDRIVE

FINGERDBAS

REVERSCYMB

6

ALTO SAX

DRUMS

OVERDRIVE

FINGERDBAS

8

DRUMS

MELODY

SLAPBASS 1

SYN BASS 2

10

DRUMS

MELODY

SLAPBASS 1

SYN BASS 2

12

DRUMS

MELODY

SLAPBASS 1

SYN BASS 2

14

DRUMS

MELODY

SLAPBASS 1

SYN BASS 2

16

DRUMS

MELODY

CLEAN GTR

SLAPBASS 1

SYN BASS 2

17

DRUMS

MELODY

SLAPBASS 1

SYN BASS 2

18

DRUMS

MELODY

CLEAN GTR

SLAPBASS 1

SYN BASS 2

19

DRUMS

MELODY

SLAPBASS 1

SYN BASS 2

20

DRUMS

MELODY

CLEAN GTR

SLAPBASS 1

SYN BASS 2

21

DRUMS

MELODY

SLAPBASS 1

SYN BASS 2

22

DRUMS

MELODY

CLEAN GTR

SLAPBASS 1

SYN BASS 2

BRASS 1

23

DRUMS

MELODY

SLAPBASS 1

SYN BASS 2

BRASS 1

24

ALTO SAX

DRUMS

MELODY

CLEAN GTR

SLAPBASS 1

SYN BASS 2

BRASS 1

25

ALTO SAX

DRUMS

CLEAN GTR

SLAPBASS 1

SYN BASS 2

BRASS 1

26

ALTO SAX

DRUMS

MELODY

CLEAN GTR

SLAPBASS 1

SYN BASS 2

BRASS 1

27

ALTO SAX

DRUMS

CLEAN GTR

SLAPBASS 1

SYN BASS 2

BRASS 1

28

ALTO SAX

DRUMS

MELODY

CLEAN GTR

SLAPBASS 1

SYN BASS 2

BRASS 1

29

DRUMS

CLEAN GTR

SLAPBASS 1

SYN BASS 2

BRASS 1

30

DRUMS

MELODY

CLEAN GTR

SLAPBASS 1

SYN BASS 2

BRASS 1

32

DRUMS

MELODY

SLAPBASS 1

SYN BASS 2

34

DRUMS

MELODY

SLAPBASS 1

SYN BASS 2

36

DRUMS

MELODY

SLAPBASS 1

SYN BASS 2

38

DRUMS

MELODY

SLAPBASS 1

SYN BASS 2

40

DRUMS

MELODY

CLEAN GTR

SLAPBASS 1

SYN BASS 2

41

DRUMS

MELODY

SLAPBASS 1

SYN BASS 2

42

DRUMS

MELODY

CLEAN GTR

SLAPBASS 1

SYN BASS 2

BRASS 1

43

DRUMS

MELODY

SLAPBASS 1

SYN BASS 2

BRASS 1

44

DRUMS

MELODY

CLEAN GTR

SLAPBASS 1

SYN BASS 2

45

DRUMS

MELODY

SLAPBASS 1

SYN BASS 2

46

DRUMS

MELODY

CLEAN GTR

SLAPBASS 1

SYN BASS 2

BRASS 1

47

DRUMS

MELODY

SLAPBASS 1

SYN BASS 2

BRASS 1

48

ALTO SAX

DRUMS

MELODY

CLEAN GTR

SLAPBASS 1

SYN BASS 2

49

ALTO SAX

DRUMS

CLEAN GTR

SLAPBASS 1

SYN BASS 2

50

ALTO SAX

DRUMS

MELODY

CLEAN GTR

SLAPBASS 1

SYN BASS 2

51

DRUMS

MELODY

CLEAN GTR

OVERDRIVE

SLAPBASS 1

SYN BASS 2

53

DRUMS

MELODY

OVERDRIVE

SLAPBASS 1

SYN BASS 2

BRASS 1

55

DRUMS

MELODY

OVERDRIVE

SLAPBASS 1

SYN BASS 2

BRASS 1

56

DRUMS

MELODY

OVERDRIVE

SLAPBASS 1

SYN BASS 2

57

DRUMS

MELODY

OVERDRIVE

SLAPBASS 1

SYN BASS 2

BRASS 1

58

DRUMS

MELODY

OVERDRIVE

SLAPBASS 1

SYN BASS 2

59

DRUMS

MELODY

OVERDRIVE

SLAPBASS 1

SYN BASS 2

BRASS 1

60

DRUMS

MELODY

SLAPBASS 1

SYN BASS 2

62

DRUMS

MELODY

SLAPBASS 1

SYN BASS 2

64

DRUMS

MELODY

SLAPBASS 1

SYN BASS 2

66

DRUMS

MELODY

SLAPBASS 1

SYN BASS 2

68

DRUMS

SLAPBASS 1

SYN BASS 2

69

DRUMS

SLAPBASS 1

SYN BASS 2

70

DRUMS

SLAPBASS 1

SYN BASS 2

71

DRUMS

SLAPBASS 1

SYN BASS 2

BRASS 1

72

DRUMS

SLAPBASS 1

SYN BASS 2

73

DRUMS

SLAPBASS 1

SYN BASS 2

74

DRUMS

SLAPBASS 1

SYN BASS 2

75

DRUMS

SLAPBASS 1

SYN BASS 2

76

DRUMS

MELODY

CLEAN GTR

SLAPBASS 1

SYN BASS 2

BRASS 1

77

DRUMS

MELODY

SLAPBASS 1

SYN BASS 2

78

DRUMS

MELODY

CLEAN GTR

SLAPBASS 1

SYN BASS 2

BRASS 1

79

DRUMS

MELODY

SLAPBASS 1

SYN BASS 2

BRASS 1

80

DRUMS

MELODY

CLEAN GTR

SLAPBASS 1

SYN BASS 2

BRASS 1

81

DRUMS

MELODY

SLAPBASS 1

SYN BASS 2

82

DRUMS

MELODY

CLEAN GTR

SLAPBASS 1

SYN BASS 2

BRASS 1

83

DRUMS

MELODY

SLAPBASS 1

SYN BASS 2

BRASS 1

84

ALTO SAX

DRUMS

MELODY

CLEAN GTR

SLAPBASS 1

SYN BASS 2

85

ALTO SAX

DRUMS

CLEAN GTR

SLAPBASS 1

SYN BASS 2

86

ALTO SAX

DRUMS

MELODY

CLEAN GTR

SLAPBASS 1

SYN BASS 2

87

ALTO SAX

DRUMS

CLEAN GTR

SLAPBASS 1

SYN BASS 2

88

ALTO SAX

DRUMS

MELODY

CLEAN GTR

SLAPBASS 1

SYN BASS 2

89

ALTO SAX

DRUMS

CLEAN GTR

SLAPBASS 1

SYN BASS 2

90

ALTO SAX

DRUMS

MELODY

CLEAN GTR

FINGERDBAS

SYN BASS 2

91

ALTO SAX

DRUMS

OVERDRIVE

FINGERDBAS

93

ALTO SAX

DRUMS

OVERDRIVE

FINGERDBAS

REVERSCYMB

94

ALTO SAX

DRUMS

OVERDRIVE

FINGERDBAS

REVERSCYMB

Level 42 - Hot Water

ALTO SAX

♩ = 111,000114

2

6 16

26 19

48 33

84

87

90

92

95 2

DRUMS

Level 42 - Hot Water

♩ = 111,000114

2

6

9

12

15

18

21

24

27

30

V.S.

3

32

35

38

41

44

47

50

53

56

59

DRUMS

61

63

65

67

69

71

73

75

78

81

V.S.

DRUMS

84

87

90

93

95

2

# Level 42 - Hot Water

## MELODY

♩ = 111,000114

5

10

14

18

22

27

32

36

40

44

V.S.

MELODY

48

54

59

63

67

78

82

87

95

Level 42 - Hot Water

CLEAN GTR

♩ = 111,000114

5 8

17

22

25

28

31 9

43

48

51 24

78

2

CLEAN GTR

82

85

88

90

OVERDRIVE

Level 42 - Hot Water

♩ = 111,000114

2

6

44

53

55

57

59

31

91

95

2

SLAPBASS 1

Level 42 - Hot Water

♩ = 111,000114

5

9

11

13

15

17

19

21

23

25

V.S.

27

29

32

34

36

38

40

42

44

46

48

50

52

55

58

61

63

65

67

69

V.S.

95

**2**

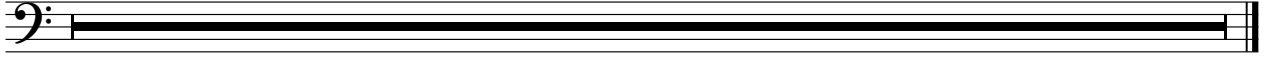

♩ = 111,000114

2

6

82

91

95

2

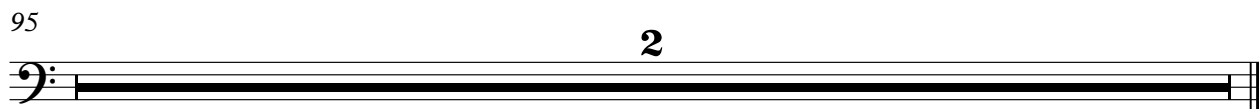

CHOIR AAHS

Level 42 - Hot Water

♩ = 111,000114

3 87

95

2

SYN BASS 2

Level 42 - Hot Water

♩ = 111,000114

5

9

11

13

15

17

19

21

23

25

V.S.

27

29

32

34

36

38

40

42

44

46

48

50

53

57

60

62

64

66

68

70

V.S.

SYN BASS 2

72

74

76

78

80

82

84

86

88

90

95

**2**

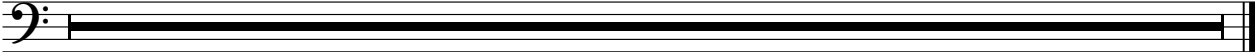

REVERSCYMB

Level 42 - Hot Water

♩ = 111,000114

8

95

Level 42 - Hot Water

BRASS 1

♩ = 111,000114

5 14

24

30 11 2

46 5

54

59 11

72 4

80 11

95 2