

Level 42 - Lessons In Love 1

♩ = 116,000313

TRUMPET

DRUMS

JAZZ GTR

OVERDRIVE

FINGERDBAS

CLAVINET

CLAVINET

CLAVINET

ORGAN 3

E.PIANO 2

BRASS 1

SYN STR 2

CHARANG

♩ = 116,000313

POLYSYNTH

MELODY

7

DRUMS

FINGERDBAS

CLAVINET

CLAVINET

CLAVINET

ORGAN 3

CHARANG

POLYSYNTH

10

DRUMS

FINGERDBAS

CLAVINET

CLAVINET

CLAVINET

CHARANG

12

DRUMS

FINGERDBAS

CLAVINET

CLAVINET

CLAVINET

CHARANG

MELODY

14

DRUMS

FINGERDBAS

CLAVINET

CLAVINET

CLAVINET

CHARANG

MELODY

16

DRUMS

FINGERDBAS

CLAVINET

CLAVINET

CLAVINET

CHARANG

MELODY

18

DRUMS

FINGERDBAS

CLAVINET

CLAVINET

CLAVINET

CHARANG

MELODY

20

DRUMS

FINGERDBAS

CLAVINET

CLAVINET

CLAVINET

CHARANG

MELODY

22

DRUMS

FINGERDBAS

CLAVINET

CLAVINET

CLAVINET

CHARANG

MELODY

24

DRUMS

FINGERDBAS

CLAVINET

CLAVINET

CLAVINET

CHARANG

MELODY

26

DRUMS

JAZZ GTR

FINGERDBAS

CLAVINET

CLAVINET

CLAVINET

CHARANG

POLYSYNTH

MELODY

29

DRUMS

JAZZ GTR

FINGERDBAS

CLAVINET

CLAVINET

CLAVINET

CHARANG

POLYSYNTH

MELODY

32

TRUMPET

DRUMS

JAZZ GTR

FINGERDBAS

CLAVINET

CLAVINET

BRASS I

POLYSYNTH

MELODY

34

37

39

DRUMS

FINGERDBAS

CLAVINET

CLAVINET

CLAVINET

SYN STR 2

CHARANG

MELODY

41

DRUMS

FINGERDBAS

CLAVINET

CLAVINET

CLAVINET

SYN STR 2

CHARANG

MELODY

43

DRUMS

FINGERDBAS

CLAVINET

CLAVINET

CLAVINET

SYN STR 2

CHARANG

MELODY

46

DRUMS

FINGERDBAS

CLAVINET

CLAVINET

CLAVINET

SYN STR 2

CHARANG

MELODY

49

DRUMS

JAZZ GTR

FINGERDBAS

CLAVINET

CLAVINET

CLAVINET

SYN STR 2

CHARANG

POLYSYNTH

MELODY

52

DRUMS

JAZZ GTR

FINGERBAS

CLAVINET

CLAVINET

CLAVINET

E.PIANO 2

SYN STR 2

POLYSYNTH

MELODY

54

TRUMPET

DRUMS

JAZZ GTR

FINGERDBAS

CLAVINET

CLAVINET

CLAVINET

BRASS 1

SYN STR 2

POLYSYNTH

MELODY

57

DRUMS

JAZZ GTR

FINGERDBAS

CLAVINET

CLAVINET

CLAVINET

BRASS 1

CHARANG

POLYSYNTH

MELODY

Detailed description of the musical score: The score is for page 14, starting at measure 57. It features ten staves. The DRUMS staff uses a double bar line and contains a rhythmic pattern of eighth notes with 'x' marks above them, indicating cymbal hits. The JAZZ GTR staff is in treble clef and shows a melodic line with a triplet and a final chord. The FINGERDBAS staff is in bass clef and contains a melodic line with a triplet. The three CLAVINET staves are in bass clef and feature complex rhythmic patterns, including triplets and sixteenth notes. The BRASS 1 staff is in treble clef and shows a few chords. The CHARANG staff is in treble clef and contains a melodic line starting in measure 59. The POLYSYNTH staff is in treble clef and contains a few chords. The MELODY staff is in treble clef and contains a melodic line with a triplet and a final chord.

59

DRUMS

JAZZ GTR

FINGERDBAS

CLAVINET

CLAVINET

CLAVINET

E.PIANO 2

SYN STR 2

CHARANG

POLYSYNTH

MELODY

61

DRUMS

JAZZ GTR

FINGERDBAS

CLAVINET

CLAVINET

CLAVINET

E.PIANO 2

SYN STR 2

CHARANG

POLYSYNTH

MELODY

63

TRUMPET

DRUMS

JAZZ GTR

FINGERDBAS

CLAVINET

CLAVINET

CLAVINET

BRASS 1

CHARANG

POLYSYNTH

MELODY

65

DRUMS

JAZZ GTR

FINGERDBAS

CLAVINET

CLAVINET

CLAVINET

ORGAN 3

BRASS 1

CHARANG

POLYSYNTH

MELODY

67

DRUMS

FINGERDBAS

CLAVINET

CLAVINET

ORGAN 3

POLYSYNTH

MELODY

70

DRUMS

FINGERDBAS

CLAVINET

CLAVINET

CLAVINET

CHARANG

MELODY

73

DRUMS
FINGERDBAS
CLAVINET
CLAVINET
CLAVINET
CHARANG
MELODY

76

DRUMS
FINGERDBAS
CLAVINET
CLAVINET
CLAVINET
CHARANG
POLYSYNTH
MELODY

79

DRUMS

FINGERDBAS

CLAVINET

CLAVINET

CLAVINET

CHARANG

POLYSYNTH

MELODY

82

DRUMS

FINGERDBAS

CLAVINET

CLAVINET

CLAVINET

CHARANG

POLYSYNTH

MELODY

85

DRUMS

OVERDRIVE

FINGERBAS

CLAVINET

CLAVINET

CLAVINET

CHARANG

POLYSYNTH

87

DRUMS

OVERDRIVE

FINGERBAS

CLAVINET

CLAVINET

CLAVINET

SYN STR 2

90

DRUMS

JAZZ GTR

OVERDRIVE

FINGERDBAS

CLAVINET

CLAVINET

CLAVINET

SYN STR 2

POLYSYNTH

MELODY

93

DRUMS

JAZZ GTR

OVERDRIVE

FINGERDBAS

CLAVINET

CLAVINET

CLAVINET

POLYSYNTH

MELODY

96

TRUMPET

DRUMS

JAZZ GTR

FINGERDBAS

CLAVINET

CLAVINET

CLAVINET

BRASS 1

POLYSYNTH

MELODY

99

DRUMS

JAZZ GTR

FINGERDBAS

CLAVINET

CLAVINET

CLAVINET

BRASS 1

CHARANG

POLYSYNTH

MELODY

101

DRUMS

JAZZ GTR

FINGERDBAS

CLAVINET

CLAVINET

CLAVINET

CHARANG

POLYSYNTH

MELODY

103

TRUMPET

DRUMS

JAZZ GTR

FINGERDBAS

CLAVINET

CLAVINET

CLAVINET

BRASS 1

CHARANG

POLYSYNTH

MELODY

106

TRUMPET

DRUMS

JAZZ GTR

FINGERDBAS

CLAVINET

CLAVINET

CLAVINET

BRASS 1

CHARANG

POLYSYNTH

MELODY

108

DRUMS

JAZZ GTR

FINGERDBAS

CLAVINET

CLAVINET

CLAVINET

CHARANG

POLYSYNTH

MELODY

110

DRUMS

JAZZ GTR

FINGERDBAS

CLAVINET

CLAVINET

CLAVINET

CHARANG

POLYSYNTH

MELODY

112

TRUMPET

DRUMS

JAZZ GTR

FINGERDBAS

CLAVINET

CLAVINET

CLAVINET

BRASS 1

CHARANG

POLYSYNTH

MELODY

115

DRUMS

JAZZ GTR

FINGERDBAS

CLAVINET

CLAVINET

ORGAN 3

BRASS 1

CHARANG

POLYSYNTH

MELODY

118

DRUMS

FINGERDBAS

CLAVINET

CLAVINET

ORGAN 3

POLYSYNTH

TRUMPET

Level 42 - Lessons In Love 1

♩ = 116,000313

30

33

21

56

6

64

32

98

6

106

6

114

7

DRUMS

Level 42 - Lessons In Love 1

♩ = 116,000313

5

9

12

15

18

21

24

27

30

33

V.S.

DRUMS

36

39

42

45

48

51

54

57

60

63

DRUMS

66

69

72

75

78

81

84

87

90

93

V.S.

DRUMS

96

99

102

105

108

111

114

117

119

♩ = 116,000313

25

30

35

13

52

57

62

65

25

OVERDRIVE

Level 42 - Lessons In Love 1

♩ = 116,000313

83

87

91

28

♩ = 116,000313

5

9

12

15

18

21

24

27

30

33

V.S.

36

39

42

45

48

51

54

57

60

63

66

69

72

75

78

81

84

87

90

93

V.S.

96

99

102

105

108

111

114

117

119

CLAVINET

Level 42 - Lessons In Love 1

♩ = 116,000313

7

10

12

15

18

20

V.S.

23

25

27

29

31

37

39

41

43

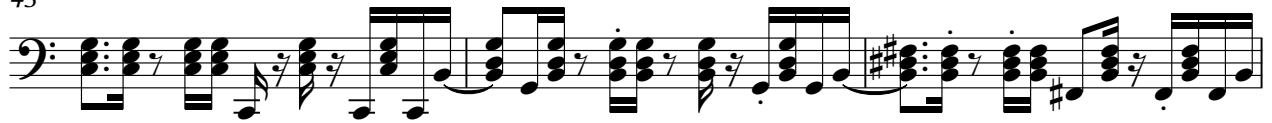

46

48

51

54

57

60

63

65

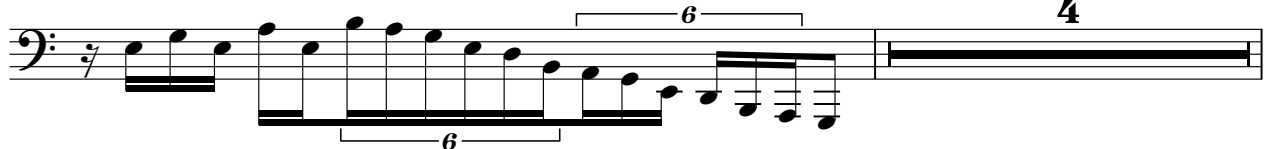

70

73

76

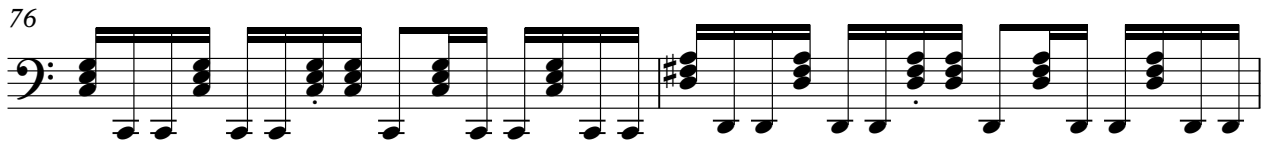

78

81

84

86

88

91

94

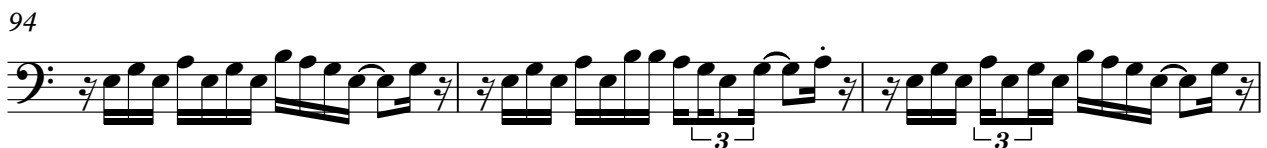

97

100

103

106

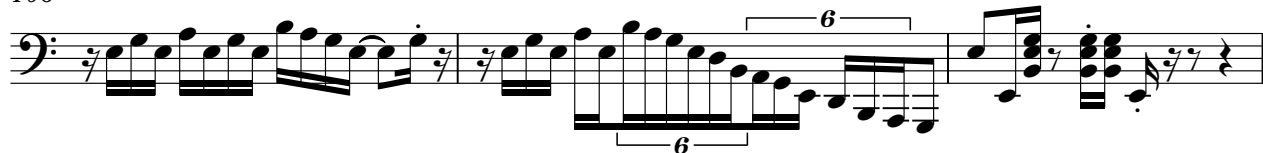

109

112

114

CLAVINET

Level 42 - Lessons In Love 1

♩ = 116,000313

5

5

8

10

12

14

16

18

20

22

V.S.

24

26

28

30

32

34

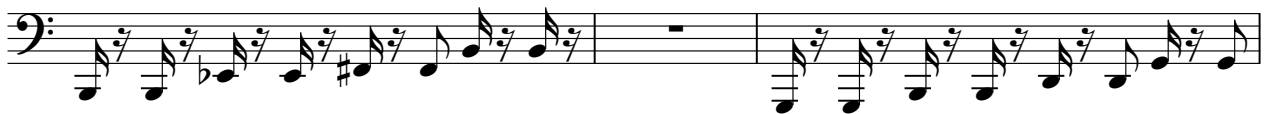

37

39

41

43

45

47

49

51

53

55

57

59

61

63

V.S.

65

67

69

72

74

76

78

80

82

84

86

88

90

92

95

99

101

103

107

109

111

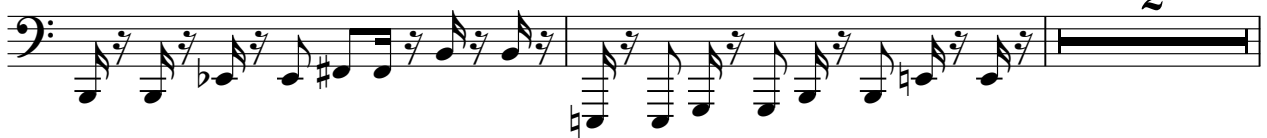

115

117

119

CLAVINET

Level 42 - Lessons In Love 1

♩ = 116,000313

5

5

8

10

12

14

16

18

20

22

V.S.

24

26

28

30

32

34

37

39

41

43

45

47

49

51

53

55

57

59

61

63

V.S.

85

87

89

91

93

95

99

101

103

107

109

111

113

116

118

119

ORGAN 3

Level 42 - Lessons In Love 1

♩ = 116,000313

8

56

56

68

46

46

116

2

2

♩ = 116,000313

50

50

54

6

60

BRASS 1

Level 42 - Lessons In Love 1

♩ = 116,000313

1 30

33 20

55

58 5

65 31

98 5

105

108 5

114 6

♩ = 116,000313

33

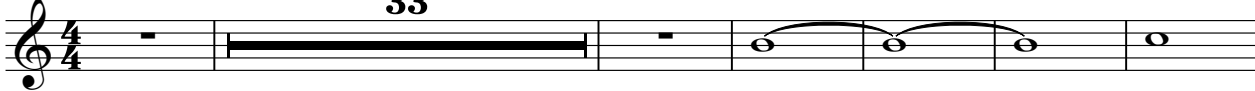

40

48

55

4

63

25

90

31

CHARANG

Level 42 - Lessons In Love 1

♩ = 116,000313

8

14

20

26

35

41

47

3

7

CHARANG

58

60

62

64

66

72

75

78

81

84

14

100

102

104

106

108

111

113

115

POLYSYNTH

Level 42 - Lessons In Love 1

♩ = 116,000313

8 18

31 14

50

57

64

70 8

82 6

POLYSYNTH

92

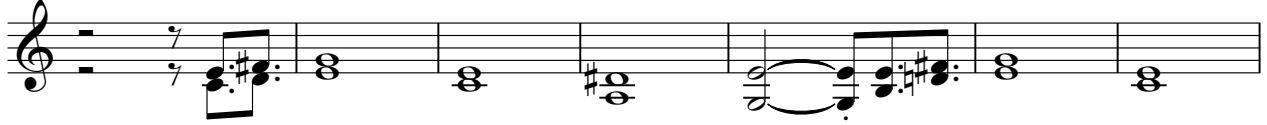

99

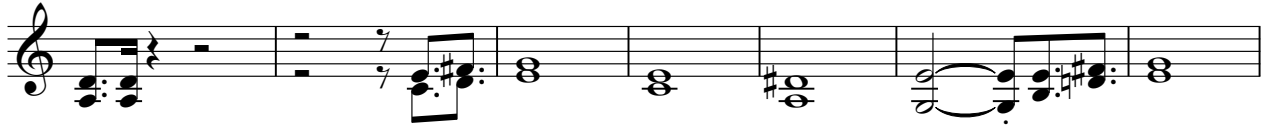

106

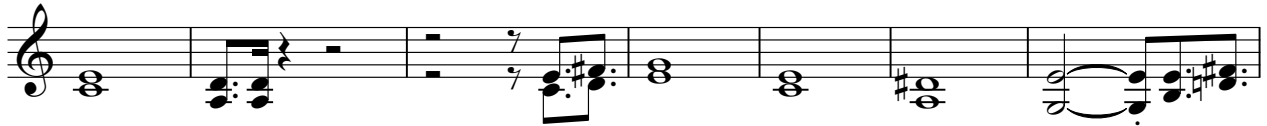

113

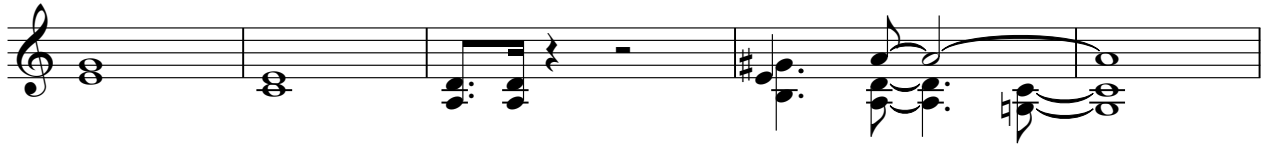

118

Level 42 - Lessons In Love 1

MELODY

♩ = 116,000313

11

16

20

24

29

33

38

43

48

53

V.S.

58

62

67

73

79

85

96

100

105

110

MELODY

3

114

5