

Level 42 - Lessons In Love 3

♩ = 116,000313

Electric Guitar

Electric Guitar

Electric Clavichord

Synth Voice

Lead 6 (Voice)

FX 5 (Brightness)

Trans

5

Perc.

E. Gtr.

E. Gtr.

E. Bass

E. Clav.

Syn. Voice

Lead 6

7 3

Perc.

J. Gtr.

E. Bass

E. Clav.

E. Clav.

Syn. Voice

9

Perc.

J. Gtr.

E. Bass

E. Clav.

E. Clav.

11

Perc.

J. Gtr.

E. Bass

E. Clav.

E. Clav.

FX 5

13

15

Perc.

J. Gtr.

E. Bass

E. Clav.

E. Clav.

FX 5

17

Perc.

J. Gtr.

E. Bass

E. Clav.

E. Clav.

FX 5

19

Perc.

J. Gtr.

E. Bass

E. Clav.

E. Clav.

FX 5

21

23

Perc.

J. Gtr.

E. Bass

E. Clav.

E. Clav.

FX 5

25

Perc.

J. Gtr.

E. Bass

E. Clav.

E. Clav.

FM

FX 5

27

Perc.

J. Gtr.

E. Bass

E. Clav.

E. Clav.

FM

FX 5

29

Perc.

J. Gtr.

E. Bass

E. Clav.

E. Clav.

FM

FX 5

31

Ten. Sax.

Bari. Sax.

Perc.

J. Gtr.

E. Bass

E. Clav.

E. Clav.

FM

FX 5

33 15

Perc. J. Gtr. E. Bass E. Clav. E. Clav. FM Tape Smp. Brs FX 5

35

Perc.

J. Gtr.

E. Bass

E. Clav.

E. Clav.

FX 5

Vla.

Detailed description of the musical score: The score is for page 16, starting at measure 35. It features six staves. The Percussion staff (Perc.) uses a drum set icon and a star symbol, with a rhythmic pattern of eighth notes. The J. Gtr. (Jazz Guitar) staff is in treble clef, showing chords and slurs. The E. Bass (Electric Bass) staff is in bass clef, playing a melodic line of eighth notes. The E. Clav. (Electric Clavichord) staff is in bass clef, playing chords and slurs. The FX 5 (Effects) staff is in treble clef, playing eighth notes. The Vla. (Viola) staff is in bass clef, with a long slur indicating a sustained note.

37

Perc.

J. Gtr.

E. Bass

E. Clav.

E. Clav.

FX 5

Vla.

39

Perc.

J. Gtr.

E. Bass

E. Clav.

E. Clav.

FX 5

Vla.

41

Perc.

J. Gtr.

E. Bass

E. Clav.

E. Clav.

FX 5

Vla.

43

Perc.

J. Gtr.

E. Bass

E. Clav.

E. Clav.

FX 5

Vla.

45

Perc.

J. Gtr.

E. Bass

E. Clav.

E. Clav.

FX 5

Vla.

47

Perc.

J. Gtr.

E. Bass

E. Clav.

E. Clav.

FX 5

Vla.

49

Perc.

J. Gtr.

E. Bass

E. Clav.

E. Clav.

Syn. Voice

FM

Lead 6

FX 5

Vla.

51

Perc.

J. Gtr.

E. Bass

E. Clav.

E. Clav.

Syn. Voice

FM

Lead 6

FX 5

53

Ten. Sax.

Bari. Sax.

Perc.

J. Gtr.

E. Bass

E. Clav.

E. Clav.

FM

Lead 6

FX 5

55

Ten. Sax.

Bari. Sax.

Perc.

J. Gtr.

E. Bass

E. Clav.

E. Clav.

FM

Tape Smp. Brs

Lead 6

FX 5

57

Perc. J. Gtr. E. Bass E. Clav. Syn. Voice FM Lead 6 FX 5 FX 6

59

Perc.

J. Gtr.

E. Bass

E. Clav.

E. Clav.

Syn. Voice

FM

Lead 6

FX 5

FX 6

61

Ten. Sax.

Bari. Sax.

Perc.

J. Gtr.

E. Bass

E. Clav.

E. Clav.

FM

Lead 6

FX 5

63

Ten. Sax.

Bari. Sax.

Perc.

J. Gtr.

E. Bass

E. Clav.

E. Clav.

FM

Tape Smp. Brs

Lead 6

FX 5

65

Perc.

E. Gtr.

E. Gtr.

E. Bass

E. Clav.

Syn. Voice

Lead 6

FX 5

67

Perc.

E. Gtr.

E. Gtr.

E. Bass

E. Clav.

Syn. Voice

Lead 6

FX 5

69

Perc. J. Gtr. E. Gtr. E. Gtr. E. Bass E. Clav. E. Clav. Syn. Voice Lead 6 FX 5

71

Perc.

J. Gtr.

E. Bass

E. Clav.

E. Clav.

FX 5

73

75

Perc.

J. Gtr.

E. Bass

E. Clav.

E. Clav.

Syn. Voice

Lead 6

FX 5

77

Perc. J. Gtr. E. Gtr. E. Bass E. Clav. Syn. Voice Lead 6 FX 5

79

Perc.

J. Gtr.

E. Bass

E. Clav.

E. Clav.

Syn. Voice

Lead 6

FX 5

81

83

Perc.

J. Gtr.

E. Gtr.

E. Bass

E. Clav.

E. Clav.

Syn. Voice

Lead 6

FX 5

85

87

Perc.

J. Gtr.

E. Gtr.

E. Gtr.

E. Bass

E. Clav.

E. Clav.

FM

FX 6

89

91

Perc.

J. Gtr.

E. Gtr.

E. Bass

E. Clav.

E. Clav.

Syn. Voice

FM

Lead 6

FX 5

93

Perc.

J. Gtr.

E. Gtr.

E. Bass

E. Clav.

E. Clav.

Syn. Voice

FM

Lead 6

FX 5

95

Ten. Sax.

Bari. Sax.

Perc.

J. Gtr.

E. Bass

E. Clav.

E. Clav.

FM

Lead 6

FX 5

97

Ten. Sax.

Bari. Sax.

Perc.

J. Gtr.

E. Bass

E. Clav.

E. Clav.

FM

Tape Smp. Brs

Lead 6

FX 5

99

Perc.

J. Gtr.

E. Bass

E. Clav.

E. Clav.

Syn. Voice

FM

Lead 6

FX 5

101

103

Ten. Sax.

Bari. Sax.

Perc.

J. Gtr.

E. Bass

E. Clav.

E. Clav.

FM

Lead 6

FX 5

105

Ten. Sax.

Bari. Sax.

Perc.

J. Gtr.

E. Bass

E. Clav.

E. Clav.

FM

Tape Smp. Brs

Lead 6

FX 5

107

Perc.

J. Gtr.

E. Bass

E. Clav.

E. Clav.

Syn. Voice

FM

Lead 6

FX 5

109

111

Ten. Sax.

Bari. Sax.

Perc.

J. Gtr.

E. Bass

E. Clav.

E. Clav.

FM

Lead 6

FX 5

113

115

Ten. Sax.

Bari. Sax.

Perc.

E. Gtr.

E. Gtr.

E. Bass

E. Clav.

Syn. Voice

Lead 6

117

Ten. Sax.

Bari. Sax.

Perc.

E. Gtr.

E. Gtr.

E. Bass

E. Clav.

Syn. Voice

Lead 6

118

Tenor Saxophone

Level 42 - Lessons In Love 3

♩ = 116,000313

30

33

21

56

6

64

32

98

6

106

6

2

116

Baritone Saxophone

Level 42 - Lessons In Love 3

♩ = 116,000313

30

33

21

56

6

64

32

98

6

106

6

2

116

118

Level 42 - Lessons In Love 3

Percussion

♩ = 116,000313
5

9

13

16

19

23

26

29

33

37

V.S.

Percussion

40

43

46

49

53

56

59

63

67

71

Percussion

75

79

83

86

89

92

96

100

104

108

V.S.

4

Percussion

111

115

117

♩ = 116,000313

7

10

13

16

19

22

25

28

30

32

35

38

41

44

47

50

52

54

56

59

V.S.

♩ = 116,000313

7 **58**

68 **17**

89 **25**

116

Level 42 - Lessons In Love 3

Electric Bass

♩ = 116,000313

5

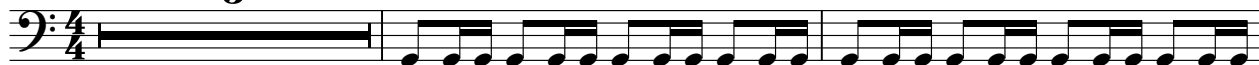

8

10

12

14

16

18

20

22

24

V.S.

27

30

32

35

37

39

41

43

45

47

50

53

55

58

61

63

66

68

70

72

V.S.

74

76

78

80

82

84

86

88

91

94

96

99

102

104

107

110

112

115

117

Electric Clavichord

Level 42 - Lessons In Love 3

♩ = 116,000313

6

8

10

12

14

16

18

V.S.

Electric Clavichord

20

22

24

26

28

30

32

34

Electric Clavichord

3

36

38

40

42

44

46

48

V.S.

50

52

54

56

58

60

62

64

Electric Clavichord

69

71

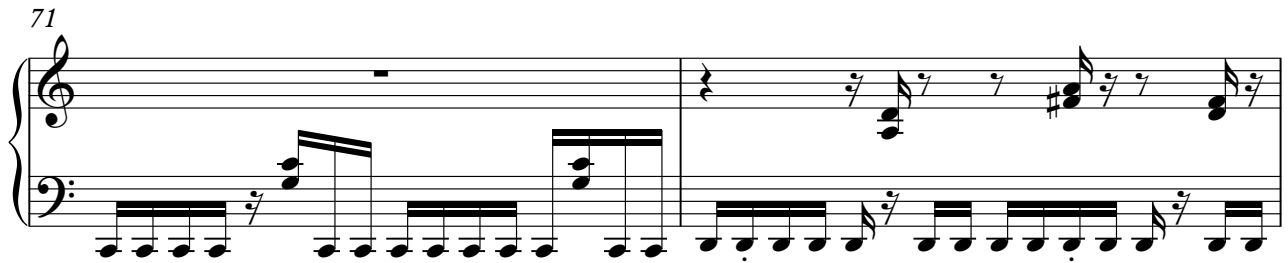

73

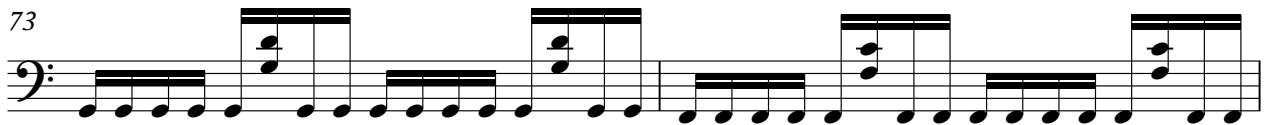

75

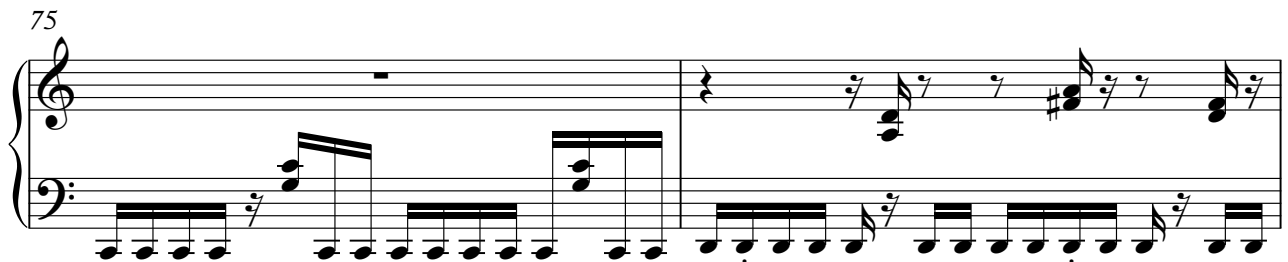

77

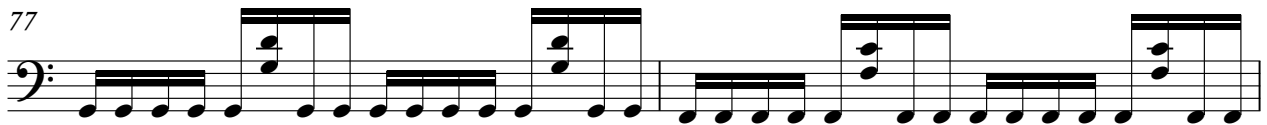

79

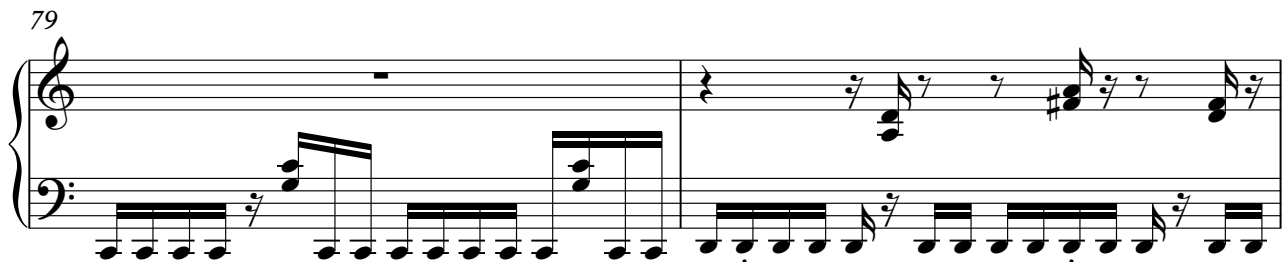

81

83

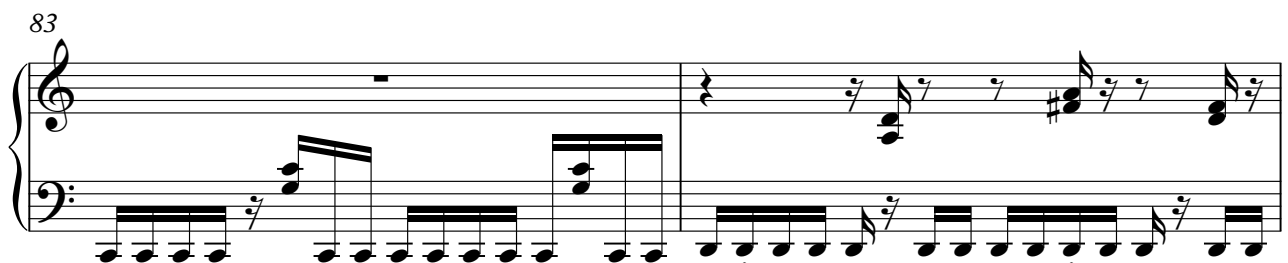

V.S.

Electric Clavichord

85

87

89

91

93

95

97

99

101

103

105

107

109

111

113

V.S.

115

Electric Clavichord

Level 42 - Lessons In Love 3

♩ = 116,000313

7

11

14

17

20

23

26

30

V.S.

34

38

41

44

47

50

54

58

62

4

4

69

72

75

78

81

84

87

90

93

97

101

105

109

112

♩ = 116,000313

8 42 5

58 4

67 6

78

84 7 5

100 5

111 4

♩ = 116,000313

25

25

30

35

14

14

53

58

62

22

87

93

98

103

108

112

Tape Sampler Keyboard [Brass]

Level 42 - Lessons In Love 3

♩ = 116,000313

32 22

57

7 33

99

7 7

114

3

Level 42 - Lessons In Love 3

Lead 6 (Voice)

♩ = 116,000313

7 43

55 2

64

70 6

82 7

95 2

103 2

111

116

FX 6 (Goblins)

Level 42 - Lessons In Love 3

♩ = 116,000313

57 **26**

87 **30**

Viola

Level 42 - Lessons In Love 3

♩ = 116,000313

34

3/4

40

3/4

46

70

3/4