

Level 42 - Love Games

♩ = 106,001450
DRUMS

DRUMS

STEEL GTR

SLAPBASS 2

SLAPBASS

E.PIANO 1

ORGAN 3

♩ = 106,001450
SYNBRASS 2

SYNBRASS

SYNBRASS 1

5

DRUMS

STEEL GTR

SLAPBASS

7

DRUMS

STEEL GTR

SLAPBASS

E.PIANO 1

9

DRUMS

STEEL GTR

SLAPBASS

E.PIANO 1

SYNBASS

11

DRUMS

SLAPBASS

E.PIANO 1

SYNBASS

13

DRUMS

SLAPBASS

E.PIANO 1

SYNBASS

15

DRUMS

SLAPBASS

E.PIANO 1

SYNBASS

17

DRUMS

SLAPBASS

E.PIANO 1

SYNBRASS

19

DRUMS

SLAPBASS

E.PIANO 1

21

DRUMS

SLAPBASS

E.PIANO 1

23

DRUMS

STEEL GTR

SLAPBASS

E.PIANO 1

25

DRUMS

STEEL GTR

SLAPBASS

E.PIANO 1

27

DRUMS

STEEL GTR

SLAPBASS

E.PIANO 1

29

DRUMS

STEEL GTR

SLAPBASS

E.PIANO 1

31

DRUMS

STEEL GTR

SLAPBASS

E.PIANO 1

33

DRUMS

STEEL GTR

SLAPBASS

E.PIANO 1

35

DRUMS

STEEL GTR

SLAPBASS

E.PIANO 1

37

DRUMS

STEEL GTR

SLAPBASS

E.PIANO 1

ORGAN 3

39

DRUMS

STEEL GTR

SLAPBASS

ORGAN 3

41

DRUMS

STEEL GTR

SLAPBASS

E.PIANO 1

SYNBRASS

SYNBRASS

43

DRUMS

STEEL GTR

SLAPBASS

E.PIANO 1

SYNBRASS

44

DRUMS

STEEL GTR

SLAPBASS

E.PIANO 1

SYNBRASS

45

DRUMS

STEEL GTR

SLAPBASS

E.PIANO 1

SYNBRASS

47

DRUMS

STEEL GTR

SLAPBASS

E.PIANO 1

SYNBRASS

49

DRUMS

SLAPBASS

E.PIANO 1

SYNBRASS

51

DRUMS

SLAPBASS

E.PIANO 1

SYNBRASS

53

DRUMS

SLAPBASS

E.PIANO 1

SYNBRASS

55

DRUMS

SLAPBASS

E.PIANO 1

SYNBASS

57

DRUMS

SLAPBASS

E.PIANO 1

59

DRUMS

SLAPBASS

E.PIANO 1

SYNBASS

61

DRUMS

SLAPBASS

E.PIANO 1

SYNBASS

63

DRUMS

SLAPBASS

E.PIANO 1

SYNBRASS

65

DRUMS

SLAPBASS

E.PIANO 1

SYNBRASS

67

DRUMS

SLAPBASS

E.PIANO 1

SYNBRASS

68

DRUMS

STEEL GTR

SLAPBASS

E.PIANO 1

SYNBRASS

69

DRUMS

STEEL GTR

SLAPBASS

E.PIANO 1

SYNBASS

71

DRUMS

STEEL GTR

SLAPBASS

E.PIANO 1

SYNBASS

73

DRUMS

STEEL GTR

SLAPBASS

E.PIANO 1

SYNBASS

75

DRUMS

STEEL GTR

SLAPBASS

E.PIANO 1

77

DRUMS

STEEL GTR

SLAPBASS

E.PIANO 1

79

DRUMS

STEEL GTR

SLAPBASS

E.PIANO 1

ORGAN 3

81

DRUMS

STEEL GTR

SLAPBASS

ORGAN 3

83

DRUMS

SLAPBASS

E.PIANO 1

SYNBASS

85

DRUMS

SLAPBASS

E.PIANO 1

87

DRUMS

SLAPBASS

E.PIANO 1

88

DRUMS

SLAPBASS

E.PIANO 1

SYNBRASS

90

DRUMS

SLAPBASS

E.PIANO 1

SYNBRASS

92

DRUMS

SLAPBASS

E.PIANO 1

SYNBRASS

94

DRUMS

SLAPBASS

E.PIANO 1

SYNBRASS

96

DRUMS

STEEL GTR

SLAPBASS

E.PIANO 1

98

DRUMS

STEEL GTR

SLAPBASS

E.PIANO 1

100

DRUMS

STEEL GTR

SLAPBASS

E.PIANO 1

102

DRUMS

SLAPBASS

E.PIANO 1

104

DRUMS

SLAPBASS

E.PIANO 1

SYNBRASS

SYNBRASS

106

DRUMS

STEEL GTR

SLAPBASS

E.PIANO 1

SYNBRASS

108

DRUMS

STEEL GTR

SLAPBASS

E.PIANO 1

SYNBASS

109

DRUMS

STEEL GTR

SLAPBASS

E.PIANO 1

SYNBASS

111

DRUMS

STEEL GTR

SLAPBASS

E.PIANO 1

SYNBASS

113

DRUMS

STEEL GTR

SLAPBASS

E.PIANO 1

SYNBASS

SYNBASS

115

DRUMS

STEEL GTR

SLAPBASS

E.PIANO 1

SYNBRASS

116

DRUMS

STEEL GTR

SLAPBASS

E.PIANO 1

SYNBRASS

117

DRUMS

STEEL GTR

SLAPBASS

E.PIANO 1

SYNBASS

119

DRUMS

STEEL GTR

SLAPBASS

E.PIANO 1

SYNBASS

121

DRUMS

STEEL GTR

SLAPBASS

E.PIANO 1

SYNBRASS

SYNBRASS

123

DRUMS

STEEL GTR

SLAPBASS

E.PIANO 1

SYNBRASS

124

DRUMS

STEEL GTR

SLAPBASS

E.PIANO 1

SYNBRASS

125

DRUMS

STEEL GTR

SLAPBASS

E.PIANO 1

SYNBRASS

127

DRUMS

STEEL GTR

SLAPBASS

E.PIANO 1

SYNBRASS

129

DRUMS

SLAPBASS

E.PIANO 1

SYNBRASS

Level 42 - Love Games

DRUMS

♩ = 106,001450

DRUMS 2

V.S.

DRUMS

23

25

27

29

31

33

35

37

39

41

DRUMS

43

45

47

49

51

53

55

57

59

61

V.S.

DRUMS

63

65

67

69

71

73

75

77

79

81

DRUMS

83

85

87

89

91

93

95

97

99

101

V.S.

103

105

107

109

111

113

115

117

119

121

DRUMS

123

125

127

129

Level 42 - Love Games

STEEL GTR

♩ = 106,001450
STEEL GTR

5

8 14

26

29

33

38

42

45

47 20

2 STEEL GTR

68

71

74

79

83

98

101

107

110

114

STEEL GTR

117

2

122

125

Level 42 - Love Games

SLAPBASS

♩ = 106,001450
SLAPBASS 2

2

6

9

12

15

18

21

24

27

30

V.S.

33

36

39

42

45

48

51

54

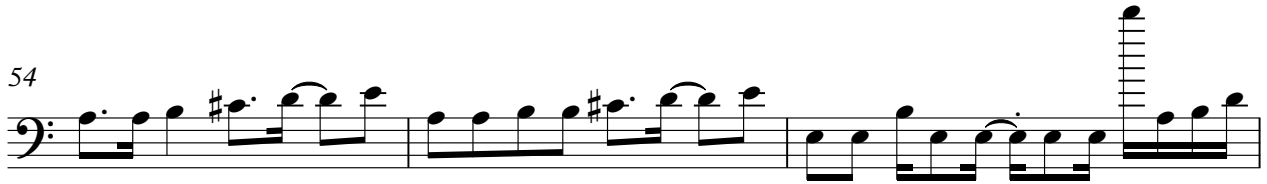

57

59

SLAPBASS

62

65

68

71

74

77

80

83

86

89

SLAPBASS

92

95

98

101

104

107

110

113

116

119

SLAPBASS

122

125

128

Level 42 - Love Games

E.PIANO 1

♩ = 106,001450
E.PIANO 1

7

14

20

26

33

37

47

54

60

66

72

77

83

87

91

98

104

110

117

124

ORGAN 3

Level 42 - Love Games

♩ = 106,001450
ORGAN 3

37

37

41

39

39

82

48

Level 42 - Love Games

SYNBRASS

♩ = 106,001450
SYNBRASS 2

8

12

15

18

23

44

47

51

56

2

61

SYNBRASS

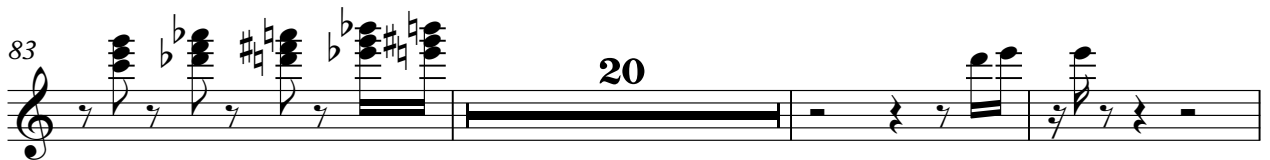

SYNBRASS

Level 42 - Love Games

♩ = 106,001450
SYNBRASS 1

37

42

47

93

106

109

112

122

125

128