

# Level 42 - Running In The Family 2

♩ = 200,000000 ♩ = 130,008865  
0045RUN

9

Perc.

J. Gtr.

Perc. Organ

S. Bass

Orch. Hit

12

Alto Sax.

Perc.

J. Gtr.

E. Gtr.

Perc. Organ

S. Bass

15

Alto Sax.

Perc.

J. Gtr.

E. Gtr.

S. Bass

18

Alto Sax. Perc. J. Gtr. E. Gtr. Perc. Organ S. Bass Solo

21

Alto Sax. Perc. J. Gtr. E. Gtr. Perc. Organ S. Bass Solo

24

Alto Sax.  
Perc.  
J. Gtr.  
E. Gtr.  
Perc. Organ  
S. Bass  
Solo

27

Alto Sax.  
Perc.  
J. Gtr.  
E. Gtr.  
Perc. Organ  
S. Bass  
Solo

30

Alto Sax.  
Perc.  
J. Gtr.  
E. Gtr.  
Perc. Organ  
S. Bass  
Solo

34

Alto Sax.  
Perc.  
J. Gtr.  
E. Gtr.  
Perc. Organ  
S. Bass  
Solo

38

Alto Sax.

Perc.

J. Gtr.

E. Gtr.

Perc. Organ

S. Bass

Orch. Hit

Solo

41

Perc.

J. Gtr.

S. Bass

Orch. Hit

44

Perc.

J. Gtr.

S. Bass

Orch. Hit

47

Alto Sax.

Perc.

J. Gtr.

E. Gtr.

Perc. Organ

S. Bass

Orch. Hit

Solo

50

Alto Sax.

Perc.

J. Gtr.

Perc. Organ

S. Bass

Solo

53

Alto Sax. Perc. Vib. J. Gtr. Perc. Organ S. Bass Solo

56

Alto Sax. Perc. Vib. J. Gtr. Perc. Organ S. Bass Solo

59

Alto Sax.  
Perc.  
Vib.  
J. Gtr.  
Perc. Organ  
S. Bass  
Solo

62

Alto Sax.  
Perc.  
Vib.  
J. Gtr.  
E. Gtr.  
Perc. Organ  
S. Bass  
Solo

65

Alto Sax.  
Perc.  
J. Gtr.  
E. Gtr.  
Perc. Organ  
S. Bass  
Solo

69

Alto Sax.  
Perc.  
J. Gtr.  
E. Gtr.  
Perc. Organ  
S. Bass  
Solo

73

Alto Sax.  
Perc.  
J. Gtr.  
E. Gtr.  
Perc. Organ  
S. Bass  
Solo

76

Alto Sax.  
Perc.  
J. Gtr.  
E. Gtr.  
Perc. Organ  
S. Bass  
Solo

79

Alto Sax.  
Perc.  
J. Gtr.  
E. Gtr.  
Perc. Organ  
S. Bass  
FM  
Solo

82

Alto Sax.  
Perc.  
J. Gtr.  
A.  
S. Bass  
FM  
Solo

85

Alto Sax.  
Perc.  
J. Gtr.  
A.  
S. Bass  
FM  
Solo

89

Alto Sax.  
Perc.  
Vib.  
J. Gtr.  
E. Gtr.  
S. Bass  
Solo

92

Alto Sax.  
Perc.  
J. Gtr.  
S. Bass  
Orch. Hit

95

Alto Sax.  
Perc.  
J. Gtr.  
S. Bass  
Orch. Hit  
Solo

98

Alto Sax.  
Perc.  
J. Gtr.  
S. Bass  
Orch. Hit  
Solo

101

Alto Sax.

Perc.

J. Gtr.

E. Gtr.

Perc. Organ

S. Bass

Solo

105

Alto Sax.

Perc.

J. Gtr.

E. Gtr.

Perc. Organ

S. Bass

Solo

108

Alto Sax.  
Perc.  
J. Gtr.  
E. Gtr.  
Perc. Organ  
S. Bass  
Solo

111

Alto Sax.  
Perc.  
J. Gtr.  
E. Gtr.  
Perc. Organ  
S. Bass  
Solo

115

Alto Sax.  
Perc.  
J. Gtr.  
E. Gtr.  
Perc. Organ  
S. Bass  
Solo

119

Alto Sax.  
Perc.  
J. Gtr.  
E. Gtr.  
Perc. Organ  
S. Bass  
Solo

122

Alto Sax.  
Perc.  
J. Gtr.  
E. Gtr.  
A.  
Perc. Organ  
S. Bass  
Solo

126

Alto Sax.  
Perc.  
J. Gtr.  
E. Gtr.  
A.  
Perc. Organ  
S. Bass  
Solo

129

Alto Sax.  
Perc.  
J. Gtr.  
E. Gtr.  
A.  
Perc. Organ  
S. Bass  
Solo

131

Alto Sax.  
Perc.  
J. Gtr.  
E. Gtr.  
Perc. Organ  
S. Bass  
Solo

Alto Saxophone

Level 42 - Running In The Family 2

♩ = 200,000000 ♩ = 130,008865  
0045RUN

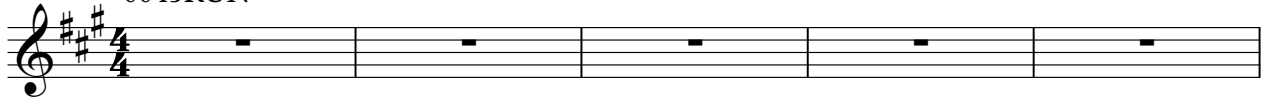

48

53

57

61

65

69

73

77

81

87

92

98

103

107

111

116

122

128

134

# Level 42 - Running In The Family 2

## Percussion

♩ = 200,000000 ♩ = 130,008865

5

9

13

17

21

25

29

33

37

V.S.

41

45

49

53

57

61

65

69

73

77

Percussion

81

84

87

91

95

99

103

106

109

112

V.S.

Percussion

116

119

122

126

129

132

Vibraphone

Level 42 - Running In The Family 2

♪ = 200,000000 ♩ = 130,008865

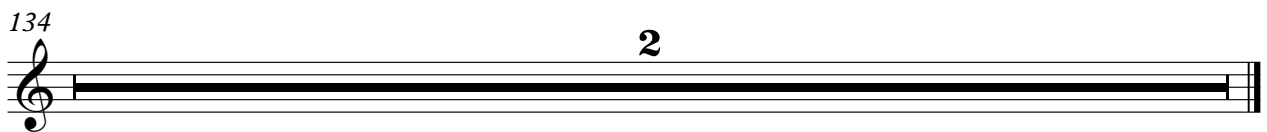
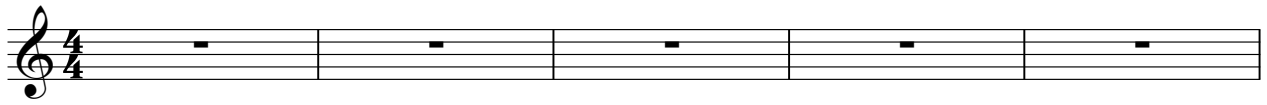

♩ = 200,000000 ♩ = 130,008865

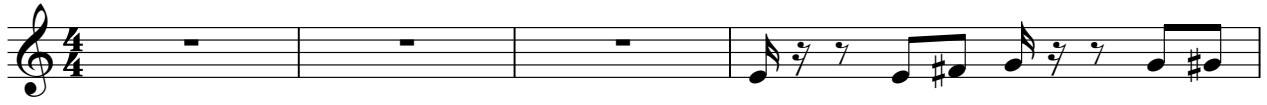

V.S.

33

37

41

44

47

50

53

56

59

62

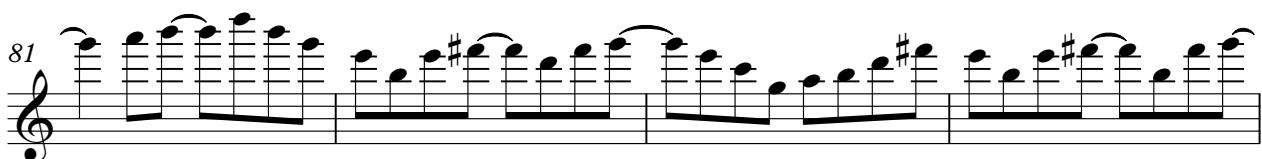

V.S.

102

106

110

114

118

122

126

130

134

♩ = 200,000000 ♪ = 130,008865

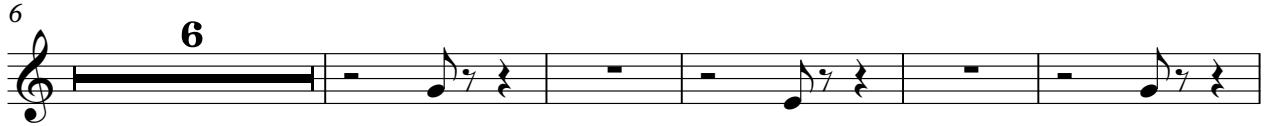

64

68

72

76

80

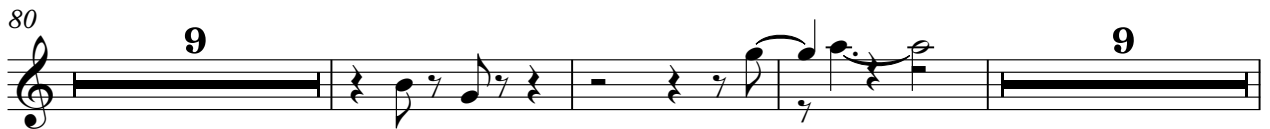

101

105

109

113

117

# Level 42 - Running In The Family 2

Alto

♩ = 200,000000 ♩ = 130,008865

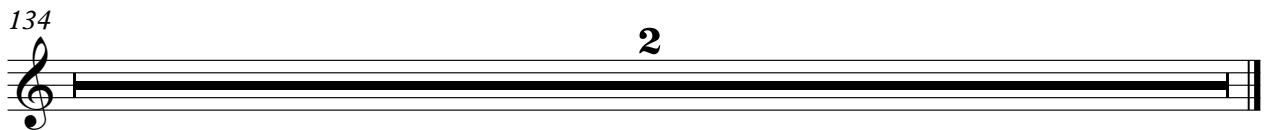
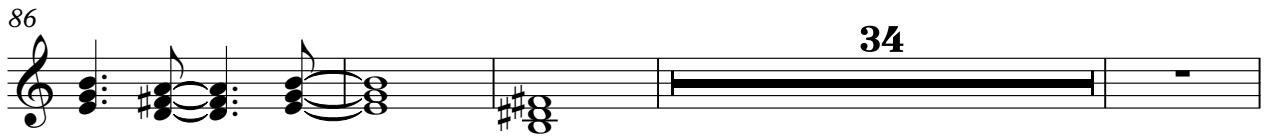
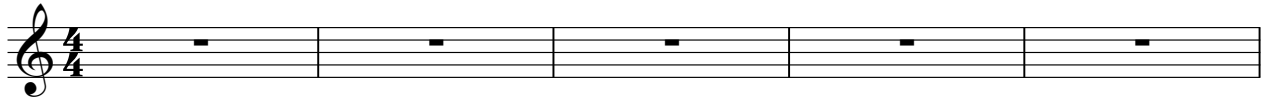

# Level 42 - Running In The Family 2

## Percussive Organ

♩ = 200,000000 ♩ = 130,008865

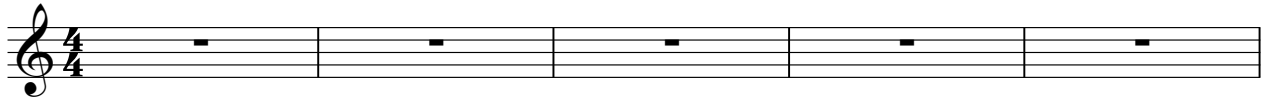

V.S.

# Level 42 - Running In The Family 2

Synth Bass

♩ = 200,000000 ♩ = 130,008865

V.S.

102

106

110

114

118

122

126

130

134

2

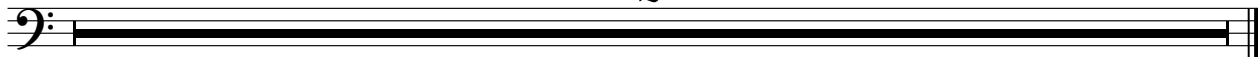

♪ = 200,000000   ♩ = 130,008865

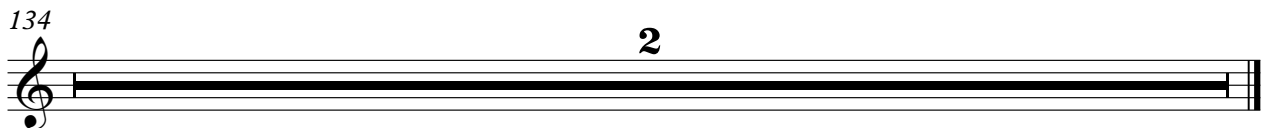
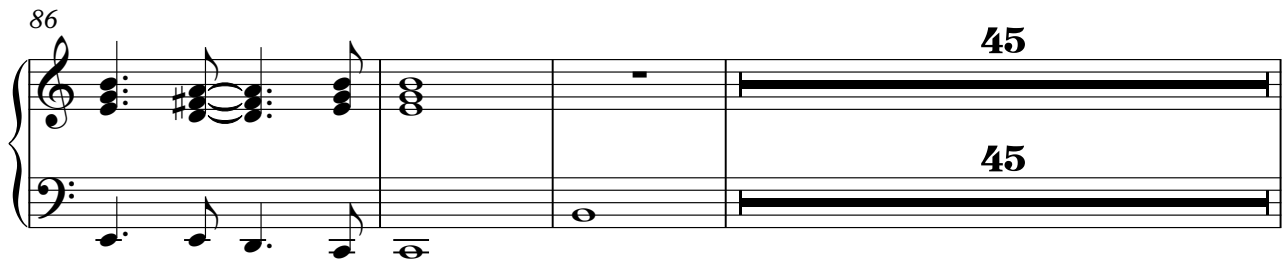
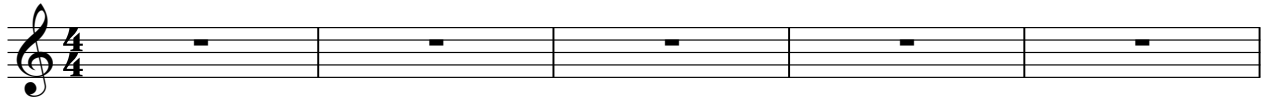

Orchestra Hit

Level 42 - Running In The Family 2

♪ = 200,000000 ♯ = 130,008865

# Level 42 - Running In The Family 2

Solo

♩ = 200,000000 ♪ = 130,008865

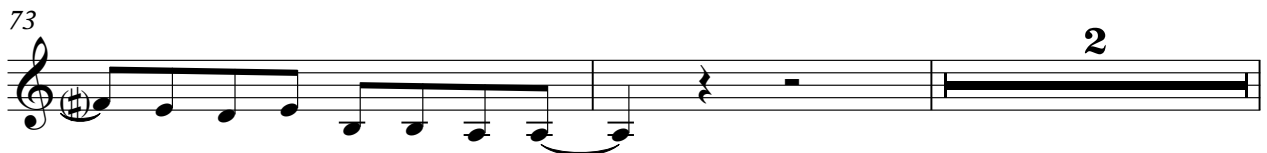
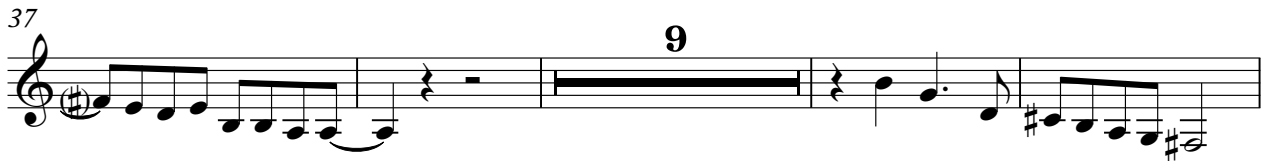
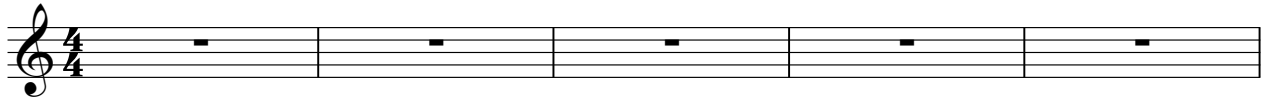

77

82

90

98

106

110

116

122

129

134