

Level 42 - Standing In The Light

♩ = 104,999924

Pad

Snare Drum

Bass Drum

HiHats

HiHat Fills

Bass

Wind noise

♩ = 104,999924

5

Pad

Snare Drum

Bass Drum

HiHats

HiHat Fills

Guitar

Bass

8

Pad

Snare Drum

Bass Drum

HiHats

HiHat Fills

Guitar

Bass

Lead Line

11

Pad

Snare Drum

Bass Drum

HiHats

HiHat Fills

Mute Guit

Bass

Lead Line

14

Pad

Snare Drum

Bass Drum

HiHats

HiHat Fills

Bass

Lead Line

17

Pad

Snare Drum

Bass Drum

HiHats

HiHat Fills

Mute Guit

Bass

Lead Line

20

Pad  
Snare Drum  
Bass Drum  
HiHats  
HiHat Fills  
Mute Guitar  
Bass  
Lead Line

23

Pad  
Snare Drum  
Bass Drum  
HiHats  
HiHat Fills  
Mute Guitar  
Bass  
Lead Line  
Bells

26

30

34

37

Pad

Snare Drum

Bass Drum

HiHats

HiHat Fills

Guitar

Bass

Lead Line

40

Pad

Snare Drum

Bass Drum

HiHats

HiHat Fills

Mute Guit

Bass

Lead Line

43

Pad  
Snare Drum  
Bass Drum  
HiHats  
HiHat Fills  
Mute Guit  
Bass  
Lead Line  
Synth  
Bells

46

Pad  
Snare Drum  
Bass Drum  
HiHats  
Crash Cymbal  
HiHat Fills  
Piano 2  
Guitar  
Bass  
Lead Line  
Bells

50

Pad  
Snare Drum  
Bass Drum  
HiHats  
Crash Cymbal  
HiHat Fills  
Piano 2  
Guitar  
Bass  
Lead Line  
Bells

54

Pad  
Snare Drum  
Bass Drum  
HiHats  
HiHat Fills  
Guitar  
Bass  
Synth

57

Pad

Snare Drum

Bass Drum

HiHats

HiHat Fills

Guitar

Bass

Lead Line

60

Pad

Snare Drum

Bass Drum

HiHats

HiHat Fills

Mute Guit

Bass

Lead Line

63

Pad

Snare Drum

Bass Drum

HiHats

HiHat Fills

Mute Guitar

Bass

Lead Line

66

Pad

Snare Drum

Bass Drum

HiHats

HiHat Fills

Bass

Lead Line

69

Pad  
Snare Drum  
Bass Drum  
HiHats  
HiHat Fills  
Mute Guit  
Bass  
Lead Line

72

Pad  
Snare Drum  
Bass Drum  
HiHats  
Crash Cymbal  
HiHat Fills  
Piano 2  
Mute Guit  
Guitar  
Bass  
Lead Line  
Bells

76

Pad

Snare Drum

Bass Drum

HiHats

Crash Cymbal

HiHat Fills

Piano 2

Guitar

Bass

Lead Line

Bells

80

Pad

Snare Drum

Bass Drum

HiHats

Crash Cymbal

HiHat Fills

Piano 2

Guitar

Bass

Lead Line

Synth

Wind noise

83

Pad

Snare Drum

Bass Drum

HiHats

HiHat Fills

Piano 2

Guitar

Bass

Lead Line

Synth

Bells

86

Pad

Snare Drum

Bass Drum

HiHats

HiHat Fills

Mute Guit

Guitar

Bass

Lead Line

Synth

88

Pad

Snare Drum

Bass Drum

HiHats

HiHat Fills

Guitar

Bass

Lead Line

Synth

Level 42 - Standing In The Light

Pad

♩ = 104,999924

6

11

16

21

26

32

37

42

48

V.S.

54

59

64

69

74

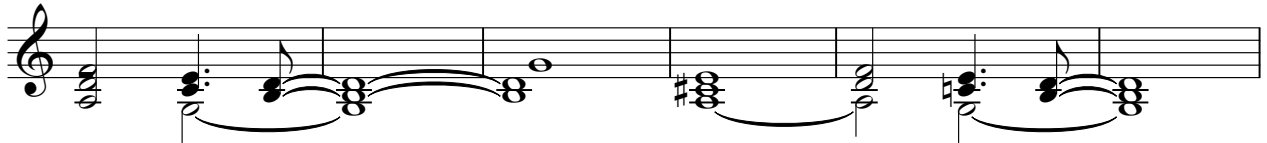

80

85

88

Snare Drum

Level 42 - Standing In The Light

♩ = 104,999924

4/4

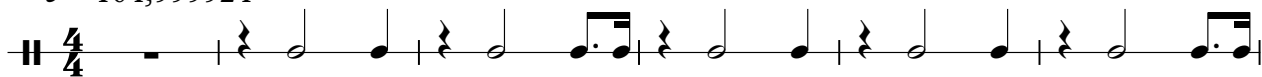

7

13

19

25

31

37

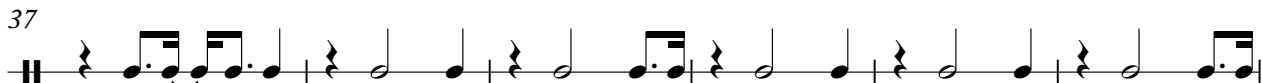

43

49

55

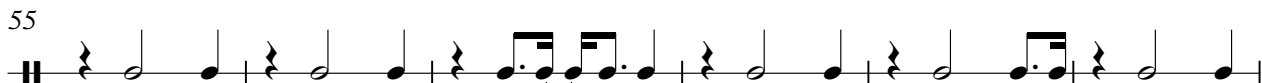

V.S.

Snare Drum

61

67

73

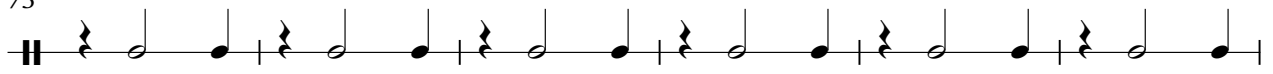

79

85

Bass Drum

Level 42 - Standing In The Light

♩ = 104,999924

6

11

16

21

25

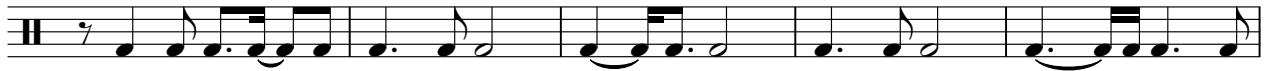

30

35

40

45

V.S.

HiHats

Level 42 - Standing In The Light

♩ = 104,999924

5

8

12

15

18

22

25

28

31

V.S.

34

38

42

46

49

52

55

59

62

65

69

72

75

78

81

84

87

Crash Cymbal

Level 42 - Standing In The Light

♩ = 104,999924

25 3 2

34 12 3 2

54 20 3

78 2 9

HiHat Fills

Level 42 - Standing In The Light

♩ = 104,999924

7

13

19

25

31

37

43

49

55

V.S.

2

# HiHat Fills

61

67

73

79

85

♩ = 104,999924

25 2

31

12

48

2

54

20 2

79

8

Mute Guit

Level 42 - Standing In The Light

♩ = 104,999924

12 3

18 3 3

26 15 3

45 15 3

65 3 3

73 12 5

Level 42 - Standing In The Light

Guitar

♩ = 104,999924

4

7

17

27

32

35

8

46

51

55

57

16

74

79

83

86

88

# Level 42 - Standing In The Light

Bass

♩ = 104,999924

4

7

10

12

15

18

20

23

26

V.S.

30

34

36

38

40

43

46

50

54

56

58

60

63

66

68

71

74

78

82

84

V.S.

4

Bass

86

88

# Level 42 - Standing In The Light

## Lead Line

♩ = 104,999924

8

11

14

17

20

23

28

32

3

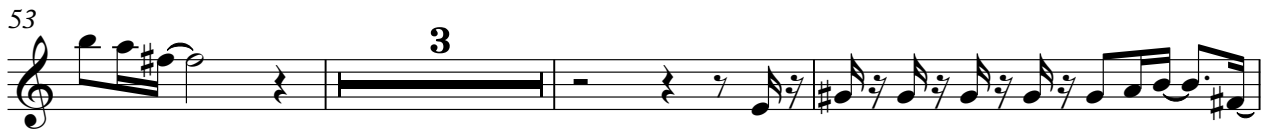
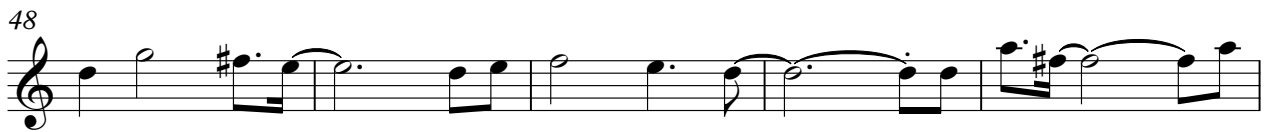

Lead Line

76

81

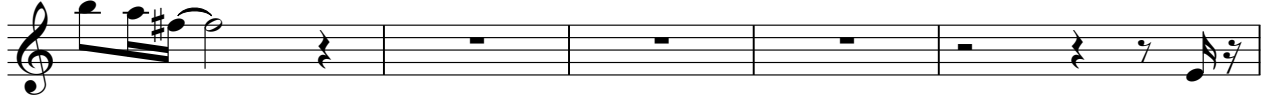

86

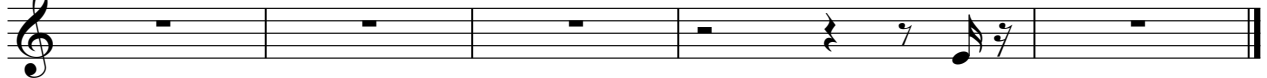

Synth

Level 42 - Standing In The Light

♩ = 104,999924

**33**

**36**

**6**

**45**

**9**

**57**

**25**

**84**

**87**

**2**

Bells

Level 42 - Standing In The Light

♩ = 104,999924  
**24**

29 **13**

46

51 **21**

76

79 **3** **8**

Wind noise

# Level 42 - Standing In The Light

♩ = 104,999924

