

Level 42 - Starchild

♩ = 114,001251

FLUTE

DRUMS

TINKLEBELL

MELODY

CLEAN GTR

FINGERDBAS

CLAVINET

SYNVOX

SYNTH DRUM

E.PIANO 2

SYNBRASS 1

♩ = 114,001251

+SINE WAVE

A.PIANO 2

5

DRUMS

CLEAN GTR

FINGERDBAS

CLAVINET

SYNVOX

6

DRUMS

CLEAN GTR

FINGERDBAS

CLAVINET

SYNVOX

7

DRUMS

CLEAN GTR

FINGERDBAS

CLAVINET

SYNVOX

8

DRUMS

CLEAN GTR

FINGERDBAS

CLAVINET

9

DRUMS

CLEAN GTR

FINGERDBAS

CLAVINET

SYNVOX

10

DRUMS

CLEAN GTR

FINGERDBAS

CLAVINET

SYNVOX

11

DRUMS

CLEAN GTR

FINGERDBAS

CLAVINET

SYNVOX

12

DRUMS

CLEAN GTR

FINGERDBAS

CLAVINET

SYNVOX

13

DRUMS

MELODY

CLEAN GTR

FINGERDBAS

CLAVINET

SYNVOX

14

DRUMS

MELODY

CLEAN GTR

FINGERDBAS

CLAVINET

15

DRUMS

MELODY

CLEAN GTR

FINGERDBAS

CLAVINET

16

DRUMS

CLEAN GTR

FINGERDBAS

CLAVINET

SYNVOX

17

DRUMS

MELODY

CLEAN GTR

FINGERDBAS

CLAVINET

SYNVOX

18

DRUMS

MELODY

CLEAN GTR

FINGERDBAS

CLAVINET

19

DRUMS

MELODY

CLEAN GTR

FINGERDBAS

CLAVINET

20

DRUMS

MELODY

CLEAN GTR

FINGERDBAS

CLAVINET

21

DRUMS

MELODY

CLEAN GTR

FINGERDBAS

CLAVINET

E.PIANO 2

22

DRUMS

MELODY

CLEAN GTR

FINGERDBAS

CLAVINET

E.PIANO 2

23

DRUMS

MELODY

CLEAN GTR

FINGERDBAS

CLAVINET

E.PIANO 2

24

DRUMS

CLEAN GTR

FINGERDBAS

CLAVINET

SYNVOX

25

DRUMS

MELODY

CLEAN GTR

FINGERDBAS

CLAVINET

SYNVOX

E.PIANO 2

26

DRUMS

MELODY

CLEAN GTR

FINGERDBAS

CLAVINET

E.PIANO 2

27

DRUMS

MELODY

CLEAN GTR

FINGERDBAS

CLAVINET

E.PIANO 2

SYNBRASS 1

28

DRUMS

MELODY

FINGERDBAS

CLAVINET

SYNBRASS 1

29

DRUMS

MELODY

FINGERDBAS

CLAVINET

E.PIANO 2

31

DRUMS

MELODY

FINGERDBAS

CLAVINET

E.PIANO 2

SYNBASS 1

33

DRUMS

MELODY

FINGERDBAS

CLAVINET

E.PIANO 2

34

DRUMS

MELODY

FINGERDBAS

CLAVINET

E.PIANO 2

SYNBASS 1

36

DRUMS

MELODY

CLEAN GTR

FINGERDBAS

CLAVINET

E.PIANO 2

SYNBRASS 1

38

DRUMS

MELODY

CLEAN GTR

FINGERDBAS

CLAVINET

E.PIANO 2

41

DRUMS

MELODY

CLEAN GTR

FINGERDBAS

CLAVINET

SYNVOX

E.PIANO 2

42

DRUMS

MELODY

CLEAN GTR

FINGERDBAS

CLAVINET

SYNVOX

E.PIANO 2

43

DRUMS

FINGERDBAS

SYNTH DRUM

SYNBRASS 1

44

DRUMS

MELODY

FINGERDBAS

SYNTH DRUM

SYNBRASS 1

45

DRUMS

MELODY

FINGERDBAS

CLAVINET

E.PIANO 2

47

DRUMS

MELODY

FINGERDBAS

CLAVINET

E.PIANO 2

SYNBASS 1

49

DRUMS

MELODY

FINGERDBAS

CLAVINET

E.PIANO 2

50

DRUMS

MELODY

FINGERDBAS

CLAVINET

E.PIANO 2

SYNBASS 1

52

DRUMS

MELODY

FINGERDBAS

E.PIANO 2

SYNBASS 1

54

FLUTE

DRUMS

MELODY

FINGERDBAS

E.PIANO 2

56

FLUTE

DRUMS

MELODY

FINGERDBAS

E.PIANO 2

58

DRUMS

MELODY

FINGERDBAS

E.PIANO 2

+SINE WAVE

60

DRUMS

MELODY

FINGERDBAS

E.PIANO 2

+SINE WAVE

62

FLUTE

DRUMS

MELODY

FINGERDBAS

E.PIANO 2

64

FLUTE

DRUMS

MELODY

FINGERDBAS

E.PIANO 2

66

FLUTE

DRUMS

MELODY

FINGERDBAS

E.PIANO 2

68

FLUTE

DRUMS

MELODY

FINGERDBAS

E.PIANO 2

SYNBASS 1

70

DRUMS

MELODY

FINGERDBAS

E.PIANO 2

SYNBASS 1

71

DRUMS

TINKLEBELL

FINGERDBAS

E.PIANO 2

SYNBASS 1

A.PIANO 2

72

DRUMS

TINKLEBELL

FINGERDBAS

E.PIANO 2

SYNBASS 1

A.PIANO 2

73

DRUMS

TINKLEBELL

FINGERDBAS

CLAVINET

A.PIANO 2

74

DRUMS

TINKLEBELL

FINGERDBAS

CLAVINET

A.PIANO 2

75

DRUMS

TINKLEBELL

FINGERDBAS

CLAVINET

A.PIANO 2

76

DRUMS

TINKLEBELL

FINGERDBAS

CLAVINET

A.PIANO 2

77

DRUMS

TINKLEBELL

FINGERDBAS

CLAVINET

A.PIANO 2

78

DRUMS

TINKLEBELL

FINGERDBAS

CLAVINET

A.PIANO 2

79

DRUMS

TINKLEBELL

FINGERDBAS

CLAVINET

A.PIANO 2

81

DRUMS

CLEAN GTR

FINGERDBAS

SYNBASS 1

83

DRUMS

CLEAN GTR

FINGERDBAS

SYNBASS 1

84

DRUMS

CLEAN GTR

FINGERDBAS

CLAVINET

SYNBRASS 1

85

DRUMS

CLEAN GTR

FINGERDBAS

CLAVINET

SYNVOX

SYNBRASS 1

86

DRUMS

CLEAN GTR

FINGERDBAS

CLAVINET

SYNVOX

SYNBASS 1

87

DRUMS

CLEAN GTR

FINGERDBAS

CLAVINET

SYNBASS 1

88

DRUMS

CLEAN GTR

FINGERDBAS

CLAVINET

SYNBASS 1

89

DRUMS

CLEAN GTR

FINGERDBAS

CLAVINET

SYNVOX

SYNBASS 1

90

DRUMS

MELODY

CLEAN GTR

FINGERDBAS

CLAVINET

SYNVOX

E.PIANO 2

SYNBASS 1

91

DRUMS

MELODY

CLEAN GTR

FINGERDBAS

CLAVINET

E.PIANO 2

SYNBASS 1

92

DRUMS

MELODY

CLEAN GTR

FINGERDBAS

CLAVINET

E.PIANO 2

SYNBASS 1

94

DRUMS

MELODY

CLEAN GTR

FINGERDBAS

CLAVINET

SYNVOX

E.PIANO 2

SYNBRASS 1

95

DRUMS

MELODY

CLEAN GTR

FINGERDBAS

CLAVINET

E.PIANO 2

96

DRUMS

MELODY

CLEAN GTR

FINGERDBAS

CLAVINET

SYNVOX

E.PIANO 2

97

DRUMS

MELODY

CLEAN GTR

FINGERDBAS

CLAVINET

SYNVOX

98

DRUMS

MELODY

CLEAN GTR

FINGERDBAS

CLAVINET

SYNVOX

E.PIANO 2

SYNBASS 1

99

DRUMS

MELODY

CLEAN GTR

FINGERDBAS

CLAVINET

E.PIANO 2

SYNBASS 1

100

DRUMS

MELODY

CLEAN GTR

FINGERDBAS

CLAVINET

E.PIANO 2

SYNBASS 1

101

DRUMS

CLEAN GTR

FINGERDBAS

CLAVINET

SYNVOX

SYNBASS 1

102

DRUMS

MELODY

CLEAN GTR

FINGERDBAS

CLAVINET

SYNVOX

E.PIANO 2

103

DRUMS

MELODY

CLEAN GTR

FINGERDBAS

CLAVINET

E.PIANO 2

SYNBASS 1

104

FLUTE

DRUMS

TINKLEBELL

MELODY

CLEAN GTR

FINGERDBAS

CLAVINET

SYNVOX

SYNTH DRUM

E.PIANO 2

SYNBRASS 1

+SINE WAVE

A.PIANO 2

105

106

FLUTE

DRUMS

TINKLEBELL

MELODY

CLEAN GTR

FINGERDBAS

CLAVINET

SYNVOX

SYNTH DRUM

E.PIANO 2

SYNBRASS 1

+SINE WAVE

A.PIANO 2

107

FLUTE

DRUMS

TINKLEBELL

MELODY

CLEAN GTR

FINGERDBAS

CLAVINET

SYNVOX

SYNTH DRUM

E.PIANO 2

SYNBRASS 1

+SINE WAVE

A.PIANO 2

108

FLUTE

DRUMS

TINKLEBELL

MELODY

CLEAN GTR

FINGERDBAS

CLAVINET

SYNVOX

SYNTH DRUM

E.PIANO 2

SYNBRASS 1

+SINE WAVE

A.PIANO 2

109

110

FLUTE

DRUMS

TINKLEBELL

MELODY

CLEAN GTR

FINGERDBAS

CLAVINET

SYNVOX

SYNTH DRUM

E.PIANO 2

SYNBRASS 1

+SINE WAVE

A.PIANO 2

111

112

FLUTE

DRUMS

TINKLEBELL

MELODY

CLEAN GTR

FINGERDBAS

CLAVINET

SYNVOX

SYNTH DRUM

E.PIANO 2

SYNBRASS 1

+SINE WAVE

A.PIANO 2

113

FLUTE

Level 42 - Starchild

♩ = 114,001251

53

57

5

67

35

107

3

DRUMS

Level 42 - Starchild

♩ = 114,001251

6

9

12

15

18

21

24

27

30

V.S.

DRUMS

33

37

40

43

46

49

53

56

59

62

DRUMS

65

68

71

74

77

80

83

85

87

89

V.S.

91

93

95

97

99

101

103

105

107

109

DRUMS

111

113

Level 42 - Starchild

MELODY

♩ = 114,001251

11

17

23

29

33

37

43

47

51

56

MELODY

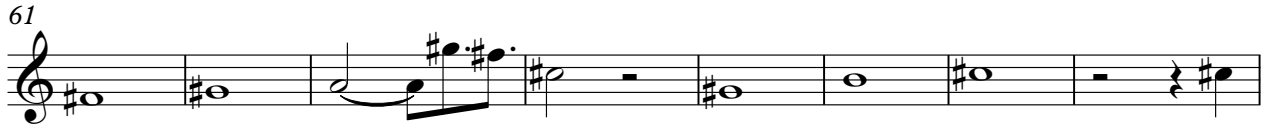

♩ = 114,001251

3

7

10

13

16

19

22

25

27

9

37

40

43

39

84

87

90

93

96

99

102

105

108

111

113

25

52

82

84

86

88

90

92

94

96

98

100

102

104

106

108

110

112

CLAVINET

Level 42 - Starchild

♩ = 114,001251

3

6

9

11

14

17

19

22

25

27

V.S.

CLAVINET

30

34

38

41

45

49

52

75

78

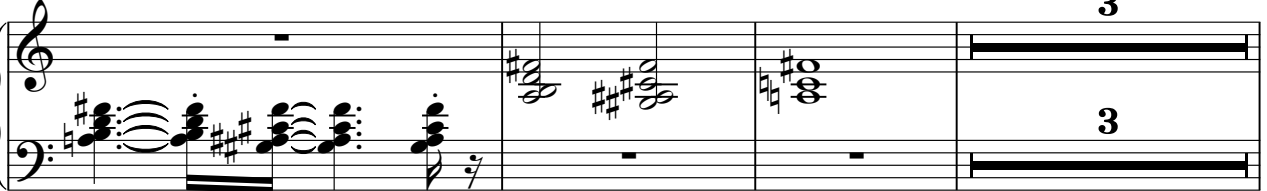

84

87

90

92

95

98

100

103

106

108

111

V.S.

112

2

♩ = 114,001251

3

9

14

2

3

6

24

3

14

40

3

43

85

3

2

3

90

2

3

96

3

2

101

3

105

3

2

SYNVOX

109

SYNTH DRUM

Level 42 - Starchild

♩ = 114,001251

41

45

59

108

3

♩ = 114,001251

19

25

31

37

2

45

50

56

62

69

72

93

101

108

SYNBRASS 1

Level 42 - Starchild

♩ = 114,001251

25 2

32 2 6

43 2

48 2

53 15

70

73 8

86

92 3

99

104

109

+SINE WAVE

Level 42 - Starchild

♩ = 114,001251

57

62

42

108

3

