

Level 42 - sundown

♩ = 100,000000

Ocarina

Bass & Chords

Guitar

Bass

Repeat Chords

♩ = 100,000000

4

Ocarina

Snare Drum

Bass & Chords

Hihats

Rimshots

Guitar

Bass

Repeat Chords

7

Vocal

Ocarina

Snare Drum

Bass & Chords

Hihats

Rimshots

Guitar

Bass

Repeat Chords

10

Vocal

Snare Drum

Bass & Chords

Hihats

Rimshots

Bass

Repeat Chords

13

Vocal

Snare Drum

Bass & Chords

Hihats

Rimshots

Bass

Repeat Chords

16

Vocal

Ocarina

Snare Drum

Bass & Chords

Hihats

Rimshots

Mute guitar

Guitar

Bass

Repeat Chords

19

22

Vocal

Ocarina

Snare Drum

Bass & Chords

Hihats

Toms

Crash Cymbal

Rimshots

Mute guitar

Guitar

Bass

Repeat Chords

25

Vocal

Ocarina

Snare Drum

Bass & Chords

Hihats

Toms

Crash Cymbal

Rimshots

Bass

Repeat Chords

Harmony

27

Vocal

Ocarina

Snare Drum

Bass & Chords

Hihats

Toms

Rimshots

Bass

Repeat Chords

Harmony

29

Vocal

Ocarina

Snare Drum

Bass & Chords

Hihats

Toms

Rimshots

Bass

Repeat Chords

Harmony

31

Vocal

Ocarina

Snare Drum

Bass & Chords

Hihats

Toms

Crash Cymbal

Rimshots

Bass

Repeat Chords

Harmony

34

Vocal

Snare Drum

Bass & Chords

Hihats

Rimshots

Bass

Repeat Chords

Harmony

37

Vocal

Snare Drum

Bass & Chords

Hihats

Rimshots

Bass

Repeat Chords

Harmony

40

Vocal

Ocarina

Snare Drum

Bass & Chords

Hihats

Rimshots

Mute guitar

Guitar

Bass

Repeat Chords

Harmony

43

Vocal

Ocarina

Snare Drum

Bass & Chords

Hihats

Rimshots

Mute guitar

Guitar

Bass

Repeat Chords

46

Vocal

Ocarina

Snare Drum

Bass & Chords

Hihats

Toms

Crash Cymbal

Rimshots

Mute guitar

Guitar

Bass

Repeat Chords

49

Vocal

Ocarina

Snare Drum

Bass & Chords

Hihats

Toms

Crash Cymbal

Rimshots

Bass

Repeat Chords

Harmony

51

Vocal

Ocarina

Snare Drum

Bass & Chords

Hihats

Toms

Rimshots

Bass

Repeat Chords

Harmony

53

Vocal

Ocarina

Snare Drum

Bass & Chords

Hihats

Toms

Rimshots

Bass

Repeat Chords

Harmony

55

Vocal

Ocarina

Snare Drum

Bass & Chords

Hihats

Toms

Crash Cymbal

Rimshots

Guitar

Bass

Repeat Chords

Harmony

58

Vocal

Ocarina

Snare Drum

Bass & Chords

Hihats

Rimshots

Bass

Repeat Chords

61

Vocal

Ocarina

Snare Drum

Bass & Chords

Hihats

Rimshots

Mute guitar

Guitar

Bass

Repeat Chords

64

Vocal

Ocarina

Snare Drum

Bass & Chords

Hihats

Toms

Rimshots

Mute guitar

Bass

Repeat Chords

67

Vocal

Snare Drum

Bass & Chords

Hihats

Rimshots

Bass

Repeat Chords

70

Vocal

Snare Drum

Bass & Chords

Hihats

Rimshots

Bass

Repeat Chords

73

Vocal

Ocarina

Snare Drum

Bass & Chords

Hihats

Rimshots

Mute guitar

Guitar

Bass

Repeat Chords

76

Vocal

Ocarina

Snare Drum

Bass & Chords

Hihats

Rimshots

Mute guitar

Guitar

Bass

Repeat Chords

79

Vocal

Ocarina

Snare Drum

Bass & Chords

Hihats

Toms

Crash Cymbal

Rimshots

Mute guitar

Guitar

Bass

Repeat Chords

82

Vocal

Ocarina

Snare Drum

Bass & Chords

Hihats

Rimshots

Mute guitar

Guitar

Bass

Repeat Chords

85

Vocal

Ocarina

Snare Drum

Bass & Chords

Hihats

Rimshots

Mute guitar

Guitar

Bass

Repeat Chords

87

Vocal

Ocarina

Snare Drum

Bass & Chords

Hihats

Toms

Crash Cymbal

Rimshots

Mute guitar

Guitar

Bass

Repeat Chords

Level 42 - sundown

Vocal

♩ = 100,000000

7

11

15

19

24

28

31

34

38

41

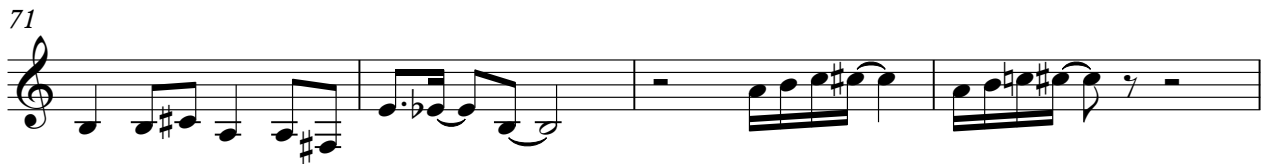

85

2

Level 42 - sundown

Ocarina

♩ = 100,000000

6

17

22

27

32

43

47

52

55

2

Ocarina

59

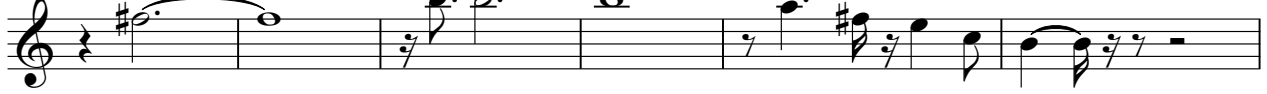

65

8

77

82

86

2

Snare Drum

Level 42 - sundown

♩ = 100,000000

3

9

15

21

27

32

38

44

50

55

V.S.

Snare Drum

61

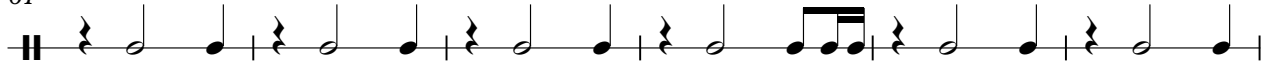

67

73

79

84

Level 42 - sundown

Bass & Chords

♩ = 100,000000

7

12

17

22

26

31

36

41

46

V.S.

50

55

60

65

70

75

80

84

87

# Level 42 - sundown

## Hihats

♩ = 100,000000

4

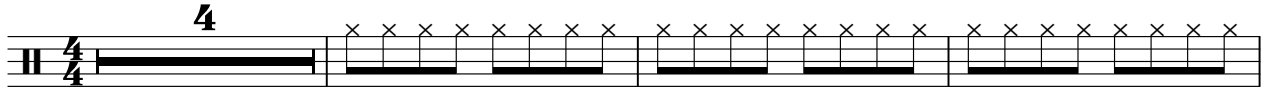

8

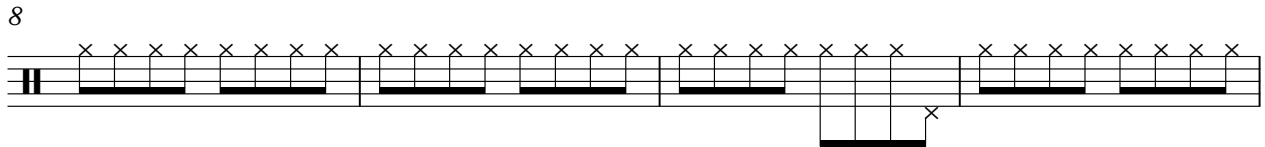

12

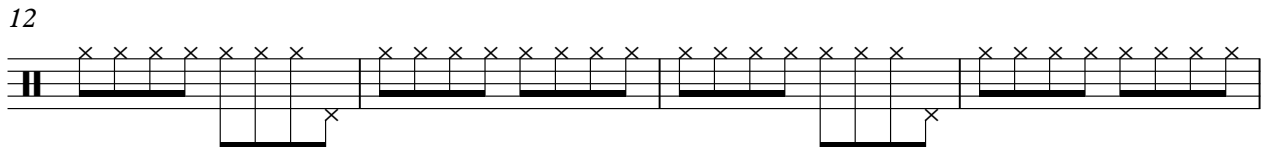

16

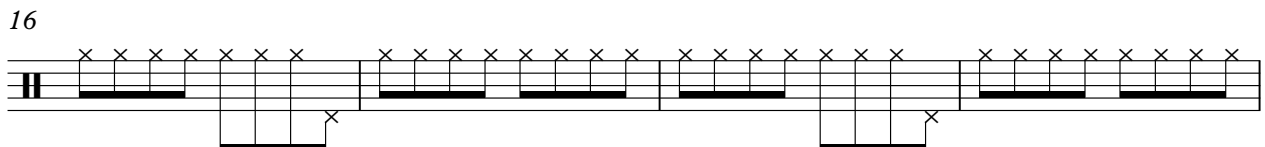

20

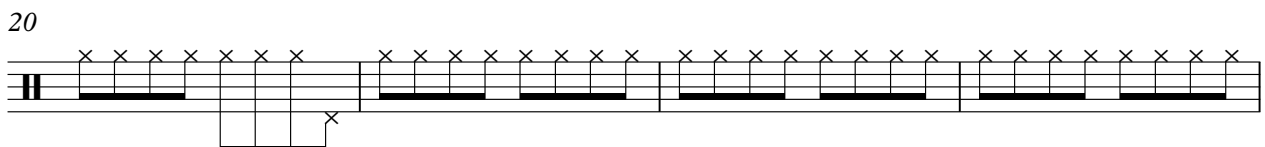

24

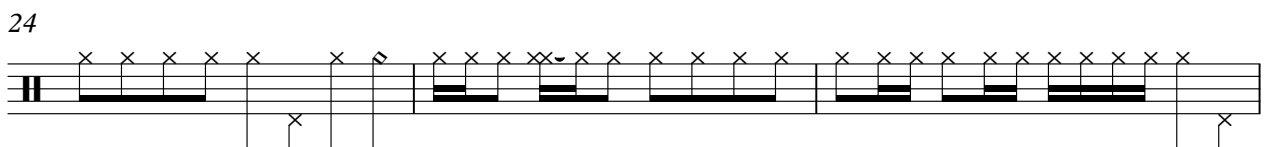

27

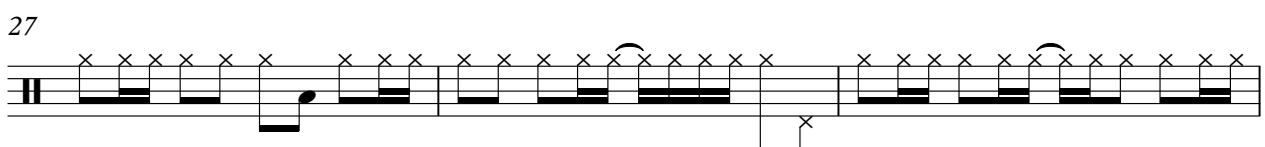

30

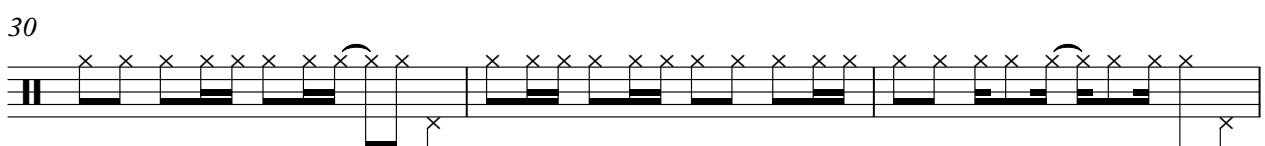

33

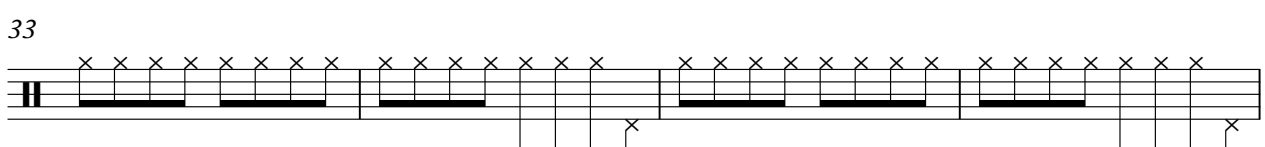

37

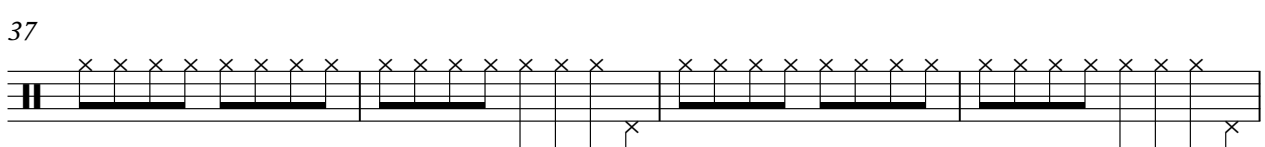

V.S.

2

# Hihats

41

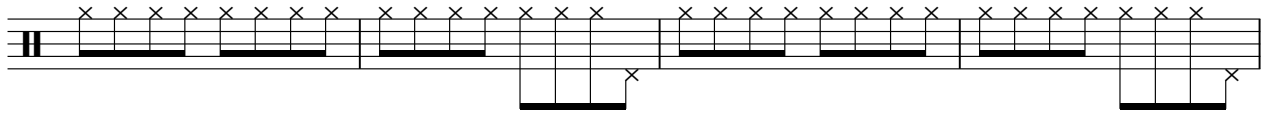

45

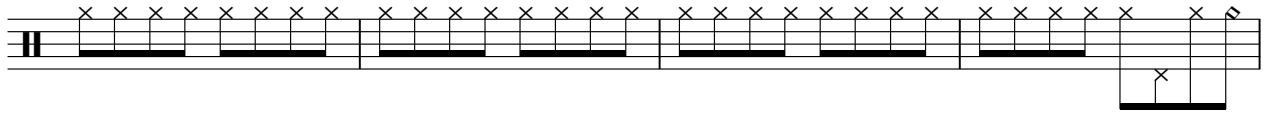

49

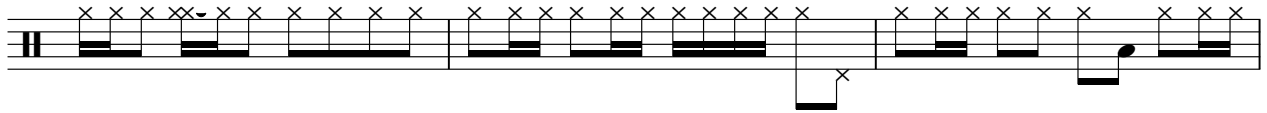

52

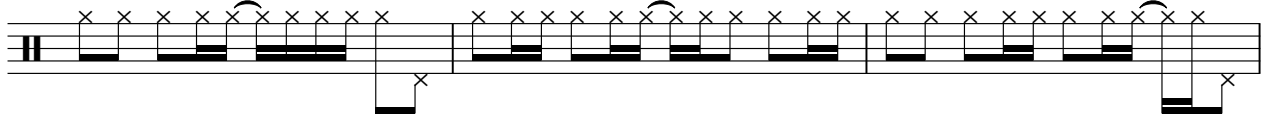

55

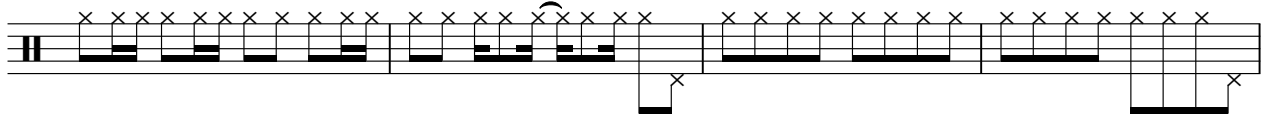

59

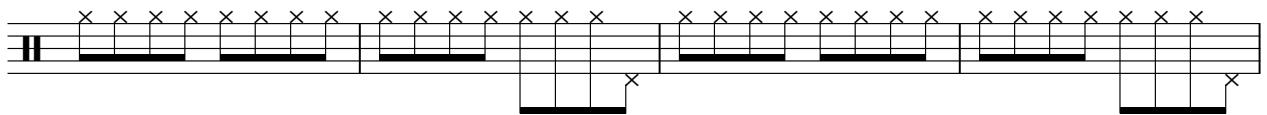

63

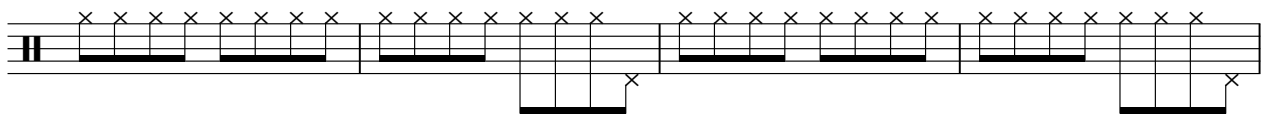

67

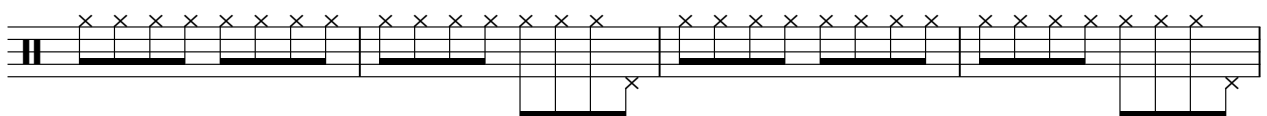

71

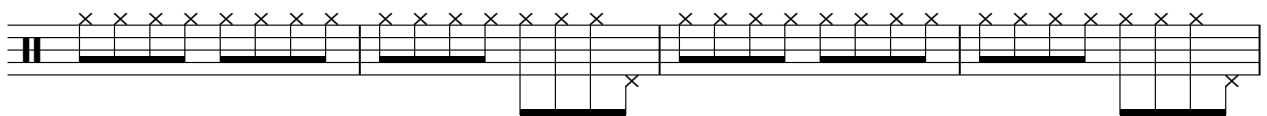

75

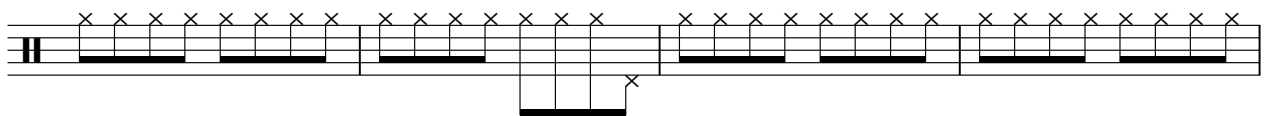

# Hihats

3

79

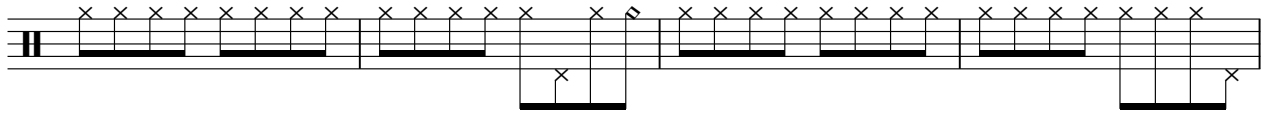

83

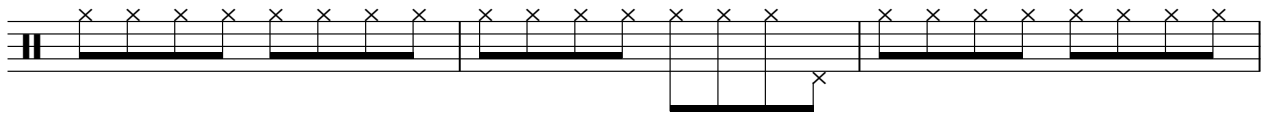

86

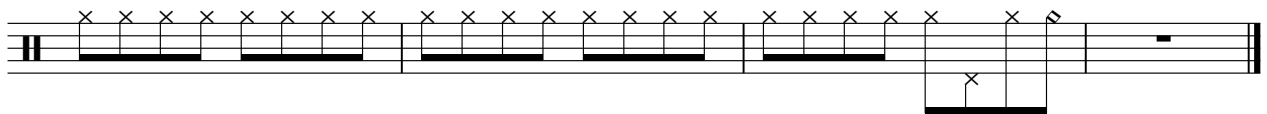

Toms

Level 42 - sundown

♩ = 100,000000

23

28

34

14

52

7

64

15

80

7

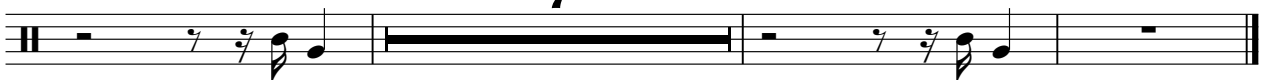

# Crash Cymbal

## Level 42 - sundown

♩ = 100,000000

23 6

33 15 6

57 23 7

Rimshots

Level 42 - sundown

♩ = 100,000000

4/4 **4**

10

16

22

28

34

40

46

52

58

V.S.

Rimshots

64

70

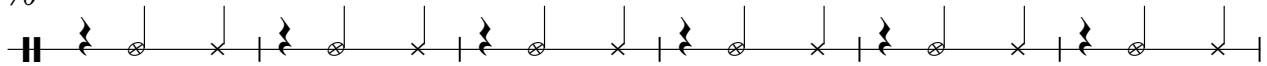

76

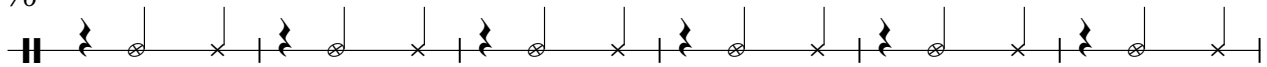

82

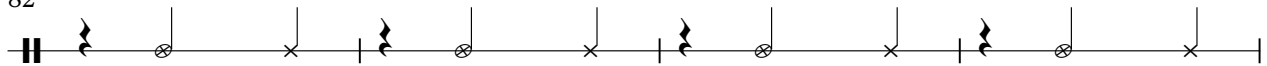

86

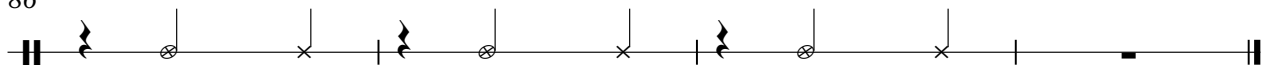

Mute guitar

Level 42 - sundown

♩ = 100,000000

16

19

22

25

16

43

46

49

12

63

8

Level 42 - sundown

Guitar

♩ = 100,000,000

2

8

9

20

25

17

46

8

57

3

11

74

79

84

87

33

35

37

39

41

44

47

50

53

56

59

62

65

68

71

74

77

80

83

86

V.S.

# Level 42 - sundown

## Repeat Chords

♩ = 100,000000

V.S.

Repeat Chords

21

23

25

27

29

31

33

35

37

39

41

43

45

47

49

51

53

55

57

59

Repeat Chords

61

63

65

67

69

71

73

75

77

79

Harmony

Level 42 - sundown

♩ = 100,000000

24

27

30

33

36

39

8

49

52

55

33