

Liesbeth List - Brussel

♩ = 110,000107
Bass

Tuba

Drums

Percussion

guitar

Jazz Guitar

♩ = 110,000107
accordion

Bandoneon

3

Tba.

Perc.

J. Gtr.

Band.

5

Tba.

Perc.

J. Gtr.

Band.

7

Tba.

Perc.

J. Gtr.

Band.

9

Tba.

Perc.

J. Gtr.

Band.

11

Tba.  Perc.  J. Gtr.  Band. 

13

Tba.  Perc.  J. Gtr.  Band. 

15

Tba.  Perc.  J. Gtr.  Band. 

17

Tba. Perc. J. Gtr. Band.

19

Tba. Perc. J. Gtr. Band.

21

Tba. Perc. J. Gtr. Band.

23

Tba.  Perc.  J. Gtr.  Band. 

25

Tba.  Perc.  J. Gtr.  Band. 

27

Tba.  Perc.  J. Gtr.  Band. 

29

Tba. Perc. J. Gtr. Band.

31

Tba. Perc. J. Gtr. Band.

33

Tba. Perc. J. Gtr. Band.

35

Tba. Perc. J. Gtr. Band.

37

Tba. Perc. J. Gtr. Band.

39

Tba. Perc. J. Gtr. Band.

41

Tba. Perc. J. Gtr. Band.

43

Tba. Perc. J. Gtr. Band.

45

Tba. Perc. J. Gtr. Band.

47

Tba. Perc. J. Gtr. Band.

49

Tba. Perc. J. Gtr. Band.

51

Tba. Perc. J. Gtr. Band.

53

Tba. Perc. J. Gtr. Band.

55

Tba. Perc. J. Gtr. Band.

57

Tba. Perc. J. Gtr. Band.

59

Tba.  Perc.  J. Gtr.  Band. 

61

Tba.  Perc.  J. Gtr.  Band. 

63

Tba.  Perc.  J. Gtr.  Band. 

65

Tba. Perc. J. Gtr. Band.

67

Tba. Perc. J. Gtr. Band.

69

Tba. Perc. J. Gtr. Band.

71

Tba. Perc. J. Gtr. Band.

73

Tba. Perc. J. Gtr. Band.

75

Tba. Perc. J. Gtr. Band.

77

Tba.  Perc.  J. Gtr.  Band. 

79

Tba.  Perc.  J. Gtr.  Band. 

81

Tba.  Perc.  J. Gtr.  Band. 

83

Tba. Perc. J. Gtr. Band.

85

Tba. Perc. J. Gtr. Band.

87

Tba. Perc. J. Gtr. Band.

89

Tba. Perc. J. Gtr. Band.

91

Tba. Perc. J. Gtr. Band.

93

Tba. Perc. J. Gtr. Band.

95

Tba.  Perc.  J. Gtr.  Band. 

97

Tba.  Perc.  J. Gtr.  Band. 

100

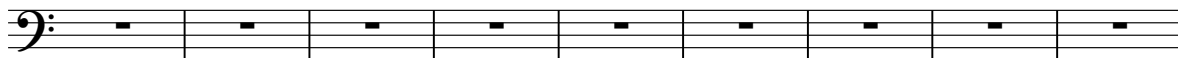
Tba. 

109

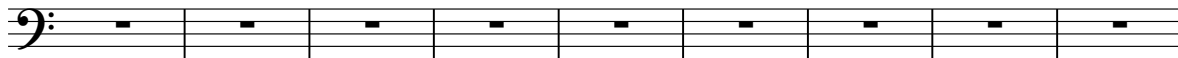
Tba. 

118

Tba. 

127

Tba. 

136

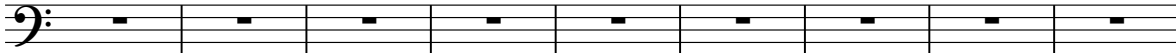
Tba. 

145

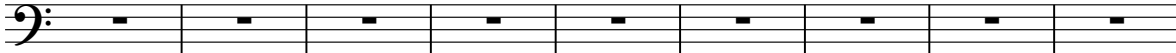
Tba. 

154

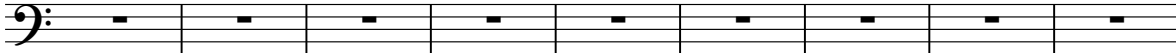
Tba. 

163

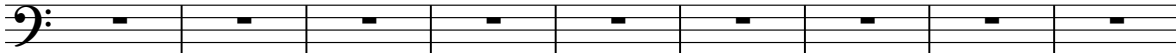
Tba. 

172

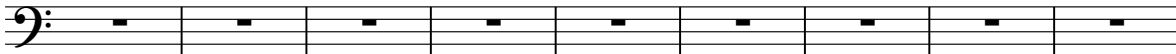
Tba. 

181

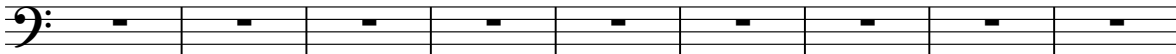
Tba. 

190

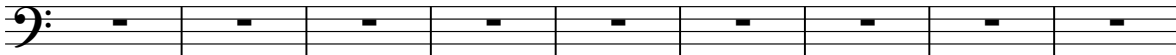
Tba. 

199

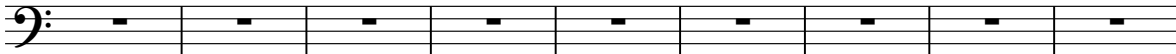
Tba. 

208

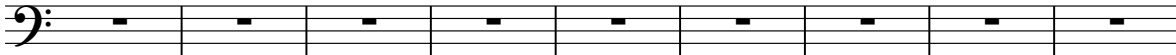
Tba. 

217

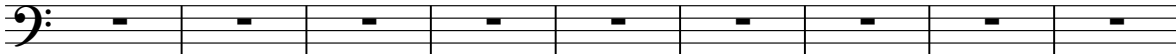
Tba. 

226

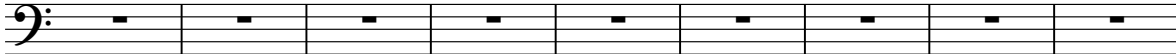
Tba. 

235

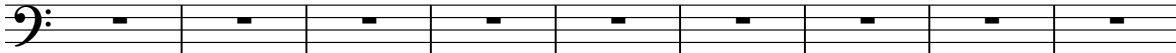
Tba. 

244

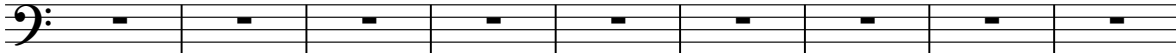
Tba. 

253

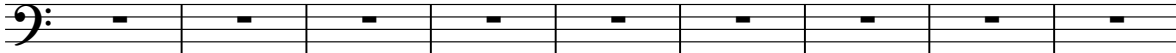
Tba. 

262

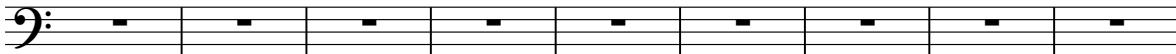
Tba. 

271

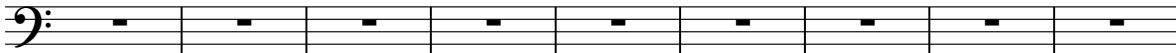
Tba. 

280

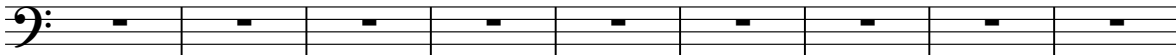
Tba. 

289

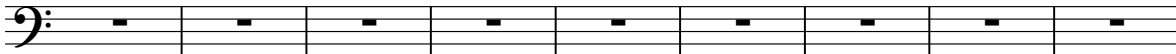
Tba. 

298

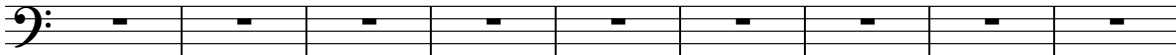
Tba. 

307

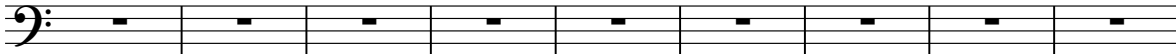
Tba. 

316

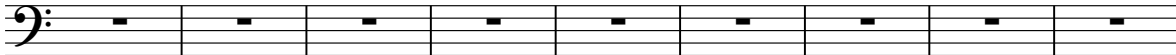
Tba. 

325

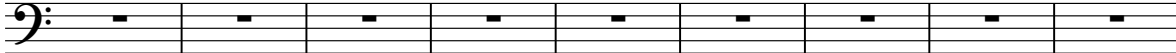
Tba. 

Tba.

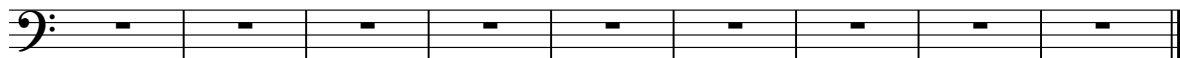

Liesbeth List - Brussel

Tuba

♩ = 110,000107

Bass

2

5

8

11

14

17

19

21

23

25

V.S.

27

29

31

33

36

39

42

44

47

50

52

55

57

59

61

63

65

68

71

74

V.S.

76

79

82

84

87

89

91

93

95

97

99

244

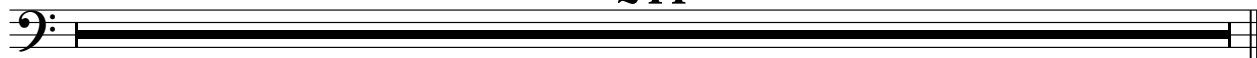

Liesbeth List - Brussel

Percussion

♩ = 110,000107

Drums 2

4/4

6

10

14

18

21

25

29

33

37

V.S.

41

45

49

52

56

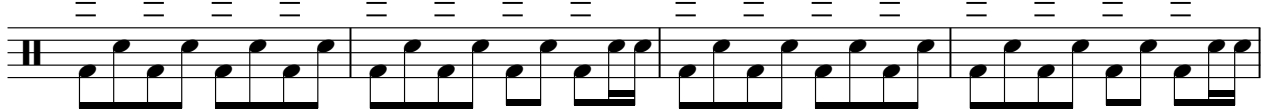

60

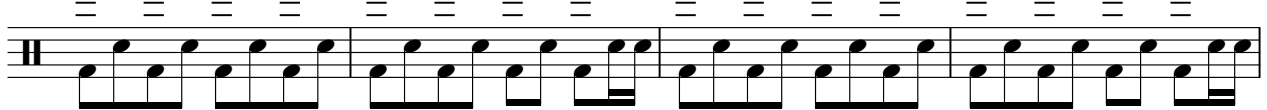

64

68

72

76

80

83

86

90

94

97

244

Liesbeth List - Brussel

Jazz Guitar

♩ = 110,000107
guitar 2

5

8

11

14

17

20

22

25

27

V.S.

2

Jazz Guitar

29

31

33

36

39

42

45

48

51

53

55

57

59

61

63

65

68

71

74

77

80

83

85

87

89

91

93

95

97

99

244

Liesbeth List - Brussel

Bandoneon

♩ = 110,000107
accordion

5

9

13

17

22

28

33

38

43

V.S.

93

97
