

Light Wave - Ilikethatbass lightwave

♩ = 120,000000

MIDI

MIDI

MIDI

MIDI

9 ♩ = 120,000000

MIDI

MIDI

MIDI

MIDI

MIDI

13

MIDI

MIDI

MIDI

MIDI

15

MIDI

MIDI

MIDI

MIDI

17 ♩ = 120,000000

MIDI

MIDI

MIDI

MIDI

19

MIDI

MIDI

MIDI

MIDI

MIDI

21

MIDI

MIDI

MIDI

MIDI

MIDI

23

MIDI

MIDI

MIDI

MIDI

MIDI

6 6 6 6

$\text{♩} = 120,000,000$

24

MIDI

MIDI

MIDI

MIDI

MIDI

$\text{♩} = 120,000,000$

26

MIDI

MIDI

MIDI

MIDI

MIDI

MIDI

28

MIDI

MIDI

MIDI

MIDI

MIDI

MIDI

30

MIDI

MIDI

MIDI

MIDI

MIDI

MIDI

This block contains the musical notation for measures 30 and 31 in MIDI format. It consists of six staves. The first staff is a drum track with a pattern of eighth notes. The second staff is a treble clef track with a complex melodic line. The third staff is a bass clef track with a simple melodic line. The fourth staff is a treble clef track with a complex melodic line. The fifth staff is a treble clef track with a simple melodic line. The sixth staff is a treble clef track with a complex melodic line.

32

MIDI

MIDI

MIDI

MIDI

MIDI

MIDI

This block contains the musical notation for measures 32 and 33 in MIDI format. It consists of six staves. The first staff is a drum track with a pattern of eighth notes. The second staff is a treble clef track with a complex melodic line. The third staff is a bass clef track with a simple melodic line. The fourth staff is a treble clef track with a complex melodic line. The fifth staff is a treble clef track with a simple melodic line. The sixth staff is a treble clef track with a complex melodic line.

34

MIDI

MIDI

MIDI

MIDI

MIDI

MIDI

36

MIDI

MIDI

MIDI

MIDI

MIDI

MIDI

38

MIDI

MIDI

MIDI

MIDI

MIDI

MIDI

This block contains the musical notation for measures 38 and 39 in MIDI format. It consists of six staves. The top staff is a drum set part with a double bar line and a key signature of one sharp (F#). The second staff is a piano part in treble clef with a key signature of one sharp (F#). The third staff is a bass line in bass clef with a key signature of one sharp (F#). The fourth staff is a piano part in treble clef with a key signature of one sharp (F#). The fifth staff is a piano part in treble clef with a key signature of one sharp (F#). The sixth staff is a piano part in treble clef with a key signature of one sharp (F#).

40

MIDI

MIDI

MIDI

MIDI

MIDI

MIDI

This block contains the musical notation for measures 40 and 41 in MIDI format. It consists of six staves. The top staff is a drum set part with a double bar line and a key signature of one sharp (F#). The second staff is a piano part in treble clef with a key signature of one sharp (F#). The third staff is a bass line in bass clef with a key signature of one sharp (F#). The fourth staff is a piano part in treble clef with a key signature of one sharp (F#). The fifth staff is a piano part in treble clef with a key signature of one sharp (F#). The sixth staff is a piano part in treble clef with a key signature of one sharp (F#).

42

MIDI

MIDI

MIDI

MIDI

MIDI

MIDI

44

MIDI

MIDI

MIDI

MIDI

MIDI

MIDI

46

MIDI

MIDI

MIDI

MIDI

MIDI

MIDI

48

MIDI

MIDI

MIDI

MIDI

MIDI

MIDI

50

MIDI

MIDI

MIDI

MIDI

MIDI

MIDI

52

MIDI

MIDI

MIDI

MIDI

54

MIDI

MIDI

MIDI

MIDI

56

MIDI

MIDI

MIDI

MIDI

58

MIDI

MIDI

MIDI

MIDI

60

MIDI

MIDI

MIDI

MIDI

62

MIDI

MIDI

MIDI

MIDI

64

MIDI

MIDI

MIDI

MIDI

66

MIDI

MIDI

MIDI

MIDI

68

MIDI

MIDI

MIDI

MIDI

70

MIDI

MIDI

72

MIDI

MIDI

74

MIDI

MIDI

76

MIDI

MIDI

78

MIDI

MIDI

80

MIDI

MIDI

MIDI

MIDI

This block contains the MIDI score for measures 80 through 83. Measure 80 is marked with a 'C' time signature. The first staff (MIDI) features a complex rhythmic pattern with many beamed sixteenth notes and rests. The second staff (MIDI) has a bass clef and contains a sequence of eighth notes and rests. The third staff (MIDI) has a treble clef and contains a sequence of eighth notes and rests. The fourth staff (MIDI) has a treble clef and contains a few notes, including a half note and a quarter note.

81

MIDI

MIDI

MIDI

MIDI

This block contains the MIDI score for measures 81 through 84. Measure 81 is marked with a 'C' time signature. The first staff (MIDI) features a complex rhythmic pattern with many beamed sixteenth notes and rests. The second staff (MIDI) has a bass clef and contains a sequence of eighth notes and rests, with a '6' marking below the staff. The third staff (MIDI) has a treble clef and contains a sequence of eighth notes and rests. The fourth staff (MIDI) has a treble clef and contains a few notes, including a half note and a quarter note.

82

MIDI

MIDI

MIDI

MIDI

MIDI

This block contains the MIDI score for measures 82 and 83. It consists of five staves. The top staff is a piano part with chords and single notes. The second staff is a bass line with eighth notes. The third staff is a guitar part with eighth notes. The fourth staff is a bass line with eighth notes. The fifth staff is a guitar part with eighth notes.

84

MIDI

MIDI

MIDI

MIDI

MIDI

This block contains the MIDI score for measures 84 and 85. It consists of five staves. The top staff is a piano part with chords and single notes. The second staff is a bass line with eighth notes. The third staff is a guitar part with eighth notes. The fourth staff is a bass line with eighth notes. The fifth staff is a guitar part with eighth notes.

86

MIDI

MIDI

MIDI

MIDI

MIDI

88

MIDI

MIDI

MIDI

MIDI

MIDI

90

MIDI

MIDI

MIDI

MIDI

MIDI

92

MIDI

MIDI

MIDI

MIDI

MIDI

94

MIDI

MIDI

MIDI

MIDI

MIDI

96

MIDI

MIDI

MIDI

MIDI

MIDI

98

MIDI

MIDI

MIDI

MIDI

MIDI

This block contains the MIDI score for measures 98 and 99. It consists of five staves. The first staff is a MIDI piano part with a treble clef and a key signature of one sharp (F#), showing chords and single notes. The second staff is a MIDI bass part with a bass clef, showing a melodic line. The third staff is a MIDI guitar part with a treble clef, showing a complex melodic line with many beamed sixteenth notes. The fourth staff is a MIDI guitar part with a treble clef, showing a simpler melodic line. The fifth staff is a MIDI guitar part with a treble clef, showing a continuous sixteenth-note arpeggiated pattern.

100

MIDI

MIDI

MIDI

MIDI

MIDI

This block contains the MIDI score for measures 100 and 101. It consists of five staves. The first staff is a MIDI bass part with a bass clef, showing a melodic line. The second staff is a MIDI guitar part with a treble clef, showing a complex melodic line with many beamed sixteenth notes. The third staff is a MIDI guitar part with a treble clef, showing a simpler melodic line. The fourth staff is a MIDI guitar part with a treble clef, showing a continuous sixteenth-note arpeggiated pattern.

102

MIDI

MIDI

MIDI

MIDI

MIDI

This block contains a MIDI score for measures 102 and 103. It consists of five staves. The first staff is a MIDI piano roll with a treble clef, showing a series of notes marked with 'x' symbols. The second staff is a MIDI piano roll with a bass clef, showing a series of notes. The third staff is a MIDI piano roll with a treble clef, showing a series of notes. The fourth staff is a MIDI piano roll with a treble clef, showing a series of notes. The fifth staff is a MIDI piano roll with a treble clef, showing a series of notes.

104

MIDI

MIDI

MIDI

MIDI

MIDI

This block contains a MIDI score for measures 104 and 105. It consists of five staves. The first staff is a MIDI piano roll with a treble clef, showing a series of notes marked with 'x' symbols. The second staff is a MIDI piano roll with a bass clef, showing a series of notes. The third staff is a MIDI piano roll with a treble clef, showing a series of notes. The fourth staff is a MIDI piano roll with a treble clef, showing a series of notes. The fifth staff is a MIDI piano roll with a treble clef, showing a series of notes.

106

MIDI

MIDI

MIDI

MIDI

MIDI

107

MIDI

MIDI

MIDI

MIDI

MIDI

109

MIDI

MIDI

MIDI

MIDI

111

MIDI

MIDI

MIDI

MIDI

MIDI

113

MIDI

MIDI

MIDI

MIDI

MIDI

MIDI

114

MIDI

MIDI

MIDI

MIDI

MIDI

MIDI

115

MIDI

MIDI

MIDI

MIDI

MIDI

MIDI

117

MIDI

MIDI

MIDI

MIDI

MIDI

MIDI

119

MIDI

MIDI

MIDI

MIDI

121

MIDI

MIDI

MIDI

122

MIDI

MIDI

MIDI

123

MIDI

MIDI

Light Wave - Ilikethatbass lightwave

♩ = 120,000000 8 3 ♩ = 120,000000

15 ♩ = 120,000000

20

22

23

24 6 6 6 6 ♩ = 120,000000

27

30

33

36

Syntex-2000 copyright V.S.

39

42

45

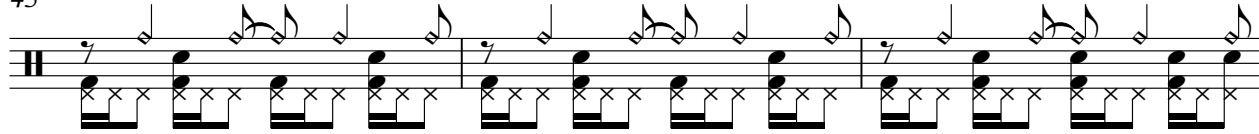

48

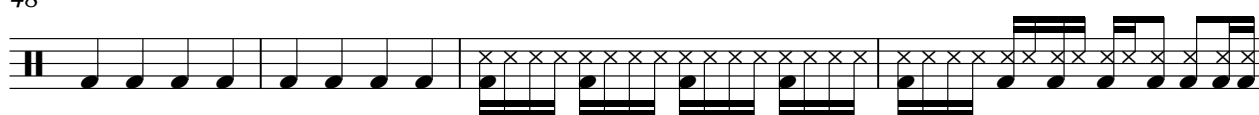

52

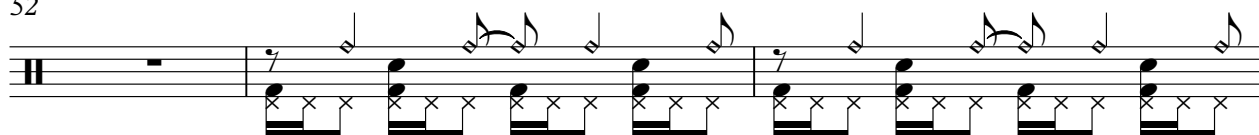

55

58

61

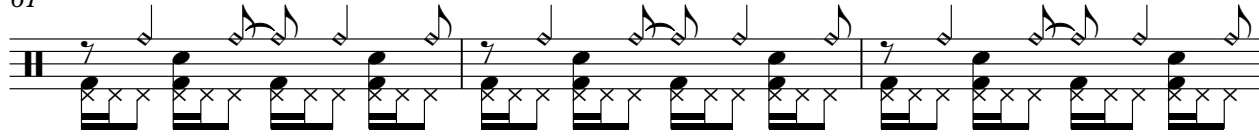

64

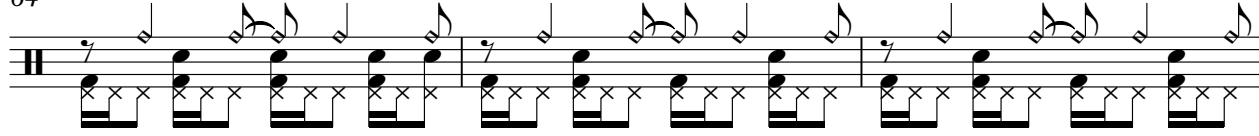

67

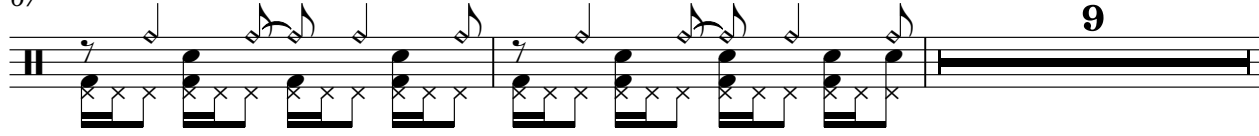

9

78

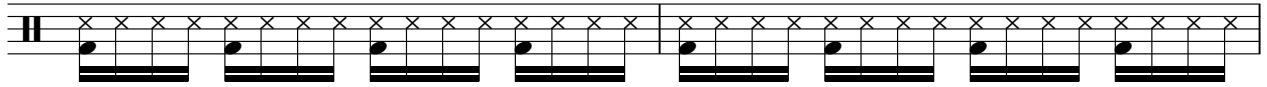

80

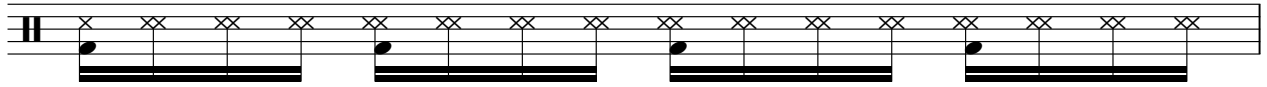

81

82

85

88

90

92

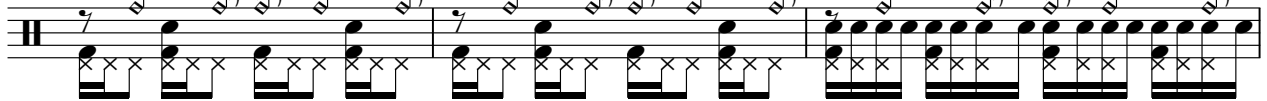

95

97

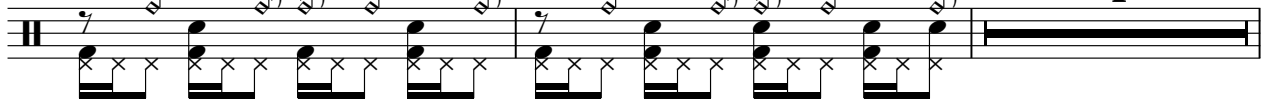

103

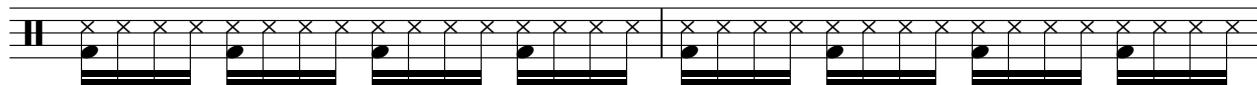

105

106

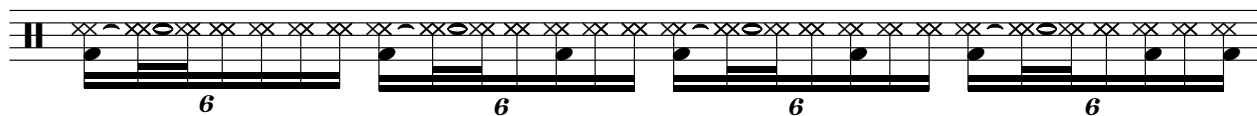

107

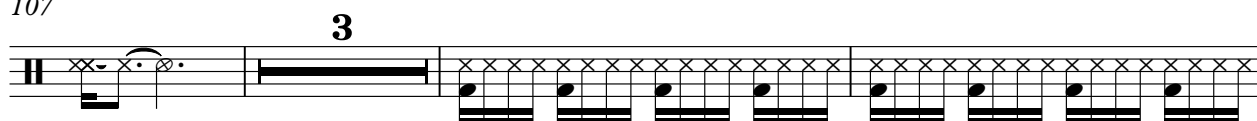

113

114

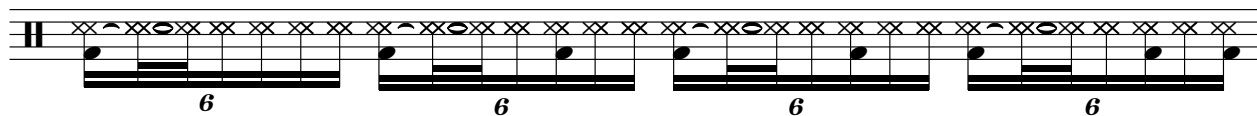

115

118

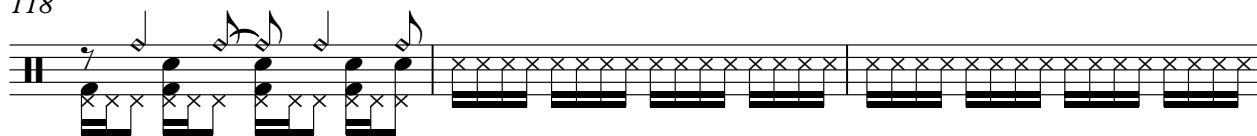

121

122

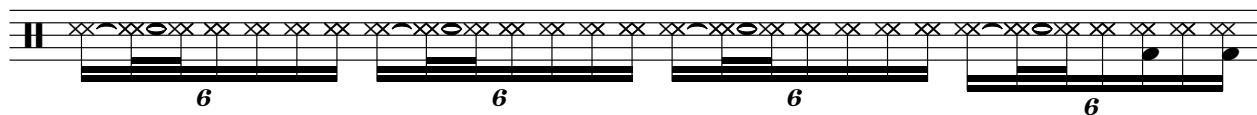

♩ = 120,000000

7

10

12

14

16

♩ = 120,000000

18

20

22

24

♩ = 120,000000

26

28

30

32

34

36

38

40

42

44

46

48

50

53

55

57

59

61

63

65

67

V.S.

MIDI

Light Wave - Ilikethatbass lightwave

♩ = 120,000000 3 5 7 ♩ = 120,000000

17 ♩ = 120,000000

20

23 ♩ = 120,000000

26

29

32

35

38

41

44

47

50

54

57

60

63

66

70

81

84

87

91

95

98

101

104

107

110

113

V.S.

116

118

4

♩ = 120,000000

4

8

♩ = 120,000000

♩ = 120,000000

8

7

25

♩ = 120,000000

27

29

31

33

35

37

39

41

43

45

47

49

51

18

71

73

75

77

79

81

83

85

87

89

92

94

96

98

V.S.

100

102

104

106

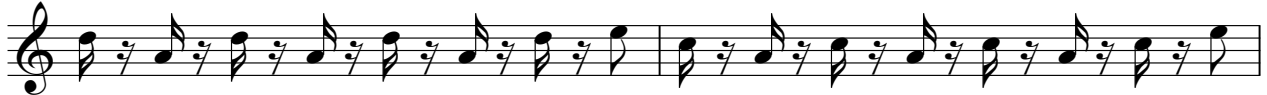

108

110

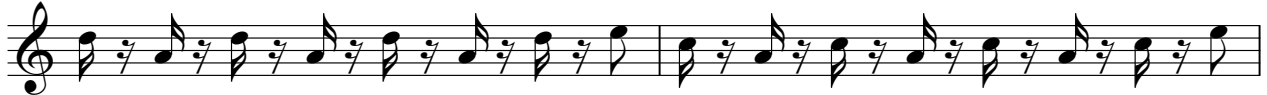

112

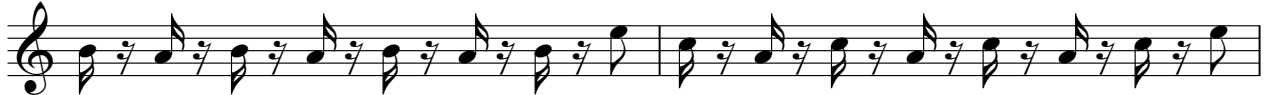

114

116

118

120

122

Light Wave - Ilikethatbass lightwave

♩ = 120,000,000 ♩ = 120,000,000

8 3

15 ♩ = 120,000,000

21 ♩ = 120,000,000

27

33

39

45

49 18

The MIDI score is written in 4/4 time. The right hand plays a repeating eighth-note pattern, while the left hand provides a bass line. The tempo is set to 120,000,000 BPM. The score includes measure numbers 15, 21, 27, 33, 39, 45, and 49. There are rests of 8 and 3 measures at the beginning, and a final rest of 18 measures at the end.

MIDI

Light Wave - Ilikethatbass lightwave

♩ = 120,000000 ♩ = 120,000000 ♩ = 120,000000

8 8 3

21

23

25 ♩ = 120,000000

27

29

31

33

35

37

Synteax-2000 copyright

V.S.

39

41

43

45

47

49

51

54

56

58

