

Light Wave - Waytoheaven lightwave

♩ = 154,999908

TB-3o3 #1

TB-3o3 #2

TR-8o8

TR-9o9

♩ = 154,999908

6

TB-3o3 #1

TB-3o3 #2

TR-8o8

9

TB-3o3 #1

TB-3o3 #2

© by T.G.ViRUS '99

2

12

TB-3o3 #1

TB-3o3 #2

TR-8o8

15

TB-3o3 #1

TB-3o3 #2

TR-8o8

18

TB-3o3 #1

TB-3o3 #2

TR-8o8

21

TB-3o3 #1

TB-3o3 #2

24

TB-3o3 #1

TB-3o3 #2

TR-8o8

26

TB-3o3 #2

TR-8o8

TR-9o9

28

TB-3o3 #2

TR-8o8

TR-9o9

30

TB-3o3 #2

TR-8o8

TR-9o9

32

TR-8o8

TR-9o9

34

TR-8o8

TR-9o9

36

TR-8o8

TR-9o9

38

TR-8o8

TR-9o9

40

TR-8o8

TR-9o9

42

TB-3o3 #2

TR-8o8

TR-9o9

44

TB-3o3 #2

TR-8o8

TR-9o9

46

TB-3o3 #2

TR-8o8

TR-9o9

48

TB-3o3 #2

TR-8o8

TR-9o9

50

TB-3o3 #1

TB-3o3 #2

TR-8o8

TR-9o9

52

TB-3o3 #1

TB-3o3 #2

TR-8o8

TR-9o9

54

TB-3o3 #1

TB-3o3 #2

TR-8o8

TR-9o9

56

TB-3o3 #1

TB-3o3 #2

TR-8o8

TR-9o9

58

TB-3o3 #1

TB-3o3 #2

TR-8o8

TR-9o9

60

TB-3o3 #1

TB-3o3 #2

TR-8o8

TR-9o9

62

TB-3o3 #1

TB-3o3 #2

TR-8o8

TR-9o9

64

TB-3o3 #1

TB-3o3 #2

TR-8o8

TR-9o9

66

TB-303 #1

TB-303 #2

TR-808

TR-909

68

TB-303 #1

TB-303 #2

TR-808

TR-909

70

TB-303 #1

TB-303 #2

TR-808

TR-909

72

TB-3o3 #1

TB-3o3 #2

TR-8o8

TR-9o9

74

TB-3o3 #1

TB-3o3 #2

TR-8o8

TR-9o9

76

TB-3o3 #1

TB-3o3 #2

TR-8o8

TR-9o9

78

TB-3o3 #1

TB-3o3 #2

TR-8o8

TR-9o9

80

TB-3o3 #1

TB-3o3 #2

TR-8o8

TR-9o9

82

TB-3o3 #1

TB-3o3 #2

TR-8o8

84

TB-3o3 #1

TB-3o3 #2

TR-8o8

86

TB-3o3 #1

TB-3o3 #2

TR-8o8

88

TB-3o3 #1

TB-3o3 #2

TR-8o8

90

TB-3o3 #1

TB-3o3 #2

TR-8o8

92

TB-3o3 #1

TB-3o3 #2

TR-8o8

94

TB-3o3 #1

TB-3o3 #2

TR-8o8

96

TB-3o3 #1

TB-3o3 #2

TR-8o8

98

TB-3o3 #1

TB-3o3 #2

TR-8o8

TR-9o9

99

TB-3o3 #1

TB-3o3 #2

TR-8o8

TR-9o9

100

TB-3o3 #1

TB-3o3 #2

TR-8o8

TR-9o9

101

TB-3o3 #1

TB-3o3 #2

TR-8o8

TR-9o9

102

TB-3o3 #1

TB-3o3 #2

TR-8o8

TR-9o9

103

TB-3o3 #1

TB-3o3 #2

TR-8o8

TR-9o9

104

TB-3o3 #1

TB-3o3 #2

TR-8o8

TR-9o9

105

TB-3o3 #1

TB-3o3 #2

TR-8o8

TR-9o9

106

TB-3o3 #1

TB-3o3 #2

TR-8o8

TR-9o9

107

TB-3o3 #1

TB-3o3 #2

TR-8o8

TR-9o9

108

TB-3o3 #1

TB-3o3 #2

TR-8o8

TR-9o9

109

TB-3o3 #1

TB-3o3 #2

TR-8o8

TR-9o9

110

TB-3o3 #1

TB-3o3 #2

TR-8o8

TR-9o9

111

TB-3o3 #1

TB-3o3 #2

TR-8o8

TR-9o9

112

TB-3o3 #1

TB-3o3 #2

TR-8o8

TR-9o9

113

TB-3o3 #1

TB-3o3 #2

TR-8o8

TR-9o9

114

TB-3o3 #1

TR-8o8

TR-9o9

116

TB-3o3 #1

TR-8o8

TR-9o9

118

TB-3o3 #1

TR-8o8

TR-9o9

120

TB-3o3 #1

TR-8o8

TR-9o9

122

TB-3o3 #1

TB-3o3 #2

TR-8o8

TR-9o9

124

TB-3o3 #1

TB-3o3 #2

TR-8o8

TR-9o9

126

TB-3o3 #1

TB-3o3 #2

TR-8o8

TR-9o9

128

TB-3o3 #1

TB-3o3 #2

TR-8o8

TR-9o9

130

TB-3o3 #1

TB-3o3 #2

TR-8o8

132

TB-3o3 #1

TB-3o3 #2

TR-8o8

134

TB-3o3 #1

TB-3o3 #2

TR-8o8

136

TB-3o3 #1

TB-3o3 #2

TR-8o8

138

TB-3o3 #1

TB-3o3 #2

TR-8o8

140

TB-3o3 #1

TR-9o9

142

TB-3o3 #1

TR-9o9

144

TB-3o3 #1

TR-9o9

146

TB-3o3 #1

TB-3o3 #2

TR-8o8

TR-9o9

148

TB-3o3 #1

TB-3o3 #2

TR-8o8

TR-9o9

150

TB-3o3 #1

TB-3o3 #2

TR-8o8

TR-9o9

152

TB-3o3 #1

TB-3o3 #2

TR-8o8

TR-9o9

154

TB-3o3 #1

TB-3o3 #2

TR-9o9

156

TB-3o3 #1

TB-3o3 #2

TR-8o8

TR-9o9

158

TB-3o3 #1

TB-3o3 #2

TR-8o8

TR-9o9

160

TB-3o3 #1

TB-3o3 #2

TR-8o8

TR-9o9

162

TB-3o3 #1

TB-3o3 #2

TR-8o8

TR-9o9

164

TB-3o3 #1

TB-3o3 #2

TR-8o8

TR-9o9

166

TB-3o3 #1

TB-3o3 #2

TR-8o8

TR-9o9

168

TB-3o3 #1

TB-3o3 #2

TR-8o8

TR-9o9

169

TB-3o3 #1

TB-3o3 #2

TR-8o8

TR-9o9

171

TB-3o3 #1

TB-3o3 #2

TR-8o8

TR-9o9

173

TB-3o3 #1

TB-3o3 #2

TR-8o8

TR-9o9

175

TB-3o3 #1

TB-3o3 #2

TR-8o8

TR-9o9

177

TB-3o3 #1

TB-3o3 #2

TR-8o8

TR-9o9

179

TB-3o3 #1

TB-3o3 #2

TR-8o8

TR-9o9

180

TB-3o3 #1

TB-3o3 #2

TR-8o8

TR-9o9

182

TB-3o3 #1

TB-3o3 #2

TR-8o8

TR-9o9

184

TB-3o3 #1

TB-3o3 #2

TR-8o8

TR-9o9

186

TB-3o3 #1

TB-3o3 #2

TR-8o8

TR-9o9

187

TB-3o3 #1

TB-3o3 #2

TR-8o8

TR-9o9

188

TB-3o3 #1

TB-3o3 #2

TR-8o8

TR-9o9

190

TB-3o3 #1

TB-3o3 #2

TR-8o8

TR-9o9

192

TB-3o3 #1

TB-3o3 #2

TR-8o8

TR-9o9

194

TB-3o3 #1

TB-3o3 #2

TR-8o8

TR-9o9

195

TB-3o3 #1

TB-3o3 #2

TR-8o8

TR-9o9

196

TB-3o3 #1

TB-3o3 #2

TR-8o8

TR-9o9

198

TB-3o3 #1

TB-3o3 #2

TR-8o8

TR-9o9

200

TB-3o3 #1

TB-3o3 #2

TR-8o8

TR-9o9

202

TB-3o3 #1

TB-3o3 #2

TR-8o8

TR-9o9

203

TB-3o3 #1

TB-3o3 #2

TR-8o8

TR-9o9

204

TB-3o3 #1

TB-3o3 #2

TR-8o8

TR-9o9

205

TB-3o3 #1

TB-3o3 #2

TR-8o8

TR-9o9

206

TB-3o3 #1

TB-3o3 #2

TR-8o8

TR-9o9

207

TB-3o3 #1

TB-3o3 #2

TR-8o8

TR-9o9

208

TB-3o3 #1

TB-3o3 #2

TR-8o8

TR-9o9

209

TB-3o3 #1

TB-3o3 #2

TR-8o8

TR-9o9

210

TB-3o3 #1

TB-3o3 #2

TR-8o8

TR-9o9

211

TB-3o3 #1

TB-3o3 #2

TR-8o8

TR-9o9

212

TB-3o3 #1

TB-3o3 #2

TR-8o8

TR-9o9

213

TB-3o3 #1

TB-3o3 #2

TR-8o8

TR-9o9

214

TB-3o3 #1

TB-3o3 #2

TR-8o8

TR-9o9

215

TB-3o3 #1

TB-3o3 #2

TR-8o8

TR-9o9

216

TB-3o3 #1

TB-3o3 #2

TR-8o8

TR-9o9

217

TB-3o3 #1

TB-3o3 #2

TR-8o8

TR-9o9

218

TB-3o3 #1

TB-3o3 #2

TR-8o8

TR-9o9

219

TB-3o3 #1

TB-3o3 #2

TR-8o8

TR-9o9

220

TB-3o3 #1

TR-8o8

TR-9o9

222

TB-3o3 #1

TR-8o8

TR-9o9

224

TB-3o3 #1

TR-8o8

TR-9o9

226

TB-3o3 #1

TB-3o3 #2

TR-8o8

228

TB-3o3 #1

TB-3o3 #2

231

TB-3o3 #1

TB-3o3 #2

TR-8o8

234

TB-3o3 #1

TB-3o3 #2

TR-8o8

237

TB-3o3 #1

TB-3o3 #2

TR-8o8

240

TB-3o3 #1

TB-3o3 #2

243

TB-3o3 #1

TB-3o3 #2

TR-8o8

246

TB-3o3 #1

TB-3o3 #2

249

TB-3o3 #1

TB-3o3 #2

252

TB-3o3 #1

TB-3o3 #2

257

TB-3o3 #1

TB-3o3 #2

TR-8o8

TR-9o9

♩ = 154,999908

7

11

15

19

23

25

50

52

54

56

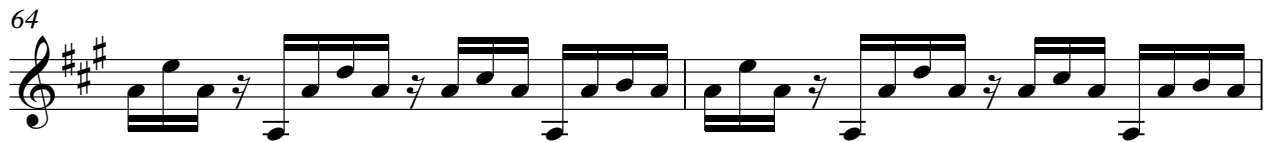
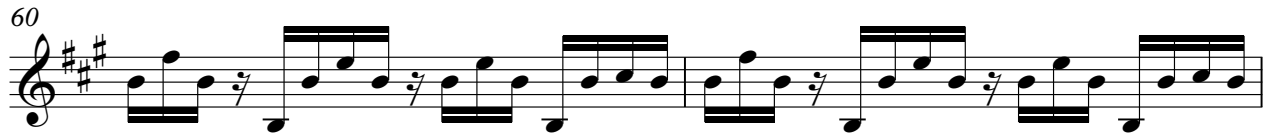
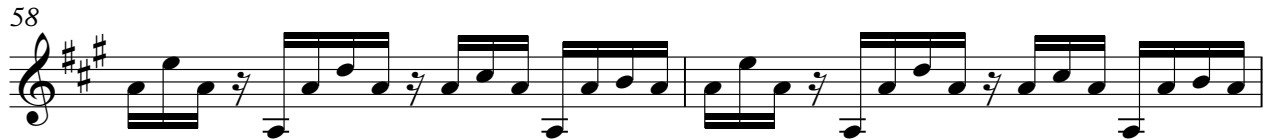

V.S.

138

140

142

144

146

148

150

152

154

156

158

160

162

164

166

168

172

176

180

184

V.S.

188

192

196

200

204

206

208

210

212

214

V.S.

245

249

252

♩ = 154,999908

10

19

28

43

46

49

52

55

58

12

97

100

103

106

109

112

123

126

129

135

8

7

177

180

183

186

189

192

195

198

201

204

V.S.

♩ = 154,999908

5

13

3

6

26

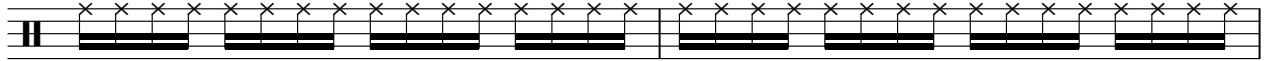

28

30

32

37

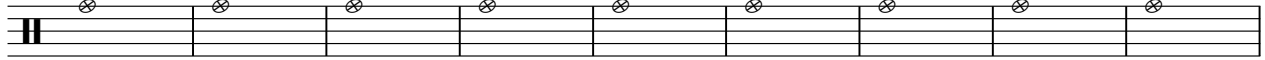

46

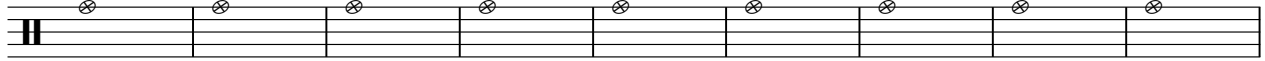

55

63

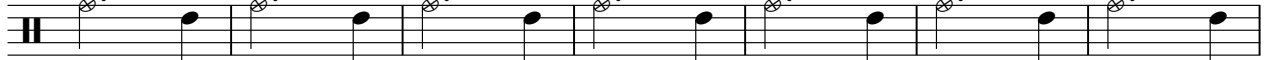

2

TR-808

70

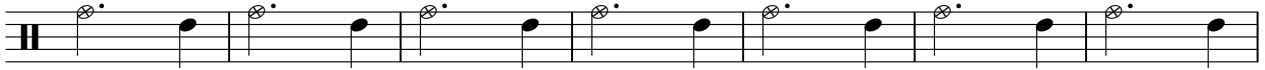

77

85

93

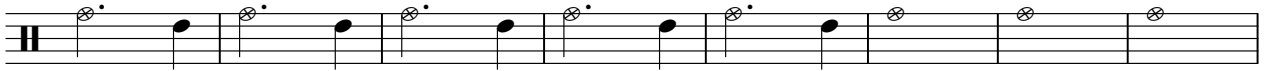

101

109

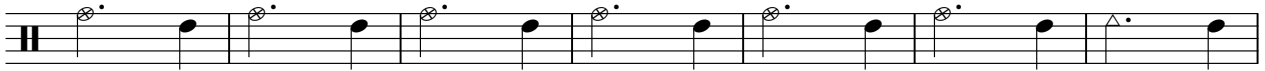

116

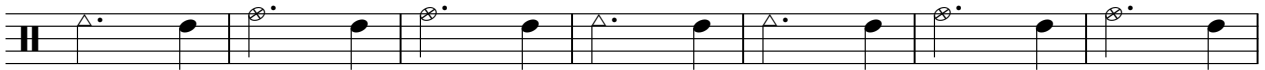

123

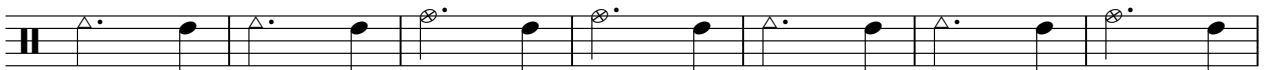

130

133

135

137

150

159

167

173

182

191

200

209

V.S.

4

TR-808

217

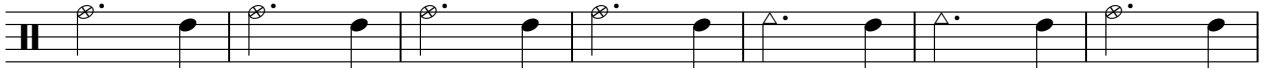

224

236

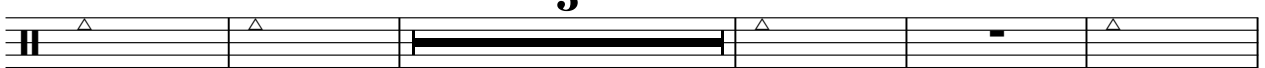

246

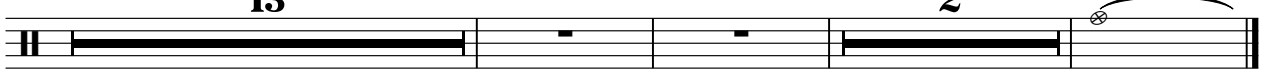

♩ = 154,999908

25

28

31

34

36

38

40

42

44

46

© by T.G. ViRUS '99

48

51

53

55

57

59

61

63

65

67

69

71

73

75

77

79

81

16

118

120

122

124

126

128

129

8

138

141

144

146

148

150

152

154

156

158

160

162

164

166

168

170

2

174

176

178

180

V.S.

V.S.

222

224

33

258

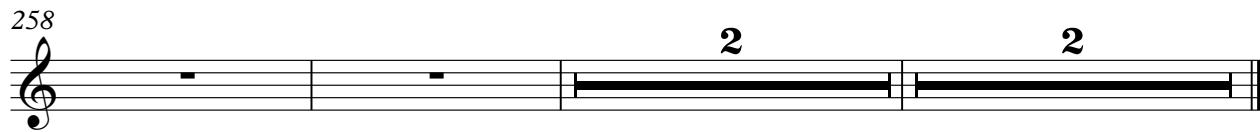

2 2
