

A-HA - The Living Daylights

♩ = 120,999947

5

10

Perc.

E. Gtr.

S. Bass

Syn. Voice

Syn. Str.

14

Perc.

E. Gtr.

E. Gtr.

S. Bass

Syn. Voice

Syn. Str.

FX 5

Vla.

18

Perc.

J. Gtr.

E. Gtr.

E. Gtr.

S. Bass

Syn. Voice

Syn. Str.

Orch. Hit

Orch. Hit

Orch. Hit

Vla.

3

22

Perc.

J. Gtr.

E. Gtr.

S. Bass

Syn. Voice

Syn. Str.

26

Perc.

J. Gtr.

E. Gtr.

S. Bass

Syn. Voice

Syn. Str.

30

Perc.

J. Gtr.

E. Gtr.

S. Bass

Syn. Voice

Syn. Str.

FX 5

34

37

41

Perc.

J. Gtr.

E. Gtr.

S. Bass

Syn. Voice

Syn. Str.

Orch. Hit

Orch. Hit

Orch. Hit

FX 5

45

Perc.

E. Gtr.

E. Gtr.

S. Bass

Syn. Voice

Syn. Str.

22 22-34

49

Perc.

E. Gtr.

S. Bass

Syn. Voice

Syn. Str.

FX 5

53

Perc.

E. Gtr.

E. Gtr.

S. Bass

Syn. Voice

Syn. Str.

FX 5

Vla.

3

56

Perc.

J. Gtr.

E. Gtr.

E. Gtr.

S. Bass

Syn. Voice

Syn. Str.

Orch. Hit

Orch. Hit

Orch. Hit

Vla.

22

20-25

60

Perc.

J. Gtr.

E. Gtr.

S. Bass

Syn. Voice

Syn. Str.

25 27 20 18 20 15 13

20-25

64

Perc.

J. Gtr.

E. Gtr.

S. Bass

Syn. Voice

Syn. Str.

FX 5

68

Perc.

J. Gtr.

E. Gtr.

S. Bass

Syn. Voice

Syn. Str.

FX 5

71

74

78 Perc. 

J. Gtr. 

E. Gtr. 

S. Bass 

Syn. Voice 

Syn. Str. 

Orch. Hit 

Orch. Hit 

Orch. Hit 

FX 5 

82

Perc.

E. Gtr.

E. Gtr.

S. Bass

Syn. Voice

Syn. Str.

Orch. Hit

Orch. Hit

Orch. Hit

FX 2

FX 5

86

Perc.

E. Gtr.

S. Bass

Syn. Str.

Vla.

90

Perc.

J. Gtr.

E. Gtr.

S. Bass

Syn. Voice

Syn. Str.

FX 2

Vla.

93

Perc.

J. Gtr.

S. Bass

Syn. Voice

Syn. Str.

FX 2

Vla.

96

99

102

105

108

112

Perc.

J. Gtr.

E. Gtr.

E. Gtr.

S. Bass

Syn. Voice

Syn. Str.

Orch. Hit

Orch. Hit

Orch. Hit

FX 5

116

Perc.

E. Gtr.

E. Gtr.

S. Bass

Syn. Voice

FX 5

120

Perc. E. Gtr. S. Bass Syn. Voice FX 5

124

Perc. E. Gtr. S. Bass Syn. Voice FX 5

127

Perc. E. Gtr. S. Bass Syn. Voice FX 5

# A-HA - The Living Daylights

## Percussion

♩ = 120,999947

5

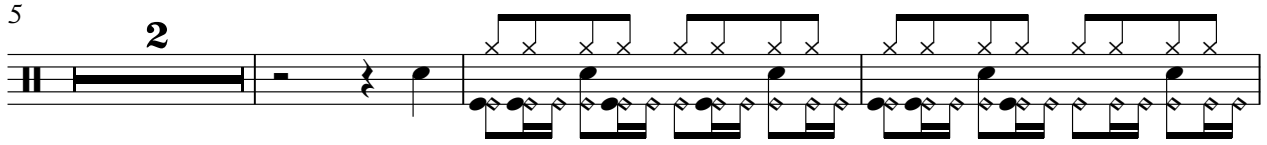

10

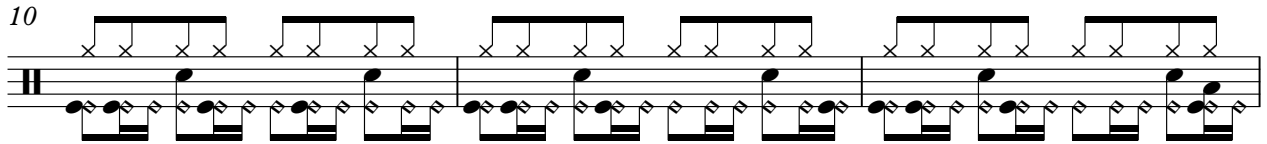

13

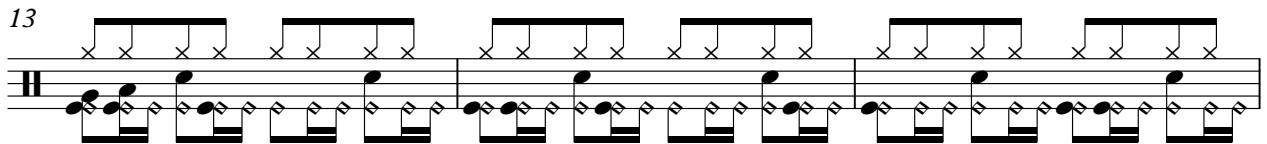

16

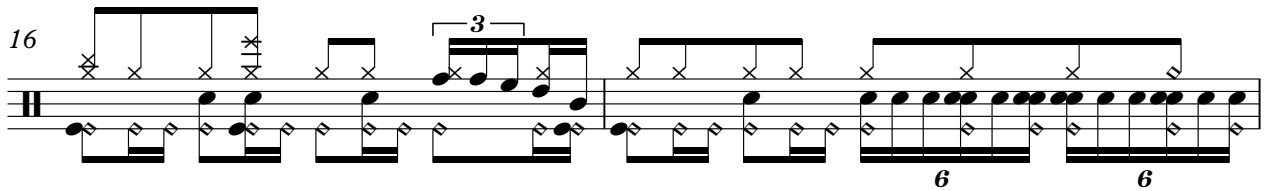

18

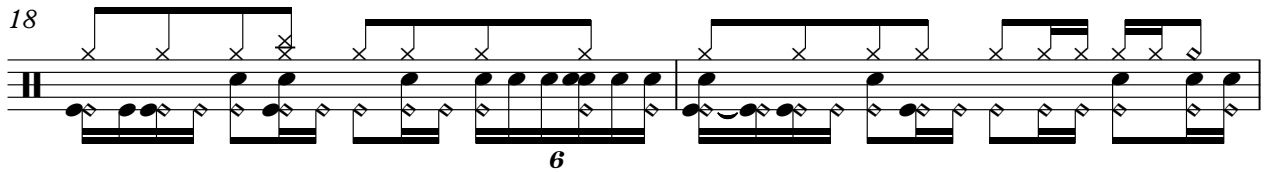

20

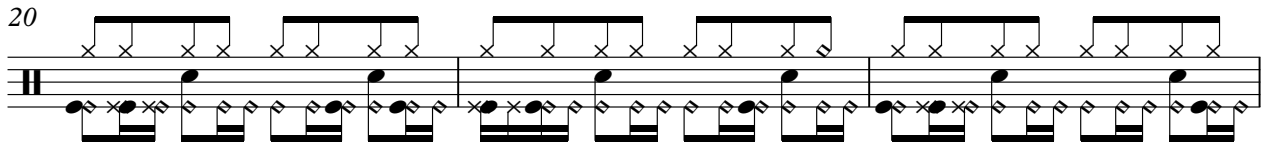

23

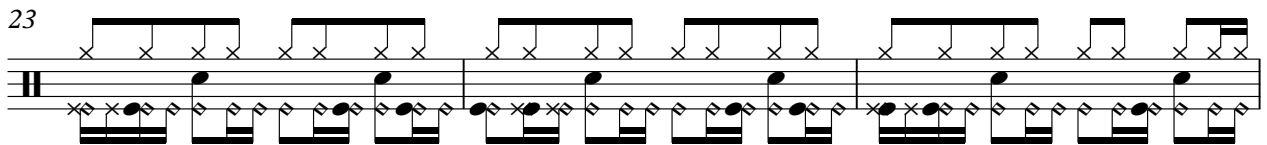

26

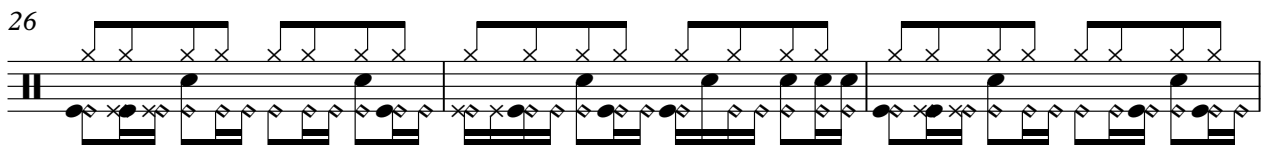

29

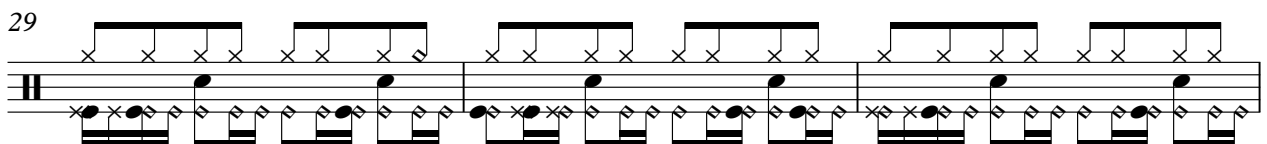

V.S.

Percussion

32

34

36

39

42

45

48

51

54

56

59

62

65

68

71

74

77

80

83

86

V.S.

89

91

93

95

97

99

101

103

105

107

6 6

110

113

116

119

121

124

127

♩ = 120,999947

19

22

25

28

31

34

38

42

12

57

60

63

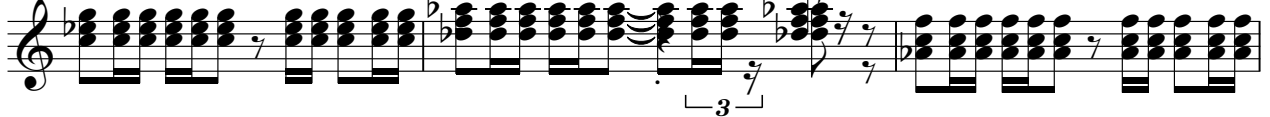

66

69

72

76

80

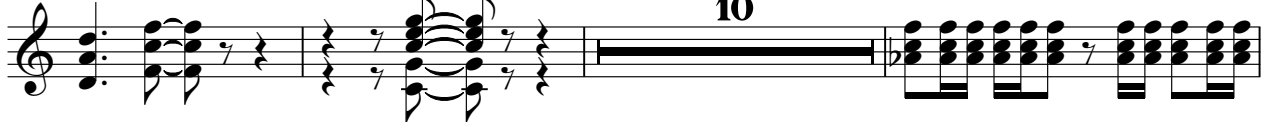

93

96

99

102

105

108

111

18

♩ = 120,999947

7

12

17

14

34

37

41

46

51

55

14

71

74

78

82

100

107

111

117

122

126

# A-HA - The Living Daylights

## 7-string Electric Guitar

♩ = 120,999947

E				
B				
G				
D				
A	5 5 5 5	1 5 5 1	3 3 3	0 0 0 0
E				
A	5 5 5 5	1 5 5 1	3 3 3	0 0 0 0

5

	1 3	1 3 0 1 8 7 3	3 5 1	1 3	1 3 0 1	8 7 3 3 5 1	8
T	3	3		3	3		
A							
B							

16

	17 13 10	13 15 12 12 8	19 20 22 22	22	2	20 25
T						
A						
B						

23

	25 27 20 18 20 15	13		20 25	25 27 27	2
T						
A						
B						

30

	20 25	25 27 20 18 20 15	13	15	22 22 34
T					
A					
B					

49

	4	17 13 10	13 15 12 12 8	19 20 22 22	22	2
T						
A						
B						

59

	20 25	25 27 20 18 20 15	13		20 25	25 27 27
T						
A						
B						

65

	2	20 25	25 27 20 18 20 15	13	14
T					
A					
B					

2 84

7-string Electric Guitar

	<b>13 17 12</b>	<b>15 13</b>	<b>17 15 15</b>	<b>13 13 12</b>
T		<b>17 15</b>	<b>18 17 17</b>	<b>15 15 13</b>
A				
B				

88

	<b>13 17 12</b>	<b>15 13</b>	<b>17 15 15</b>	<b>13 13 12</b>
T		<b>17 15</b>	<b>18 17 17</b>	<b>15 15 13</b>
A				
B				

92

	<b>10</b>	<b>20 25</b>	<b>25 27 20 18 20 15</b>	<b>13</b>
T				
A	<b> ————— </b>			
B				

105

	<b>10</b>	<b>5 8 10</b>	<b>14</b>
T			
A	<b> ————— </b>		<b> ————— </b>
B			
	<b>5 5 5</b>		

Synth Bass

A-HA - The Living Daylights

♩ = 120,999947

V.S.

43

48

52

56

60

64

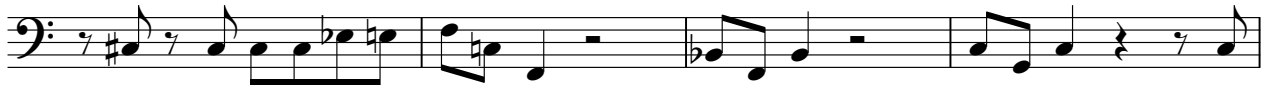

68

72

76

80

84

90

95

99

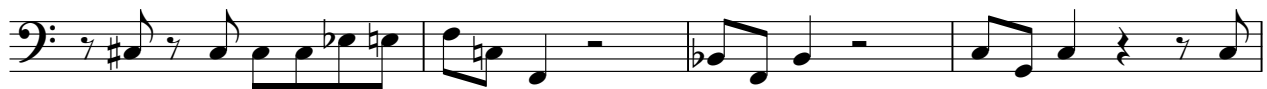

103

107

111

115

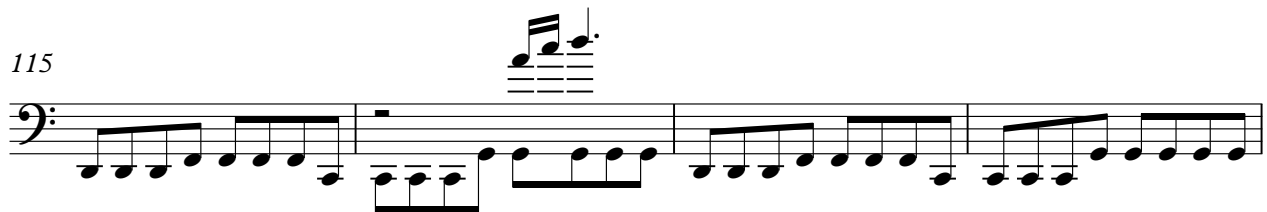

119

123

V.S.

127

♩ = 120,999947

7

12

17

24

29

34

40

47

51

2

2

2

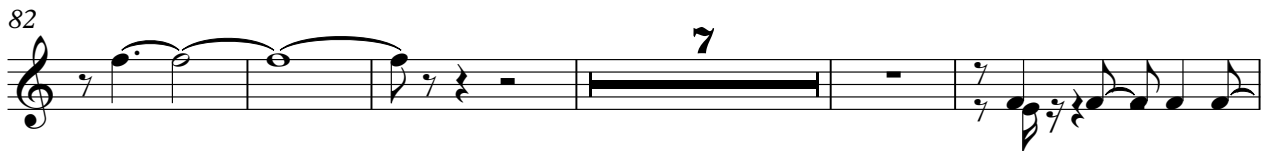
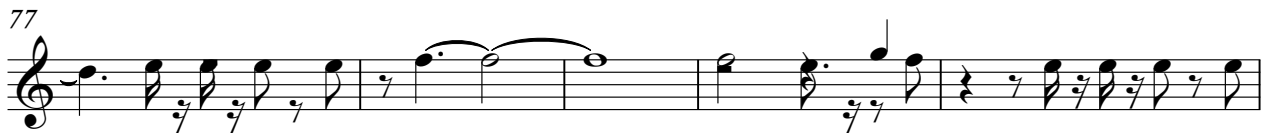

117

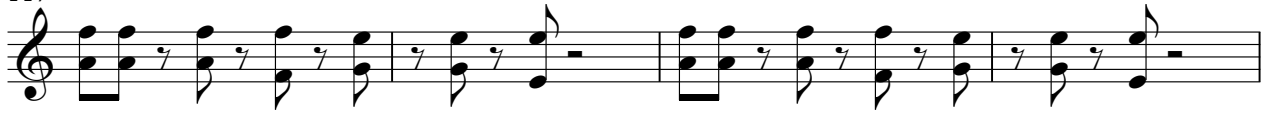

121

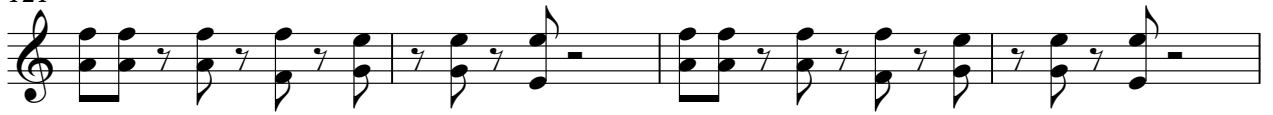

125

Synth Strings

A-HA - The Living Daylights

♩ = 120,999947

3

9

16

25

34

42

49

2

57

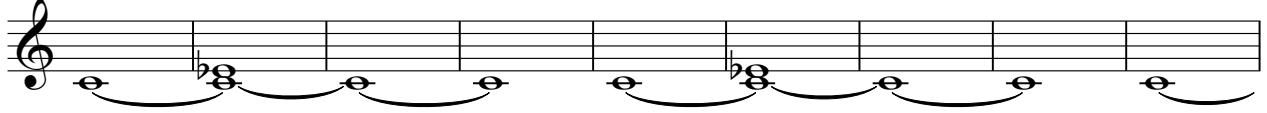

66

75

83

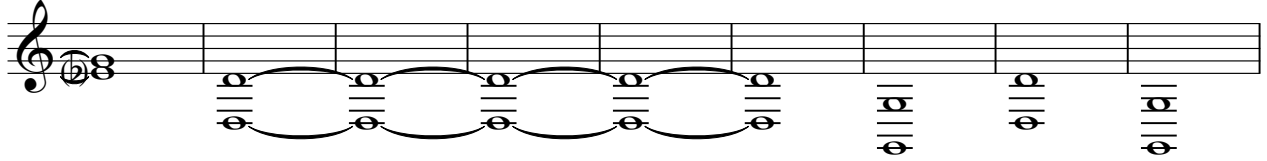

92

97

104

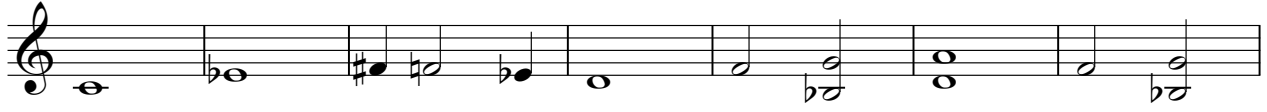

111

Orchestra Hit

A-HA - The Living Daylights

♩ = 120,999947

5 14 16

37

42 12

56 16

75

80

84 23

110

114 15

♩ = 120,999947

5 14 16

37

42 12

56 16

75

80

84 23

110

114 15

Orchestra Hit

A-HA - The Living Daylights

♩ = 120,999947

14

19

16

39

44

12

16

75

81

85

23

112

115

15

♩ = 120,999947

8 **74**

84 **7**

93

95

97

99 **4**

104

105 **25**

♩ = 120,999947

10

15

12

31

36

41

9

54

12

70

75

81

18

102

2

Viola

A-HA - The Living Daylights

♩ = 120,999947

11

16

33

3

53

31

3

88

93

98

4

105

24
