

Limahl - Never Ending Story From 'The Never Ending Story' 1

♩ = 121,001892

5

6

7

8

CLOSED H.H.  
DRUMS  
AGOGO  
MUTED GTR  
FINGERDBAS  
SYNTHBRASS  
+WIND

10

CLOSED H.H.  
DRUMS  
AGOGO  
MUTED GTR  
STEEL GTR  
FINGERDBAS  
MELODY  
SYNTHBRASS  
+WIND

12

CLOSED H.H.  
DRUMS  
AGOGO  
STEEL GTR  
FINGERDBAS  
MELODY  
SYNTHBRASS  
+WIND

14

CLOSED H.H.  
DRUMS  
AGOGO  
STEEL GTR  
FINGERDBAS  
MELODY  
SYNTHBRASS

16

CLOSED H.H.  
DRUMS  
AGOGO  
STEEL GTR  
FINGERDBAS  
MELODY  
SYNTHBRASS

18

CLOSED H.H.  
DRUMS  
AGOGO  
STEEL GTR  
FINGERDBAS  
MELODY  
E.PIANO  
SYNTHBRASS  
STRINGS

20

CLOSED H.H  
DRUMS  
AGOGO  
STEEL GTR  
SITAR  
FINGERDBAS  
MELODY  
E.PIANO  
SYNTHBRASS  
STRINGS

22

CLOSED H.H  
DRUMS  
AGOGO  
STEEL GTR  
SITAR  
FINGERDBAS  
MELODY  
E.PIANO  
SYNTHBRASS  
STRINGS

25

CLOSED H.H.  
DRUMS  
AGOGO  
STEEL GTR  
SITAR  
FINGERDBAS  
MELODY  
SYNTHBRASS  
STRINGS

28

CLOSED H.H.  
DRUMS  
AGOGO  
STEEL GTR  
FINGERDBAS  
MELODY  
SYNTHBRASS  
STRINGS

29

CLOSED H.H.  
DRUMS  
AGOGO  
STEEL GTR  
FINGERDBAS  
MELODY  
SYNTHBRASS  
STRINGS

30

CLOSED H.H.  
DRUMS  
AGOGO  
STEEL GTR  
FINGERDBAS  
MELODY  
SYNTHBRASS  
STRINGS

31

CLOSED H.H. DRUMS AGOGO STEEL GTR FINGERDBAS MELODY SYNTHBRASS STRINGS +WIND

32

CLOSED H.H. DRUMS AGOGO STEEL GTR FINGERDBAS MELODY SYNTHBRASS STRINGS +WIND

33

CLOSED H.H.  
DRUMS  
AGOGO  
STEEL GTR  
FINGERDBAS  
MELODY  
SYNTHBRASS  
STRINGS  
+WIND

35

CLOSED H.H.  
DRUMS  
AGOGO  
STEEL GTR  
FINGERDBAS  
MELODY  
SYNTHBRASS

36

CLOSED H.H.

DRUMS

AGOGO

STEEL GTR

FINGERDBAS

MELODY

SYNTHBRASS

38

CLOSED H.H.

DRUMS

AGOGO

STEEL GTR

FINGERDBAS

MELODY

SYNTHBRASS

40

CLOSED H.H.  
DRUMS  
AGOGO  
STEEL GTR  
FINGERDBAS  
MELODY  
SYNTHBRASS

42

CLOSED H.H.  
DRUMS  
AGOGO  
STEEL GTR  
FINGERDBAS  
MELODY  
E.PIANO  
SYNTHBRASS  
STRINGS

44

CLOSED H.H.  
DRUMS  
AGOGO  
STEEL GTR  
SITAR  
FINGERDBAS  
MELODY  
E.PIANO  
SYNTHBRASS  
STRINGS

46

CLOSED H.H.  
DRUMS  
AGOGO  
STEEL GTR  
SITAR  
FINGERDBAS  
MELODY  
E.PIANO  
SYNTHBRASS  
STRINGS

49

52

53

54

55

CLOSED H.H.  
DRUMS  
AGOGO  
STEEL GTR  
FINGERDBAS  
MELODY  
SYNTHBRASS  
STRINGS  
+WIND

56

CLOSED H.H.  
DRUMS  
AGOGO  
STEEL GTR  
FINGERDBAS  
MELODY  
SYNTHBRASS  
STRINGS

57

CLOSED H.H.  
DRUMS  
AGOGO  
STEEL GTR  
FINGERDBAS  
MELODY  
SYNTHBRASS  
STRINGS

58

CLOSED H.H.  
DRUMS  
AGOGO  
STEEL GTR  
FINGERDBAS  
MELODY  
SYNTHBRASS  
STRINGS

59

CLOSED H.H.  
DRUMS  
AGOGO  
STEEL GTR  
SITAR  
FINGERBAS  
SYNTHBRASS  
STRINGS

62

CLOSED H.H.  
DRUMS  
AGOGO  
STEEL GTR  
SITAR  
FINGERBAS  
SYNTHBRASS  
STRINGS

65

CLOSED H.H.  
DRUMS  
AGOGO  
STEEL GTR  
OVERDRIVE  
SITAR  
FINGERDBAS  
SYNTHBRASS  
STRINGS

68

CLOSED H.H.  
DRUMS  
AGOGO  
STEEL GTR  
OVERDRIVE  
FINGERDBAS  
SYNTHBRASS  
STRINGS

71

CLOSED H.H  
DRUMS  
AGOGO  
STEEL GTR  
OVERDRIVE  
FINGERBAS  
SYNTHBRASS  
STRINGS

74

CLOSED H.H  
DRUMS  
AGOGO  
STEEL GTR  
OVERDRIVE  
FINGERBAS  
SYNTHBRASS  
STRINGS

77

CLOSED H.H  
DRUMS  
AGOGO  
STEEL GTR  
FINGERDBAS  
MELODY  
SYNTHBRASS

79

CLOSED H.H  
DRUMS  
AGOGO  
STEEL GTR  
FINGERDBAS  
MELODY  
SYNTHBRASS

80

81

82

CLOSED H.H.  
DRUMS  
AGOGO  
STEEL GTR  
FINGERDBAS  
MELODY  
SYNTHBRASS

84

CLOSED H.H.  
DRUMS  
AGOGO  
STEEL GTR  
FINGERDBAS  
MELODY  
E.PIANO  
SYNTHBRASS  
STRINGS

86

CLOSED H.H. DRUMS AGOGO STEEL GTR SITAR FINGERDBAS MELODY E.PIANO SYNTHBRASS STRINGS

88

CLOSED H.H. DRUMS AGOGO STEEL GTR SITAR FINGERDBAS MELODY E.PIANO SYNTHBRASS STRINGS

91

CLOSED H.H.  
DRUMS  
AGOGO  
STEEL GTR  
SITAR  
FINGERBAS  
MELODY  
SYNTHBRASS  
STRINGS

94

CLOSED H.H.  
DRUMS  
AGOGO  
STEEL GTR  
FINGERBAS  
MELODY  
SYNTHBRASS  
STRINGS

95

CLOSED H.H.  
DRUMS  
AGOGO  
STEEL GTR  
FINGERDBAS  
MELODY  
SYNTHBRASS  
STRINGS

96

CLOSED H.H.  
DRUMS  
AGOGO  
STEEL GTR  
FINGERDBAS  
MELODY  
SYNTHBRASS  
STRINGS

97

CLOSED H.H.  
DRUMS  
AGOGO  
STEEL GTR  
FINGERDBAS  
MELODY  
SYNTHBRASS  
STRINGS

98

CLOSED H.H.  
DRUMS  
AGOGO  
STEEL GTR  
FINGERDBAS  
MELODY  
SYNTHBRASS  
STRINGS

100

CLOSED H.H. DRUMS AGOGO STEEL GTR FINGERDBAS MELODY SYNTHBRASS STRINGS +WIND

101

CLOSED H.H. DRUMS AGOGO STEEL GTR FINGERDBAS MELODY SYNTHBRASS STRINGS +WIND

102

CLOSED H.H.  
DRUMS  
AGOGO  
STEEL GTR  
FINGERDBAS  
MELODY  
SYNTHBRASS  
STRINGS  
+WIND

104

CLOSED H.H.  
DRUMS  
AGOGO  
STEEL GTR  
FINGERDBAS  
MELODY  
SYNTHBRASS  
STRINGS  
+WIND

105

CLOSED H.H  
DRUMS  
AGOGO  
STEEL GTR  
FINGERBAS  
MELODY  
SYNTHBRASS  
STRINGS  
+WIND

106

CLOSED H.H  
DRUMS  
AGOGO  
STEEL GTR  
FINGERBAS  
MELODY  
SYNTHBRASS  
STRINGS  
+WIND

108

CLOSED H.H.  
DRUMS  
AGOGO  
STEEL GTR  
FINGERDBAS  
MELODY  
SYNTHBRASS  
STRINGS  
+WIND

109

CLOSED H.H.  
DRUMS  
AGOGO  
STEEL GTR  
FINGERDBAS  
SYNTHBRASS  
STRINGS  
+WIND

CLOSED H.H

Limahl - Never Ending Story From `The Never Ending S

♩ = 121,001892

2

6

9

12

15

18

21

24

27

30

V.S.

33

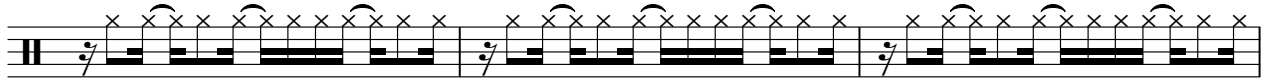

36

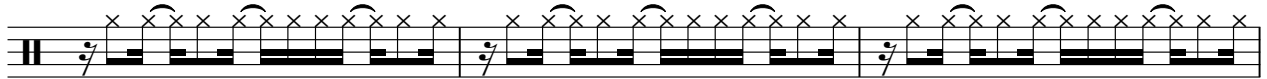

39

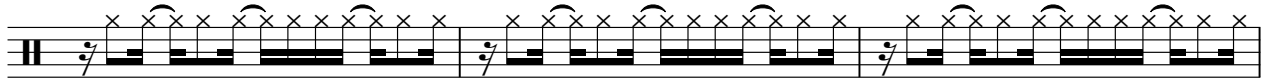

42

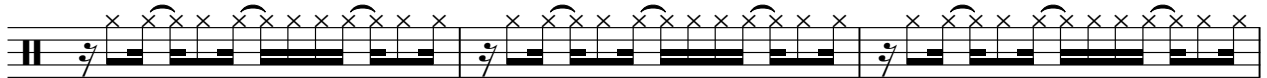

45

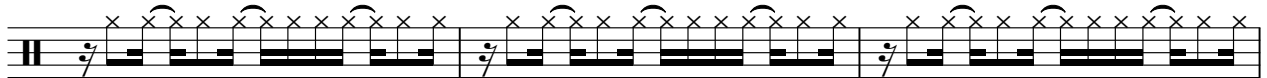

48

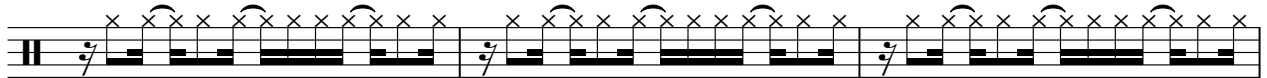

51

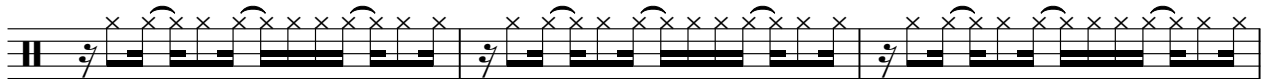

54

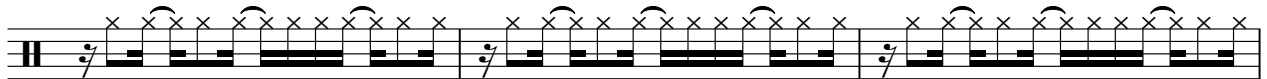

57

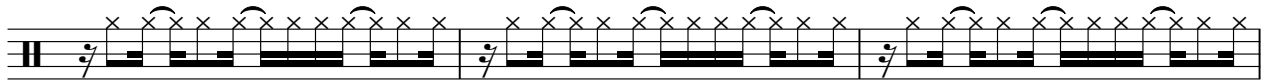

60

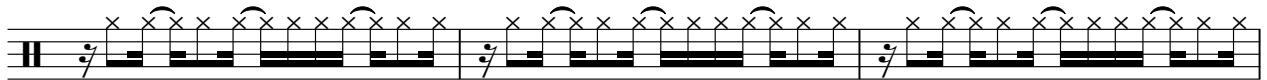

63

66

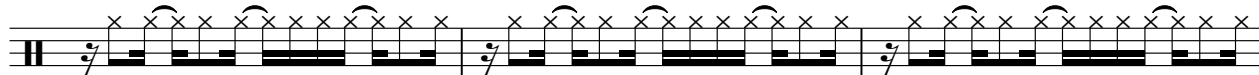

69

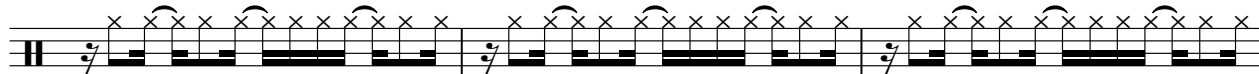

72

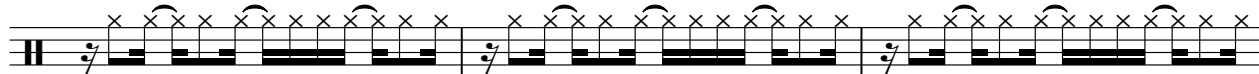

75

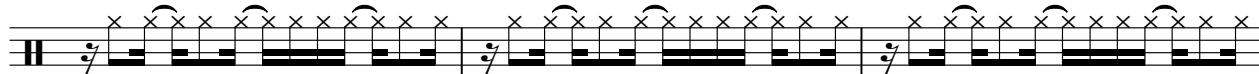

78

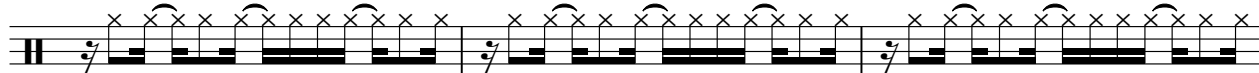

81

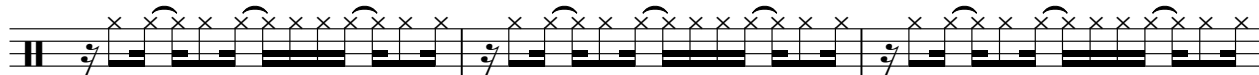

84

87

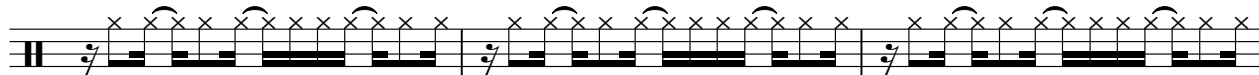

90

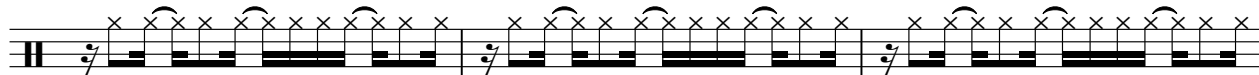

4

# CLOSED H.H

93

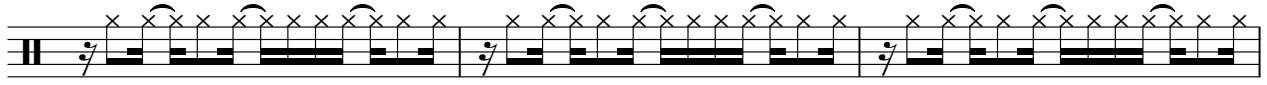

96

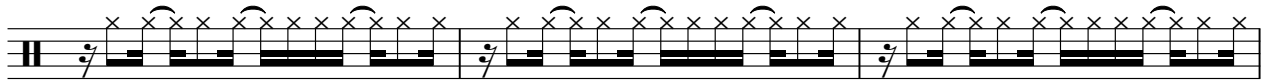

99

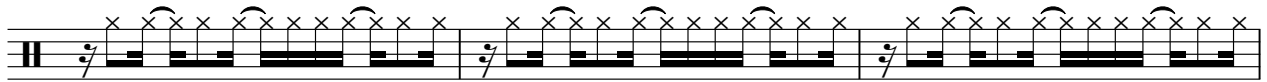

102

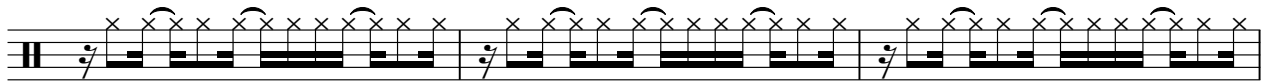

105

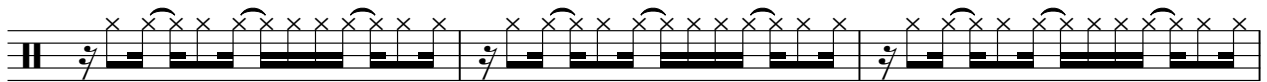

108

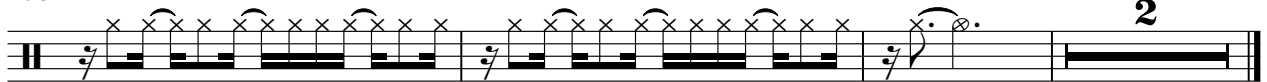

DRUMS

Limahl - Never Ending Story From `The Never Ending S

♩ = 121,001892

2

8

14

20

26

32

38

44

50

56

V.S.

62

68

74

80

86

92

98

104

108

♩ = 121,001892

V.S.

13

14

15

16

17

18

19

20

21

23

AGOGO

25

27

28

29

30

31

32

33

34

35

V.S.

36

37

38

39

40

41

42

43

44

45

47

49

51

52

53

54

55

56

57

58

V.S.

AGOGO

78

79

80

81

82

83

84

85

86

87

V.S.

101

102

103

104

105

106

107

108

109

♩ = 121,001892

**2**

6

9

**102**

STEEL GTR

Limahl - Never Ending Story From `The Never Ending S

♩ = 121,001892

9

13

16

19

22

25

28

31

34

37

V.S.

40

43

46

49

52

55

58

61

64

67

70

73

76

79

82

85

88

91

94

97

V.S.

100

103

106

109

OVERDRIVE

Limahl - Never Ending Story From `The Never Ending S

♩ = 121,001892

**66**

70

73

**38**

SITAR

Limahl - Never Ending Story From `The Never Ending S

♩ = 121,001892

19 2

25

18 2

48

9

61

65

19 b

87

2 21

♩ = 121,001892

2

6

10

14

18

22

26

30

34

38

V.S.

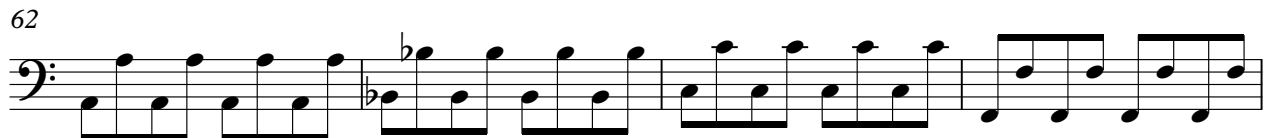

FINGERDBAS

82

86

90

94

98

102

106

109

2

MELODY

Limahl - Never Ending Story From `The Never Ending S

♩ = 121,001892

9

14

19

23

28

34

V.S.

39

43

47

52

56

59

18

18

80

85

89

94

98

103

106

108

♩ = 121,001892

17

21

18

43

48

36

87

23

SYNTHBRASS

Limahl - Never Ending Story From 'The Never Ending S

♩ = 121,001892

8

13

20

27

33

39

46

52

59

V.S.

SYNTHBRASS

66

73

81

88

94

101

107

STRINGS

Limahl - Never Ending Story From `The Never Ending S

♩ = 121,001892

17

24

30

35

8

50

56

64

71

8

85

93

98

104

108

+WIND

# Limahl - Never Ending Story From `The Never Ending S

♩ = 121,001892

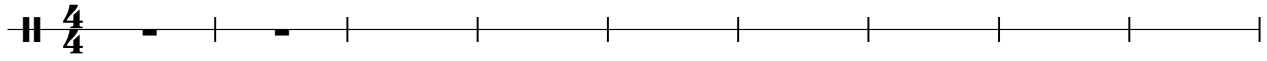

10

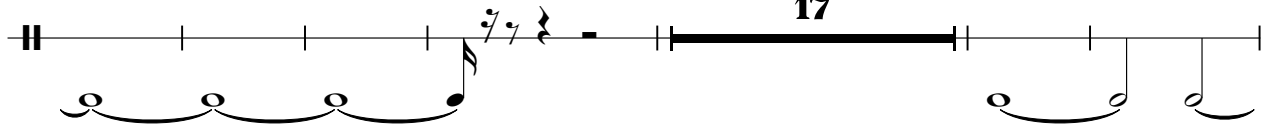

33

56

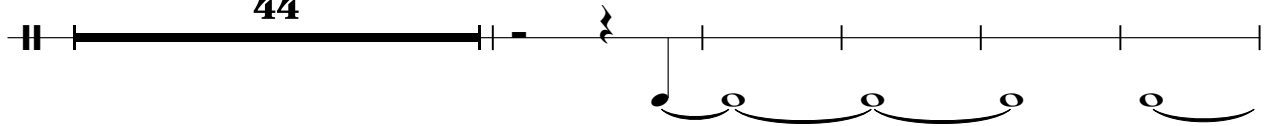

105

