

Limao Com Mel - Pra Sempre

$\text{♩} = 126,000130$

Jazz Guitar

Electric Guitar

5-string Electric Bass

J. Gtr.

E. Gtr.

E. Bass

5

J. Gtr.

E. Gtr.

E. Bass

8

11

Perc. J. Gtr. E. Gtr. E. Bass

14

Perc. J. Gtr. E. Gtr. E. Bass

17

Perc. J. Gtr. E. Gtr. E. Gtr. E. Bass Band. Band.

20

Perc.

E. Gtr.

E. Bass

Band.

Band.

22

Perc.

E. Gtr.

E. Bass

Band.

Band.

24

Perc.

E. Gtr.

E. Bass

Band.

Band.

25

Perc.

E. Gtr.

E. Bass

Band.

Band.

26 5

Perc.

E. Gtr.

E. Bass

Band.

Band.

27

Perc.

E. Gtr.

E. Bass

Band.

Band.

28

Perc.

E. Gtr.

E. Bass

Band.

Band.

29

Perc.

E. Gtr.

E. Bass

Band.

Band.

31 7

Perc.

E. Gtr.

E. Bass

Band.

Band.

33

Perc.

E. Gtr.

E. Bass

Band.

Band.

35

Perc. E. Gtr. E. Bass Band. Band.

37

Perc. E. Gtr. E. Bass Band. Band.

39

Perc.

E. Gtr.

E. Bass

Band.

Band.

41

Perc.

E. Gtr.

E. Bass

Band.

Band.

43

Perc.

E. Gtr.

E. Bass

Band.

Band.

45

Perc.

E. Gtr.

E. Bass

Band.

Band.

47

49

51

Perc.

E. Gtr.

E. Bass

Band.

Band.

52

Perc.

E. Gtr.

E. Bass

Band.

Band.

53

Perc.

E. Gtr.

E. Bass

Band.

Band.

54

Perc.

E. Gtr.

E. Bass

Band.

Band.

55

Perc. E. Gtr. E. Bass Band. Band.

57

Perc. E. Gtr. E. Bass Band. Band.

59

Perc.

E. Gtr.

E. Bass

Band.

Band.

61

Perc.

E. Gtr.

E. Bass

Band.

Band.

62

Perc.

E. Gtr.

E. Bass

Band.

Band.

63

Perc.

E. Gtr.

E. Bass

Band.

Band.

65

67

68

Perc.

E. Gtr.

E. Bass

Band.

Band.

69

Perc.

E. Gtr.

E. Bass

Band.

Band.

71

73

75

76

Perc.

E. Gtr.

E. Bass

Band.

Band.

Syn. Str.

Pad 3

77

Perc.

E. Gtr.

E. Bass

Band.

Band.

Syn. Str.

Pad 3

78

Perc.

E. Gtr.

E. Bass

Band.

Band.

Syn. Str.

Pad 3

79

Perc.

E. Gtr.

E. Bass

Band.

Band.

80

Perc.

E. Gtr.

E. Bass

Band.

Band.

81

Perc.

E. Gtr.

E. Bass

Band.

Band.

83

85

87

Perc.

E. Gtr.

E. Bass

Band.

Band.

88

Perc.

E. Gtr.

E. Bass

Band.

Band.

89

Perc.

E. Gtr.

E. Bass

Band.

Band.

91

Perc.

E. Gtr.

E. Bass

Band.

Band.

93

Perc.

E. Gtr.

E. Bass

Band.

Band.

94

Perc.

E. Gtr.

E. Bass

Band.

Band.

96

Perc.

E. Gtr.

E. Bass

Band.

Band.

98

Perc.

E. Gtr.

E. Bass

Band.

Band.

100

Perc.

E. Gtr.

E. Bass

Band.

Band.

102

Perc.

E. Gtr.

E. Bass

Band.

Band.

104

Perc.

E. Gtr.

E. Bass

Band.

Band.

106

Perc.

E. Gtr.

E. Bass

Band.

Band.

108

110

112

Perc.

J. Gtr.

E. Gtr.

E. Gtr.

E. Bass

Band.

Band.

115

J. Gtr.

E. Gtr.

E. Bass

118

J. Gtr.

E. Gtr.

E. Bass

121

J. Gtr.

E. Gtr.

E. Bass

124

J. Gtr.

E. Gtr.

E. Bass

127

J. Gtr.

E. Gtr.

E. Bass

Limao Com Mel - Pra Sempre

Percussion

♩ = 126,000130

11

17

20

22

24

26

28

30

32

34

V.S.

Percussion

36

38

40

42

44

46

48

50

52

54

56

58

60

62

64

66

68

70

72

74

V.S.

96

98

100

102

104

106

108

110

112

♩ = 126,000130

2

6

9

12

15

18

94

114

117

120

123

2

Jazz Guitar

126

128

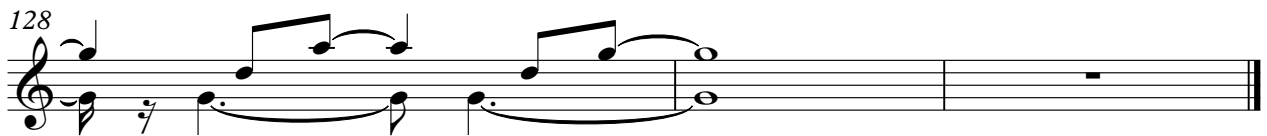

Limao Com Mel - Pra Sempre

Electric Guitar

♩ = 126,000130

2

6

9

12

15

18

94

114

117

120

123

V.S.

126

128

Limao Com Mel - Pra Sempre

Electric Guitar

♩ = 126,000130

18

20

22

24

26

28

30

32

34

36

V.S.

Electric Guitar

38

40

42

44

46

48

50

52

54

56

Electric Guitar

58

60

62

64

66

68

70

72

74

76

Electric Guitar

78

80

82

84

86

88

90

92

94

96

98

100

102

104

106

108

110

112

18

Limao Com Mel - Pra Sempre

5-string Electric Bass

♩ = 126,000130

2

10

18

22

25

28

31

34

37

41

V.S.

44

47

50

53

56

59

62

66

69

72

75

78

81

84

87

90

93

96

99

102

V.S.

105

108

111

116

123

Limao Com Mel - Pra Sempre

Bandoneon

♩ = 126,000130

18

20

22

24

26

28

30

V.S.

32

34

36

38

40

42

44

46

48

50

52

54

56

58

60

62

64

V.S.

66

68

70

72

74

76

78

80

82

84

86

88

90

92

94

V.S.

110

112

Limao Com Mel - Pra Sempre

Bandoneon

♩ = 126,000130

18

20

22

24

26

27

28

V.S.

30

32

34

36

38

40

42

44

46

48

50

52

53

54

56

58

60

62

64

66

68

70

72

74

76

78

79

80

V.S.

82

84

86

88

90

92

94

96

98

100

102

104

106

V.S.

108

110

112

18

18

♩ = 126,000130

70

74

76

52

Pad 3 (Polysynth)

Limao Com Mel - Pra Sempre

♩ = 126,000130

70

74

77

52

