

0.0"
1.1,00
www.centralmidi.cjb.net - centralmidi@ligbr.com.br ; centralmidi@bol.com.br

♩ = 100,000000 0,80,000 038

6

Perc.

E. Gtr.

E. Gtr.

E. Gtr.

E. Bass

Band.

Band.

Vla.

Solo

8

Perc. E. Gtr. E. Gtr. E. Gtr. E. Bass Band. Band. Vla. Solo

Detailed description of the musical score: The score consists of nine staves. The Percussion staff (top) features a rhythmic pattern of eighth notes with 'x' marks above them, indicating a specific sound. The first Electric Guitar staff (E. Gtr.) has a simple melodic line with a sharp sign. The second Electric Guitar staff (E. Gtr.) features a melodic line with a sharp sign and a slur. The third Electric Guitar staff (E. Gtr.) contains four groups of triplets, each marked with a '3' and a bracket. The Electric Bass staff (E. Bass) has a melodic line with a sharp sign. The first Band staff (Band.) contains two groups of triplets and two groups of eighth notes, each marked with a '3' and a bracket. The second Band staff (Band.) contains four groups of triplets, each marked with a '3' and a bracket. The Viola staff (Vla.) has a melodic line with a sharp sign and a triplet marked with a '3'. The Solo staff (bottom) has a melodic line with a flat sign.

9

Perc.

E. Gtr.

E. Gtr.

E. Gtr.

E. Bass

Band.

Band.

Vla.

Solo

10

Perc. E. Gtr. E. Gtr. E. Gtr. E. Bass Band. Band. Vln. Vla. Vla. Solo

12

Perc. E. Gtr. E. Bass Band. Band. Vln. Vla. Vla. Solo

14

Perc. E. Gtr. E. Bass Band. Band. Vla. Solo

16

Perc. E. Gtr. E. Bass Band. Band. Vla. Solo

18

Perc. E. Gtr. E. Bass Band. Band. Vla. Solo

20

Perc. E. Gtr. E. Bass Band. Band. Vla. Solo

22

Perc. E. Gtr. E. Bass Band. Band. Vla. Solo

24

26

28

Perc.

E. Gtr.

E. Bass

Band.

Band.

Vla.

Solo

29

Perc.

E. Gtr.

E. Bass

Band.

Band.

Vla.

Solo

30

Perc.

E. Gtr.

E. Bass

Band.

Band.

Vla.

Solo

31

Perc.

E. Gtr.

E. Bass

Band.

Band.

Vla.

Solo

32

Perc.

E. Gtr.

E. Bass

Band.

Band.

Vla.

Solo

33

Perc.

E. Gtr.

E. Bass

Band.

Band.

Vla.

Solo

34

Perc.

E. Gtr.

E. Bass

Band.

Band.

Vla.

Solo

35

Perc.

E. Gtr.

E. Bass

Band.

Band.

Vla.

Solo

36

Perc.

E. Gtr.

E. Bass

Band.

Band.

Vla.

Solo

37

Perc.

E. Gtr.

E. Bass

Band.

Band.

Vla.

Solo

39

Perc. E. Gtr. E. Bass Band. Band. Vla. Solo

41

Perc. E. Gtr. E. Bass Band. Band. Vla. Solo

43

Perc. E. Gtr. E. Bass Band. Band. Vla. Solo

45

Perc. E. Gtr. E. Bass Band. Band. Vla. Solo

47

Perc. E. Gtr. E. Bass Band. Band. Vln. Vla. Vla. Solo

49

Perc.

E. Gtr.

E. Bass

Band.

Band.

Vln.

Vla.

Vla.

Solo

51

Perc. E. Gtr. E. Bass Band. Band. Vln. Vla. Vla. Solo

53

Perc.

E. Gtr.

E. Bass

Band.

Band.

Vln.

Vla.

Vla.

Solo

55 21

Perc. E. Gtr. E. Bass Band. Vln. Vla. Vla.

57

59

60

61

62

Perc.

E. Gtr.

E. Bass

Band.

Band.

Vla.

Solo

63

Perc.

E. Gtr.

E. Bass

Band.

Band.

Vla.

Solo

64

Perc.

E. Gtr.

E. Bass

Band.

Band.

Vln.

Solo

65

Perc.

E. Gtr.

E. Gtr.

E. Bass

Band.

Band.

Vln.

66

Perc.

E. Gtr.

E. Gtr.

E. Bass

Band.

Band.

Vla.

Solo

67

Perc.

E. Gtr.

E. Gtr.

E. Bass

Band.

Band.

Vla.

Solo

68

Perc.

E. Gtr.

E. Gtr.

E. Bass

Band.

Band.

Vla.

Solo

69

Perc.

E. Gtr.

E. Bass

Band.

Band.

Vla.

Solo

70

Perc.

E. Gtr.

E. Bass

Band.

Band.

Vla.

Solo

71

Perc.

E. Gtr.

E. Bass

Band.

Band.

Vla.

Solo

72

73

74

Perc.

E. Gtr.

E. Gtr.

E. Bass

Band.

Band.

Vla.

Solo

75

Perc.

E. Gtr.

E. Gtr.

E. Bass

Band.

Band.

Vla.

Solo

76

Perc. E. Gtr. E. Bass Band. Band. Vla. Solo

77

Perc. E. Gtr. E. Bass Band. Band. Vla. Solo

78

Perc.

E. Gtr.

E. Gtr.

E. Bass

Band.

Band.

Vla.

Solo

79

Perc.

E. Gtr.

E. Gtr.

E. Bass

Band.

Band.

Vla.

Solo

Percussion

$\text{♩} = 100,000000000000000000000000$

6

9

11

14

17

19

21

24

26

V.S.

Percussion

28

30

32

34

36

39

41

43

45

47

Percussion

49

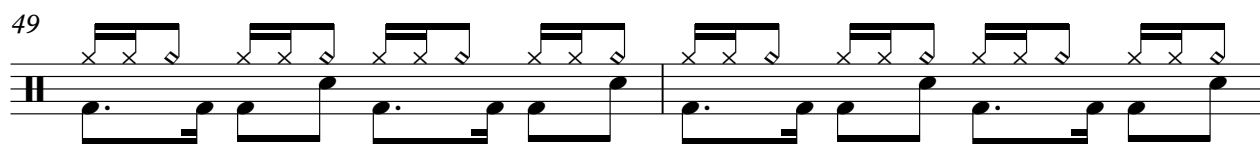

51

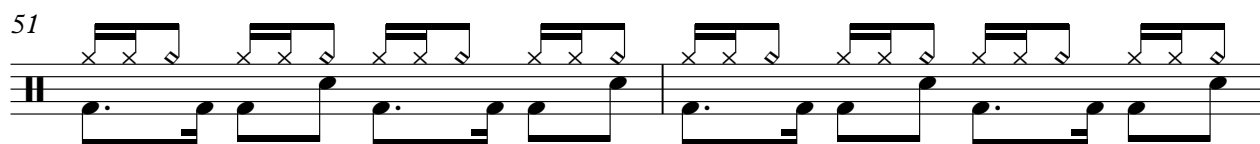

53

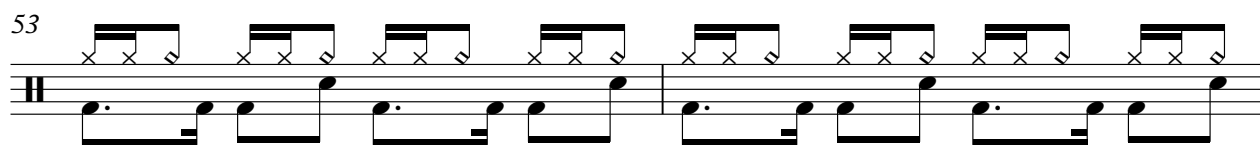

55

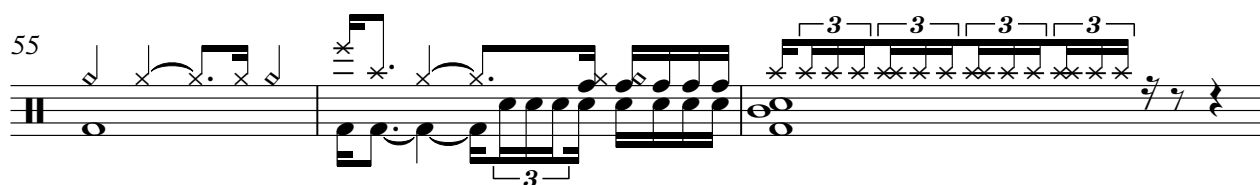

58

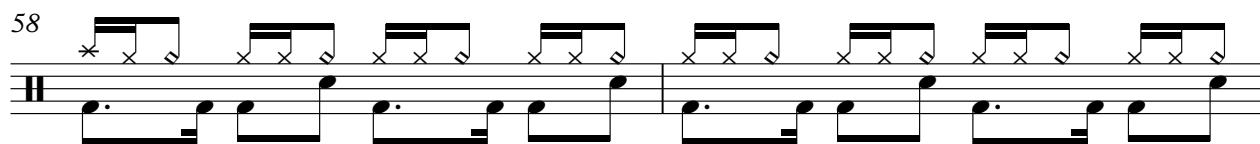

60

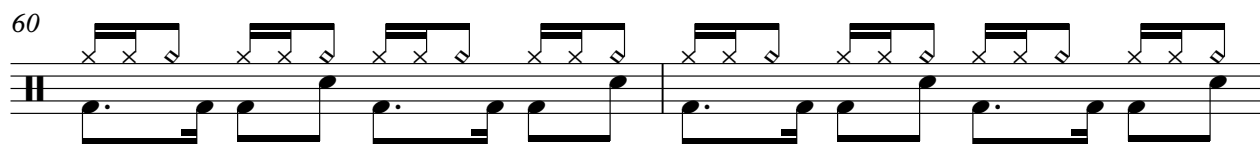

62

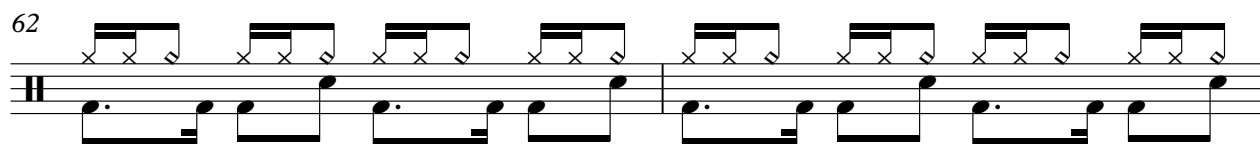

64

66

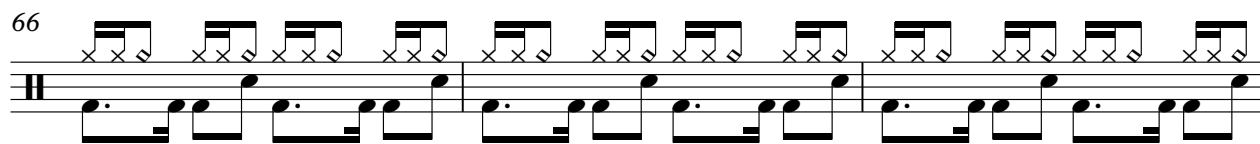

69

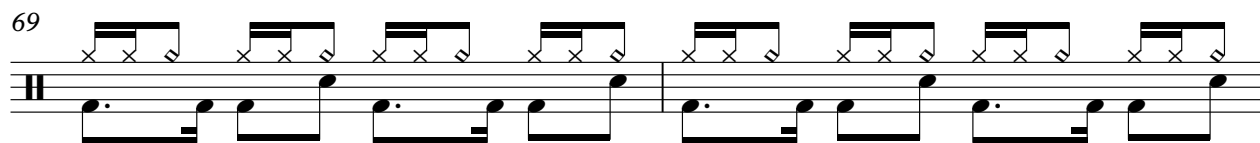

V.S.

Percussion

71

73

76

78

Electric Guitar

♩ = 100,000000 ♪ = 800,0000380

5 2

10 2 2

17 2 2 2

24 2 2 2 2

32 2 2 3 2

41 2 2 2 2

49 2 2 2

56 2 2 2 2

64

Electric Guitar

$\text{♩} = 100,000000 = 890000080$

6

9

11

17

24

32

41

49

56

2

Electric Guitar

64

2 2 2

71

2 2 2

78

2

Electric Guitar

$\text{♩} = 100,000000 = 890000080$

2

Electric Guitar

64

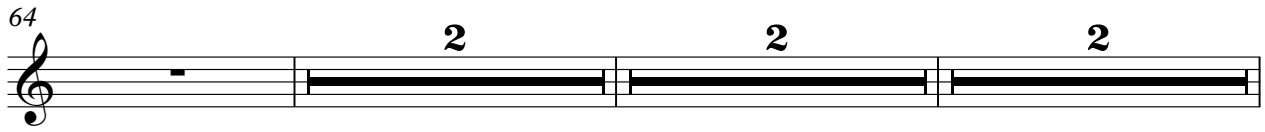

71

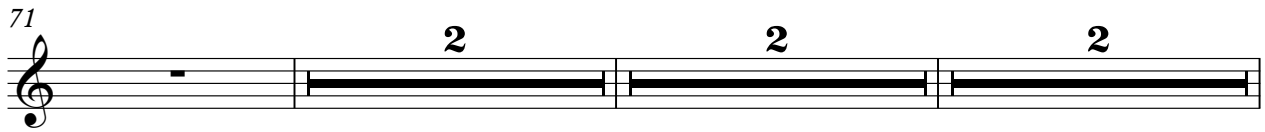

78

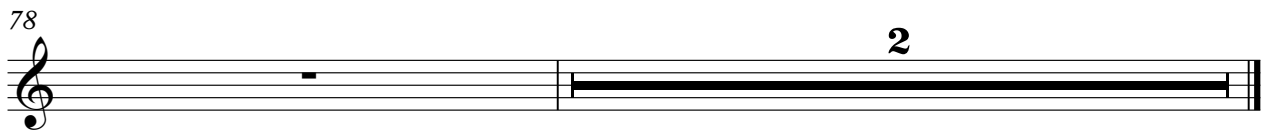

Electric Guitar

♩ = 100,000000 800000000

V.S.

27

29

31

33

35

37

39

41

43

45

47

49

51

53

55

59

61

62

64

65

67

69

71

72

74

76

78

79

32

34

38

41

43

47

51

55

60

62

Bandoneon

♩ = 100,000000000000000000000000

7

9

11

14

16

18

20

V.S.

Bandoneon

58

60

62

63

64

66

67

69

70

71

73

74

76

77

78

79

Bandoneon

$\text{♩} = 100,000000$ $\text{♩} = 8900000080$

5

8

9

11

15

17

19

21

23

V.S.

Measures 25-42:

- Measure 31: Continues the triplet pattern.
- Measure 36: Continues the triplet pattern.

44

46

48

50

52

54

Bandoneon

58

60

62

64

65

67

69

71

72

74

76

78

79

48

51

53

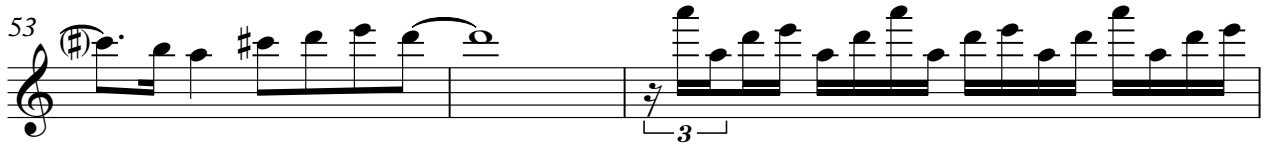

56

58

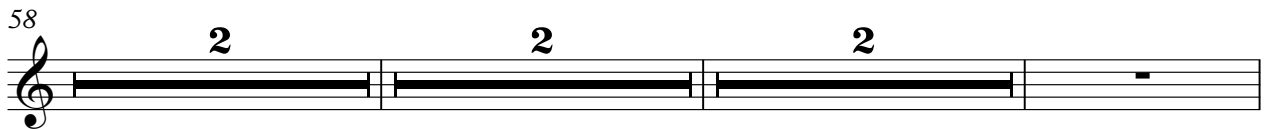

65

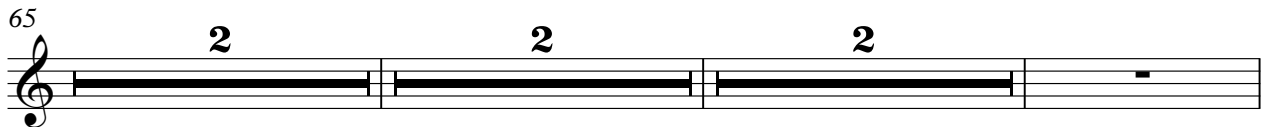

72

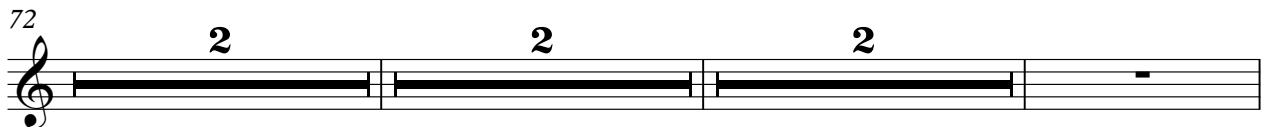

79

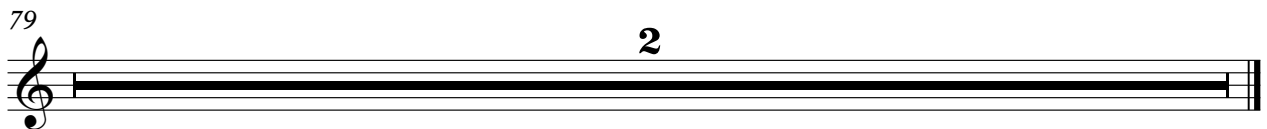

Viola

♩ = 100,000000 ♩ = 899,0000380

5 2

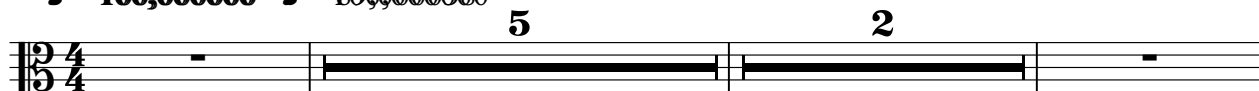

10

12

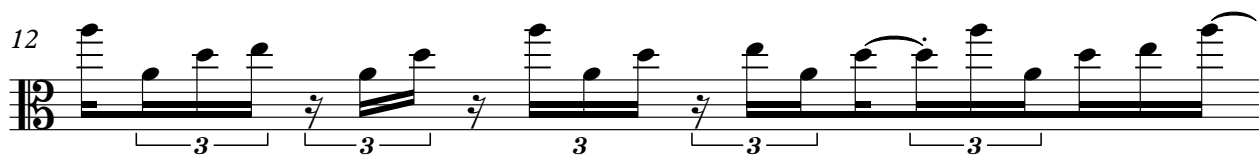

13

19

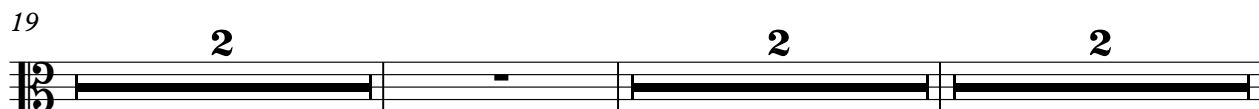

26

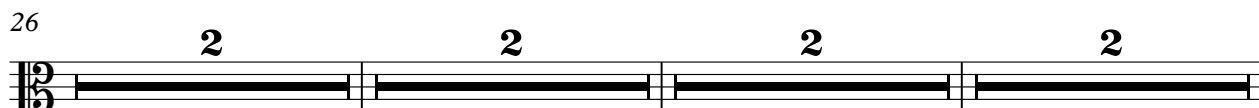

34

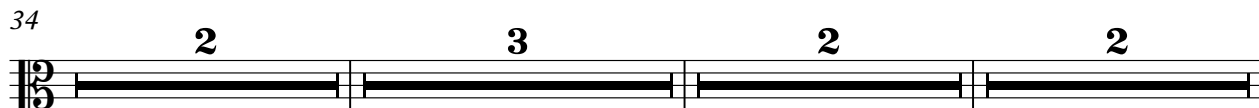

43

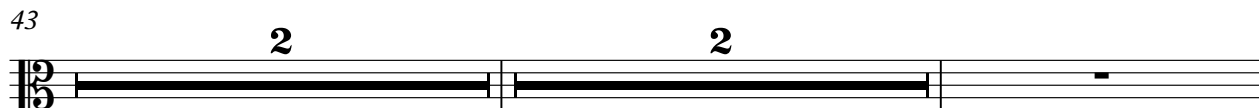

48

51

53

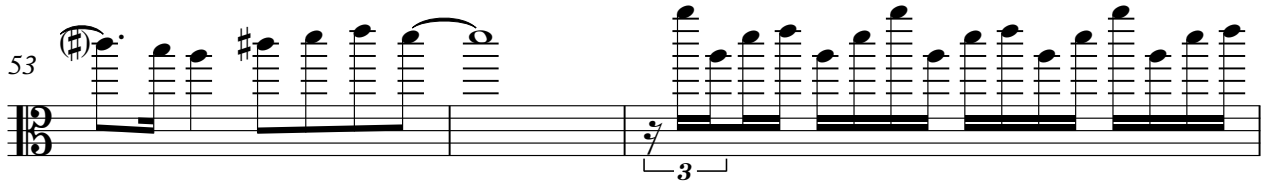

56

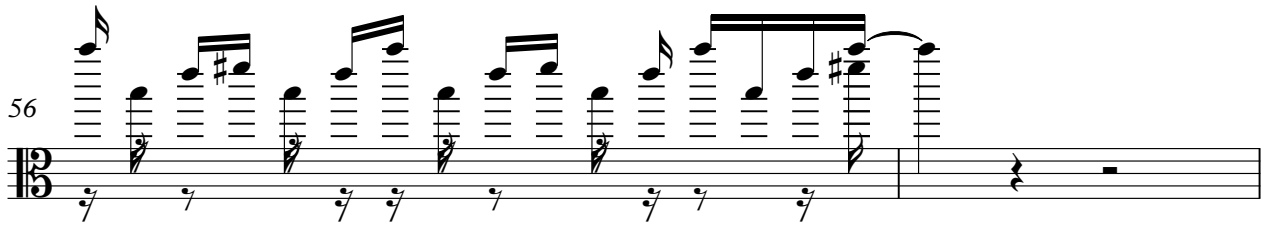

58

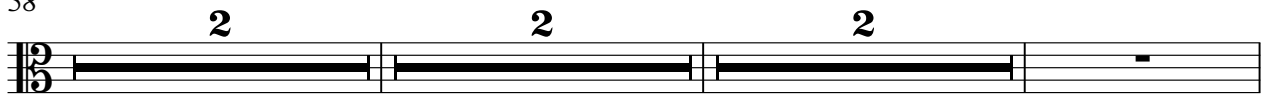

65

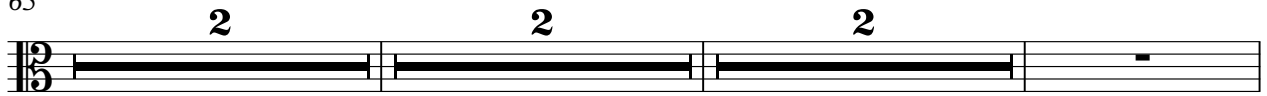

72

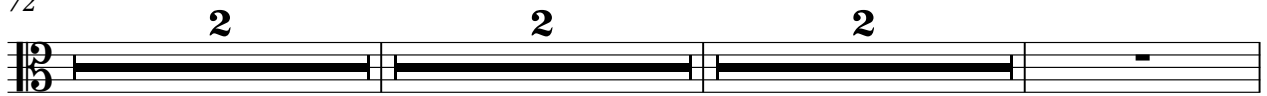

79

Viola

$\text{♩} = 100,000000 \text{ } \text{890000000}$

7

9

12

15

19

22

26

30

34

V.S.

Viola

36

39

43

47

51

55

58

62

65

69

Viola

72

76

79

Solo

$\text{♩} = 100,000000$ $\text{♩} = 89,00000380$

5

8

10

12

15

17

19

21

23

25

V.S.

Solo

47

49

51

53

55

59

61

63

65

