

# Linda Ronstadt - Blue Bayou 1

♩ = 96,000000

DRUMS

MARIMBA

STEEL GTR

CLEAN GTR

CLEAN GTR

FRETLESS

E.PIANO 1

SLOWSTRING

A.PIANO 1

6

DRUMS

FRETLESS

This section shows measures 6 through 9 of the piece. It consists of two staves: DRUMS and FRETLESS. The DRUMS staff continues with the same drum set notation as in the first system. The FRETLESS staff continues with the same melodic line as in the first system. The measure number '6' is written above the first measure of this section.

10

DRUMS

CLEAN GTR

FRETLESS

E.PIANO 1

14

DRUMS

CLEAN GTR

FRETLESS

E.PIANO 1

17

DRUMS

CLEAN GTR

FRETLESS

E.PIANO 1

20

DRUMS

MARIMBA

CLEAN GTR

FRETLESS

SLOWSTRING

21

DRUMS

MARIMBA

CLEAN GTR

FRETLESS

SLOWSTRING

22

DRUMS

MARIMBA

CLEAN GTR

FRETLESS

SLOWSTRING

23

DRUMS

MARIMBA

CLEAN GTR

FRETLESS

SLOWSTRING

24

DRUMS

MARIMBA

CLEAN GTR

FRETLESS

SLOWSTRING

25

DRUMS

MARIMBA

CLEAN GTR

FRETLESS

SLOWSTRING

26

DRUMS

MARIMBA

STEEL GTR

CLEAN GTR

FRETLESS

SLOWSTRING

27

DRUMS

MARIMBA

STEEL GTR

CLEAN GTR

FRETLESS

SLOWSTRING

28

DRUMS

MARIMBA

CLEAN GTR

FRETLESS

E.PIANO 1

29

DRUMS

MARIMBA

CLEAN GTR

FRETLESS

E.PIANO 1

30

DRUMS

MARIMBA

CLEAN GTR

FRETLESS

E.PIANO 1

31

DRUMS

MARIMBA

CLEAN GTR

FRETLESS

E.PIANO 1

34

DRUMS

CLEAN GTR

FRETLESS

E.PIANO 1

36

DRUMS

CLEAN GTR

FRETLESS

E.PIANO 1

38

DRUMS

CLEAN GTR

FRETLESS

E.PIANO 1

40

DRUMS

CLEAN GTR

FRETLESS

E.PIANO 1

42

DRUMS

CLEAN GTR

FRETLESS

E.PIANO 1

44

DRUMS

CLEAN GTR

CLEAN GTR

FRETLESS

E.PIANO 1

46

DRUMS

CLEAN GTR

CLEAN GTR

FRETLESS

E.PIANO 1

48

DRUMS

CLEAN GTR

CLEAN GTR

FRETLESS

E.PIANO 1

50

DRUMS

CLEAN GTR

CLEAN GTR

FRETLESS

E.PIANO 1

52

DRUMS

MARIMBA

CLEAN GTR

CLEAN GTR

FRETLESS

SLOWSTRING

53

DRUMS

MARIMBA

CLEAN GTR

CLEAN GTR

FRETLESS

SLOWSTRING

54

DRUMS

MARIMBA

CLEAN GTR

CLEAN GTR

FRETLESS

SLOWSTRING

55

DRUMS

MARIMBA

CLEAN GTR

CLEAN GTR

FRETLESS

SLOWSTRING

56

DRUMS

MARIMBA

CLEAN GTR

CLEAN GTR

FRETLESS

SLOWSTRING

57

DRUMS

MARIMBA

CLEAN GTR

CLEAN GTR

FRETLESS

SLOWSTRING

58

59

DRUMS

MARIMBA

STEEL GTR

CLEAN GTR

CLEAN GTR

FRETLESS

SLOWSTRING

60

DRUMS

MARIMBA

CLEAN GTR

CLEAN GTR

FRETLESS

E.PIANO 1

61

DRUMS

MARIMBA

CLEAN GTR

CLEAN GTR

FRETLESS

E.PIANO 1

62

DRUMS

MARIMBA

CLEAN GTR

CLEAN GTR

FRETLESS

E.PIANO 1

63

DRUMS

MARIMBA

CLEAN GTR

CLEAN GTR

FRETLESS

E.PIANO 1

65

DRUMS

CLEAN GTR

CLEAN GTR

FRETLESS

E.PIANO 1

67

DRUMS

CLEAN GTR

CLEAN GTR

FRETLESS

SLOWSTRING

A.PIANO 1

69

DRUMS

CLEAN GTR

CLEAN GTR

FRETLESS

SLOWSTRING

A.PIANO 1

71

DRUMS

CLEAN GTR

FRETLESS

SLOWSTRING

A.PIANO 1

73

DRUMS

CLEAN GTR

FRETLESS

SLOWSTRING

A.PIANO 1

75

DRUMS

CLEAN GTR

FRETLESS

E.PIANO 1

SLOWSTRING

77

DRUMS

CLEAN GTR

FRETLESS

E.PIANO 1

SLOWSTRING

79

DRUMS

CLEAN GTR

FRETLESS

E.PIANO 1

SLOWSTRING

81

DRUMS

CLEAN GTR

FRETLESS

E.PIANO 1

SLOWSTRING

83

DRUMS

CLEAN GTR

FRETLESS

E.PIANO 1

SLOWSTRING

85

DRUMS

CLEAN GTR

FRETLESS

E.PIANO 1

SLOWSTRING

87

DRUMS

CLEAN GTR

FRETLESS

E.PIANO 1

SLOWSTRING

89

DRUMS

STEEL GTR

CLEAN GTR

FRETLESS

E.PIANO 1

SLOWSTRING

91

DRUMS

STEEL GTR

CLEAN GTR

FRETLESS

E.PIANO 1

SLOWSTRING

92

DRUMS

STEEL GTR

CLEAN GTR

FRETLESS

E.PIANO 1

SLOWSTRING

# Linda Ronstadt - Blue Bayou 1

## DRUMS

♩ = 96,000000

7

13

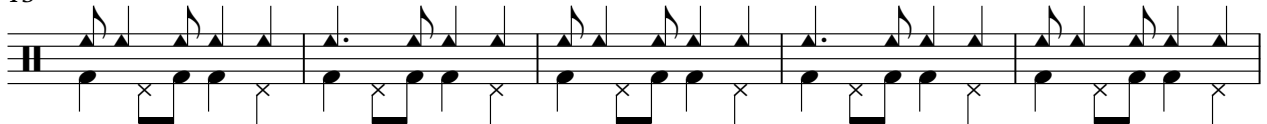

18

22

25

28

31

35

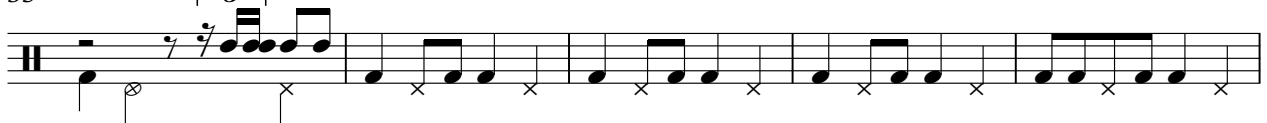

40

V.S.

44

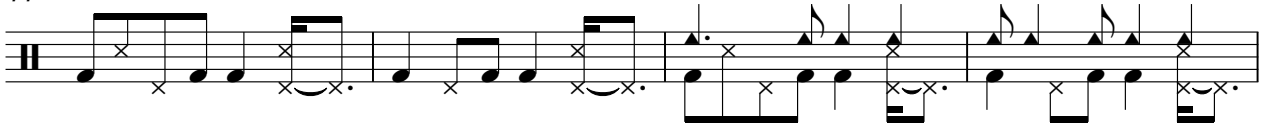

48

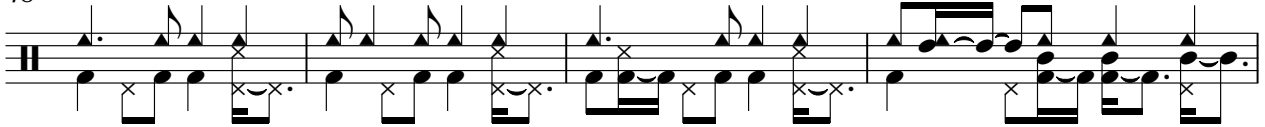

52

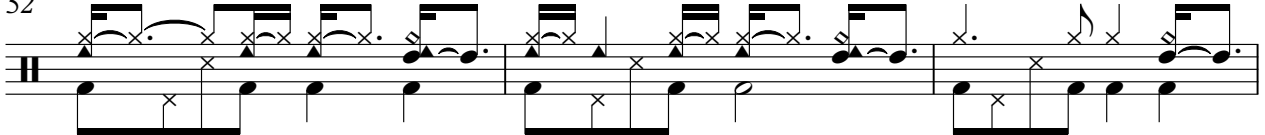

55

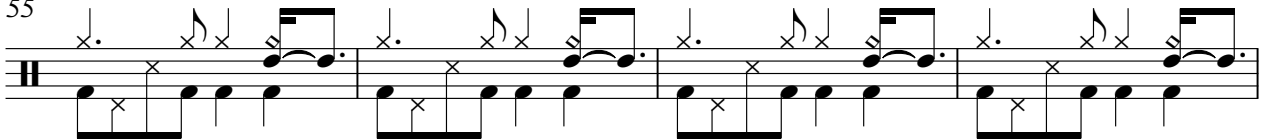

59

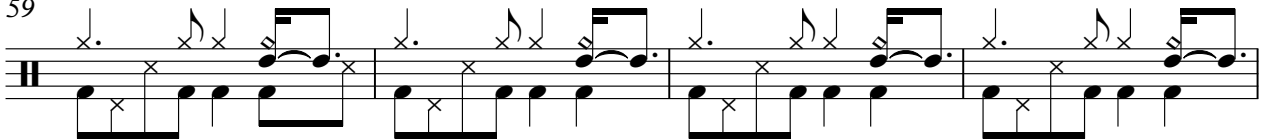

63

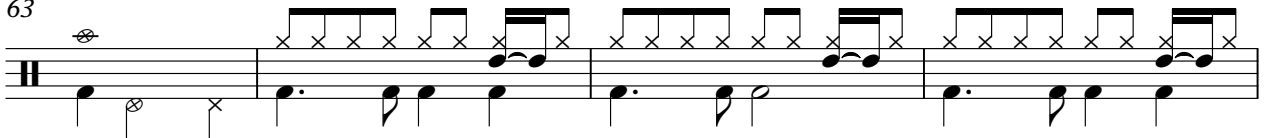

67

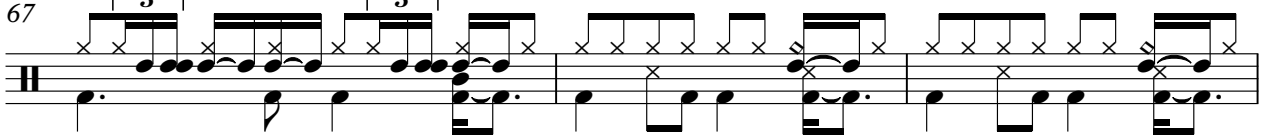

70

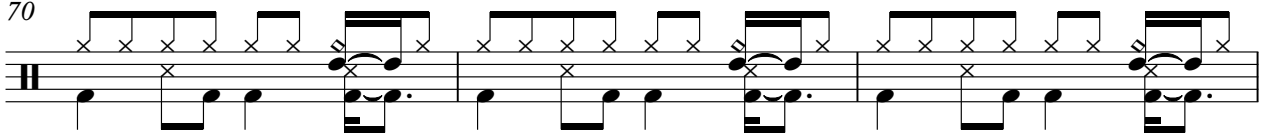

73

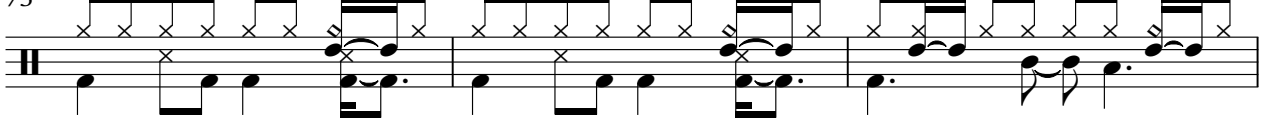

76

DRUMS

3

81

85

89

Linda Ronstadt - Blue Bayou 1

MARIMBA

♩ = 96,000000

18

20

21

22

23

24

25

26

27

28

V.S.

MARIMBA

29 

30 

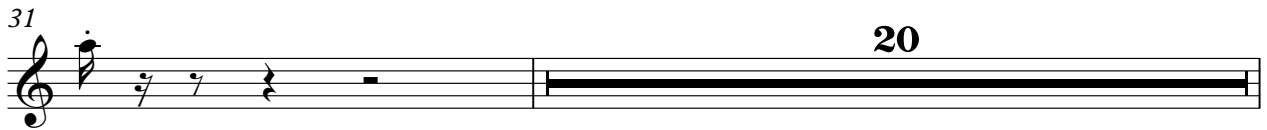
31 

52 

53 

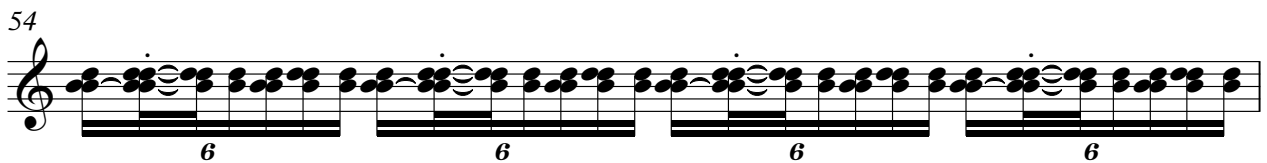
54 

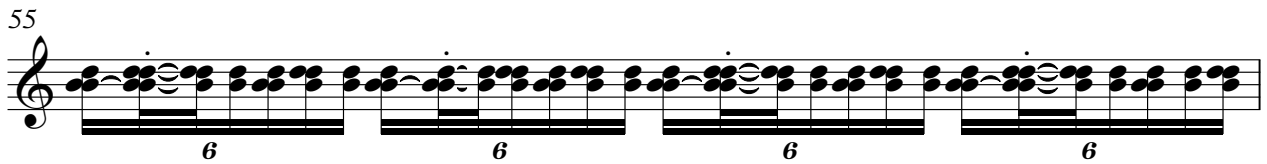
55 

56 

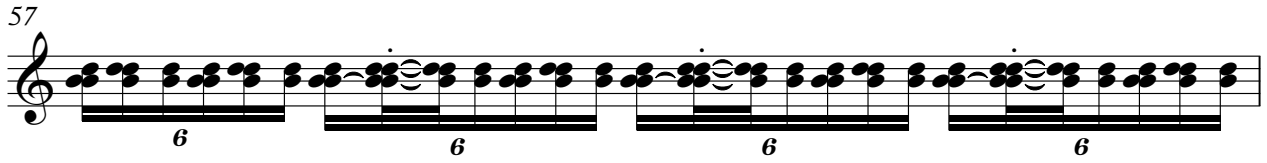
57 

58 

MARIMBA

59

6

6

6

6

60

6

6

6

6

61

6

6

6

6

62

6

6

6

6

63

31

STEEL GTR

Linda Ronstadt - Blue Bayou 1

♩ = 96,000000

24

28

30

29

89

2

♩ = 96,000000

11

17

21

25

29

34

9

47

52

56

60

2

CLEAN GTR

64

68

♩ = 96,000000

34

37

40

43

46

49

52

55

58

61

64

67

70

73

76

78

81

84

87

90

61

67

73

79

85

89

E.PIANO 1

Linda Ronstadt - Blue Bayou 1

♩ = 96,000000

9

9

15

8

8

28

36

43

48

8

8

60

67

9

83

88

91

SLOWSTRING

Linda Ronstadt - Blue Bayou 1

♩ = 96,000000

18

26

24

57

8

72

80

87

2

♩ = 96,000000

**65**

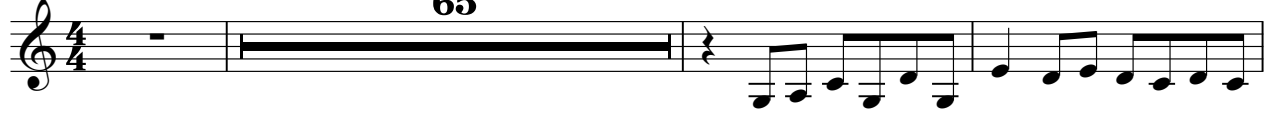

69

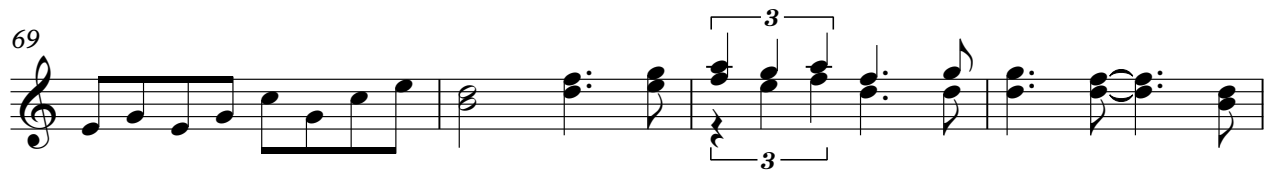

73

**20**

