

Linda Ronstadt - Blue Bayou 3

♩ = 94,002045

#Snare

#Bassdrum

#Hihat

#Cymbals

#Toms

#Shaker

#Woodblock

#Guiro

#Rimshot

#Cowbell

#EG.Piano

Pickd.Bas

#12Str.Gtr

Vocal-Lin

#Pdl.Steel

#Pdl.Steel

#Mandolin

Marimba

Warm Pad

Synth.Dru

2

5

#Hihat

#Shaker

Pickd.Bas

Vocal-Lin

7

#Hihat

#Shaker

Pickd.Bas

Vocal-Lin

9

#Hihat

#Shaker

Pickd.Bas

Vocal-Lin

11

#Hihat

#Shaker

#EG.Piano

Pickd.Bas

Vocal-Lin

13

#Snare

#Bassdrum

#Hihat

#Shaker

#Guiro

#Cowbell

#EG.Piano

Pickd.Bas

#12Str.Gt

Vocal-Lin

Warm Pad

15

#Bassdrum

#Hihat

#Shaker

#Guiro

#Cowbell

#EG.Piano

Pickd.Bas

Vocal-Lin

Warm Pad

16

#Snare

#Bassdrum

#Hihat

#Shaker

#Guiro

#Cowbell

#EG.Piano

Pickd.Bas

#12Str.Gt

Vocal-Lin

Warm Pad

18

#Snare

#Bassdrum

#Hihat

#Shaker

#Guiro

#Cowbell

#EG.Piano

Pickd.Bas

#12Str.Gt

Vocal-Lin

Warm Pad

#Bassdrum

#Hihat

#Shaker

#Cowbell

#EG.Piano

Pickd.Bas

Vocal-Lin

Warm Pad

20

#Snare

#Bassdrum

#Hihat

#Toms

#Shaker

#Woodbloc

#Guiro

#Cowbell

#EG.Piano

Pickd.Bas

#12Str.Gt

Vocal-Lin

Warm Pad

#Bassdrum

#Hihat

#Cymbals

#Toms

#Shaker

#Guiro

#EG.Piano

Pickd.Bas

#12Str.Gt

Vocal-Lin

#Pdl.Stee

#Pdl.Stee

#Mandolin

Warm Pad

Synth.Dru

22

#Bassdrum

#Hihat

#Shaker

#Guiro

#EG.Piano

Pickd.Bas

#12Str.Gt

Vocal-Lin

#Pdl.Stee

#Pdl.Stee

#Mandolin

Warm Pad

Synth.Dru

24

#Bassdrum

#Hihat

#Toms

#Shaker

#Guiro

#EG.Piano

Pickd.Bas

#12Str.Gt

Vocal-Lin

#Mandolin

Warm Pad

Synth.Dru

26

#Bassdrum

#Hihat

#Toms

#Shaker

#Guiro

#EG.Piano

Pickd.Bas

#12Str.Gt

Vocal-Lin

#Pdl.Stee

#Mandolin

Warm Pad

Synth.Dru

#Bassdrum

#Hihat

#Toms

#Shaker

#Guiro

#EG.Piano

Pickd.Bas

#12Str.Gt

Vocal-Lin

#Pdl.Stee

#Pdl.Stee

#Mandolin

Warm Pad

Synth.Dru

28

#Bassdrum

#Hihat

#Toms

#Shaker

#Guiro

#EG.Piano

Pickd.Bas

#12Str.Gt

Vocal-Lin

#Pdl.Stee

#Pdl.Stee

#Mandolin

Warm Pad

Synth.Dru

#Bassdrum

#Hihat

#Cymbals

#Toms

#Shaker

#Guiro

#EG.Piano

Pickd.Bas

#12Str.Gt

Vocal-Lin

#Mandolin

Warm Pad

Synth.Dru

30 (@)1995 All Rights Reserved By Sound Design Software Division Holland.

#Snare
(@)1995 All Rights Reserved By Sound Design Software Division Holland.

#Bassdrum
(@)1995 All Rights Reserved By Sound Design Software Division Holland.

#Hihat
(@)1995 All Rights Reserved By Sound Design Software Division Holland.

#Cymbals
(@)1995 All Rights Reserved By Sound Design Software Division Holland.
(@)1995 All Rights Reserved By Sound Design Software Division Holland.

#Toms
(@)1995 All Rights Reserved By Sound Design Software Division Holland.

#Shaker
(@)1995 All Rights Reserved By Sound Design Software Division Holland.

#Woodbloc
(@)1995 All Rights Reserved By Sound Design Software Division Holland.

#Guiro
(@)1995 All Rights Reserved By Sound Design Software Division Holland.

#Rimshot
(@)1995 All Rights Reserved By Sound Design Software Division Holland.

#Cowbell
(@)1995 All Rights Reserved By Sound Design Software Division Holland.

#EG.Piano
(@)1995 All Rights Reserved By Sound Design Software Division Holland.

Pickd.Bas
(@)1995 All Rights Reserved By Sound Design Software Division Holland.

#12Str.Gt
(@)1995 All Rights Reserved By Sound Design Software Division Holland.

Vocal-Lin
3

#Pdl.Stee
(@)1995 All Rights Reserved By Sound Design Software Division Holland.
(@)1995 All Rights Reserved By Sound Design Software Division Holland.

#Pdl.Stee
(@)1995 All Rights Reserved By Sound Design Software Division Holland.

#Mandolin
3 6 6 6

Marimba
(@)1995 All Rights Reserved By Sound Design Software Division Holland.
(@)1995 All Rights Reserved By Sound Design Software Division Holland.

Warm Pad
(@)1995 All Rights Reserved By Sound Design Software Division Holland.

Synth.Dru

32

34

36

#Snare

#Bassdrum

#Hihat

#Toms

#Shaker

#Guiro

#EG.Piano

Pickd.Bas

#12Str.Gt

Vocal-Lin

Warm Pad

- #Bassdrum**: A simple rhythmic pattern of quarter notes.
- #Hihat**: Features a series of eighth notes with a cross symbol, indicating a specific hihat sound.
- #Cymbals**: Shows a cymbal crash at the start of the first measure, followed by a sustained cymbal sound.
- #Shaker**: A steady eighth-note pattern.
- #Guiro**: A steady eighth-note pattern.
- #Rimshot**: A pattern of eighth notes with a cross symbol, indicating rimshots.
- #Cowbell**: A pattern of quarter notes.

The melodic section includes:

- #EG.Piano**: A melodic line in treble clef with a key signature of two sharps (F# and C#).
- Pickd.Bas**: A melodic line in treble clef, likely for a pick-up bass.
- #12Str.Gt**: A melodic line in treble clef for a 12-string guitar, featuring a complex rhythmic pattern with many sixteenth notes.
- Warm Pad**: A sustained chord or pad sound, indicated by a long horizontal line with a circled '8' at the end.

39

#Bassdrum

#Hihat

#Shaker

#Guiro

#Rimshot

#Cowbell

#EG.Piano

Pickd.Bas

#12Str.Gt

Vocal-Lin

Warm Pad

#Bassdrum

#Hihat

#Shaker

#Guiro

#Rimshot

#Cowbell

#EG.Piano

Pickd.Bas

#12Str.Gt

Vocal-Lin

Warm Pad

41

#Bassdrum

#Hihat

#Shaker

#Guiro

#Rimshot

#Cowbell

#EG.Piano

Pickd.Bas

#12Str.Gt

Vocal-Lin

Warm Pad

#Bassdrum

#Hihat

#Shaker

#Guiro

#Rimshot

#Cowbell

#EG.Piano

Pickd.Bas

#12Str.Gt

Vocal-Lin

Warm Pad

43

#Bassdrum

#Hihat

#Shaker

#Guiro

#Rimshot

#Cowbell

#EG.Piano

Pickd.Bas

#12Str.Gt

Vocal-Lin

#Pdl.Stee

Marimba

Warm Pad

46

#Snare

#Bassdrum

#Hihat

#Shaker

#Guiro

#Rimshot

#Cowbell

#EG.Piano

Pickd.Bas

#12Str.Gt

Vocal-Lin

#Pdl.Stee

Marimba

Warm Pad

#Bassdrum

#Hihat

#Shaker

#Guiro

#Rimshot

#Cowbell

#EG.Piano

Pickd.Bas

#12Str.Gt

Vocal-Lin

#Pdl.Stee

Marimba

Warm Pad

48

#Bassdrum

#Hihat

#Shaker

#Guiro

#Rimshot

#Cowbell

#EG.Piano

Pickd.Bas

#12Str.Gt

Vocal-Lin

#Pdl.Stee

#Pdl.Stee

Marimba

Warm Pad

50

#Snare

#Bassdrum

#Hihat

#Shaker

#Guiro

#Rimshot

#Cowbell

#EG.Piano

Pickd.Bas

#12Str.Gt

Vocal-Lin

Marimba

Warm Pad

#Bassdrum

#Hihat

#Shaker

#Guiro

#Rimshot

#Cowbell

#EG.Piano

Pickd.Bas

#12Str.Gt

Vocal-Lin

Marimba

Warm Pad

52

#Snare

#Bassdrum

#Hihat

#Toms

#Shaker

#Woodbloc

#Guro

#Cowbell

#EG.Piano

Pickd.Bas

#12Str.Gt

Vocal-Lin

Marimba

Warm Pad

#Bassdrum

#Hihat

#Cymbals

#Shaker

#EG.Piano

Pickd.Bas

#12Str.Gt

Vocal-Lin

#Pdl.Stee

#Mandolin

Warm Pad

Synth.Dru

54

#Bassdrum

#Hihat

#Shaker

#Guiro

#EG.Piano

Pickd.Bas

#12Str.Gt

Vocal-Lin

#Pdl.Stee

#Mandolin

Warm Pad

Synth.Dru

#Bassdrum

#Hihat

#Shaker

#Guiro

#EG.Piano

Pickd.Bas

#12Str.Gt

Vocal-Lin

#Mandolin

Warm Pad

Synth.Dru

56

#Bassdrum

#Hihat

#Shaker

#Guiro

#EG.Piano

Pickd.Bas

#12Str.Gt

Vocal-Lin

#Mandolin

Warm Pad

Synth.Dru

#Bassdrum

#Hihat

#Shaker

#Guiro

#EG.Piano

Pickd.Bas

#12Str.Gt

Vocal-Lin

#Mandolin

Warm Pad

Synth.Dru

58

#Bassdrum

#Hihat

#Shaker

#Guiro

#EG.Piano

Pickd.Bas

#12Str.Gt

Vocal-Lin

#Mandolin

Warm Pad

Synth.Dru

#Bassdrum

#Hihat

#Shaker

#Guiro

#EG.Piano

Pickd.Bas

#12Str.Gt

Vocal-Lin

#Mandolin

Warm Pad

Synth.Dru

60

#Bassdrum

#Hihat

#Shaker

#Guiro

#EG.Piano

Pickd.Bas

#12Str.Gt

Vocal-Lin

#Mandolin

Warm Pad

Synth.Dru

#Bassdrum

#Hihat

#Cymbals

#Shaker

#Guiro

#EG.Piano

Pickd.Bas

#12Str.Gt

Vocal-Lin

#Mandolin

Warm Pad

Synth.Dru

62

#Bassdrum

#Hihat

#Shaker

#Guiro

#EG.Piano

Pickd.Bas

#12Str.Gt

Vocal-Lin

#Pdl.Stee

#Mandolin

Warm Pad

Synth.Dru

#Bassdrum

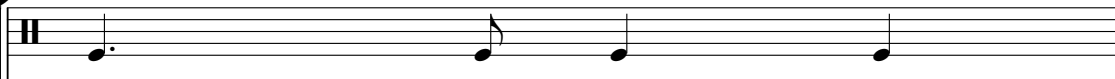

#Hihat

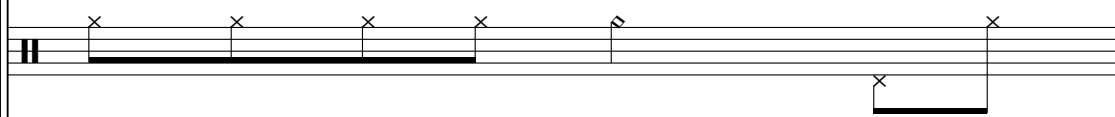

#Shaker

#Guiro

#EG.Piano

Pickd.Bas

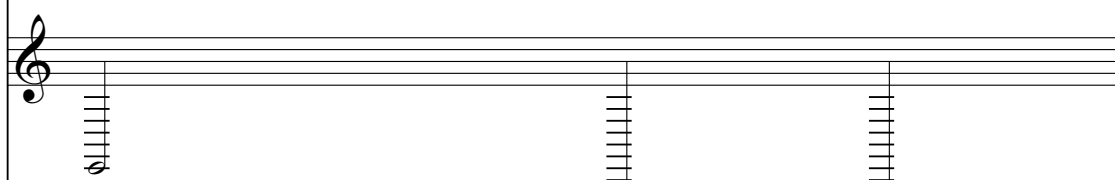

#12Str.Gt

Vocal-Lin

#Mandolin

Warm Pad

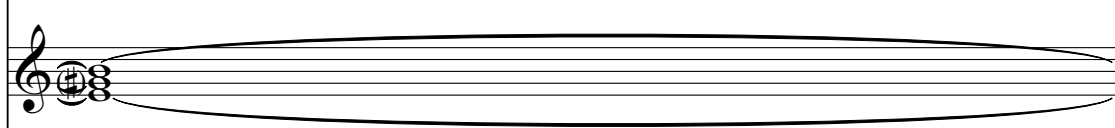

Synth.Dru

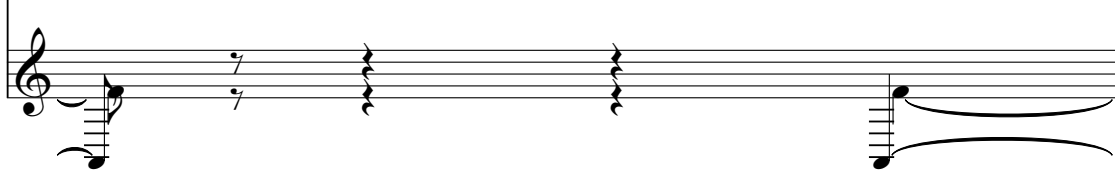

64

#Snare

#Bassdrum

#Hihat

#Cymbals

#Shaker

#Guiro

#Rimshot

#EG.Piano

Pickd.Bas

#12Str.Gt

Vocal-Lin

#Pdl.Stee

#Mandolin

Warm Pad

Synth.Dru

66

#Snare

#Bassdrum

#Hihat

#Shaker

#Guiro

#Rimshot

#EG.Piano

Pickd.Bas

#12Str.Gt

Vocal-Lin

#Pdl.Stee

Warm Pad

68

#Snare

#Bassdrum

#Hihat

#Toms

#Shaker

#Guiro

#EG.Piano

Pickd.Bas

#12Str.Gt

Vocal-Lin

#Pdl.Stee

Warm Pad

#Bassdrum

#Hihat

#Cymbals

#Shaker

#EG.Piano

Pickd.Bas

#12Str.Gt

#Pdl.Stee

Warm Pad

Synth.Dru

70

#Bassdrum

#Hihat

#Shaker

#Guiro

#EG.Piano

Pickd.Bas

#12Str.Gt

#Pdl.Stee

#Pdl.Stee

Warm Pad

Synth.Dru

#Bassdrum

#Hihat

#Shaker

#Guiro

#EG.Piano

Pickd.Bas

#12Str.Gt

#Pdl.Stee

#Pdl.Stee

Warm Pad

Synth.Dru

73

#Bassdrum

#Hihat

#Shaker

#Guiro

#EG.Piano

Pickd.Bas

#12Str.Gt

#Pdl.Stee

#Pdl.Stee

Warm Pad

Synth.Dru

#Bassdrum

#Hihat

#Shaker

#Guiro

#EG.Piano

Pickd.Bas

#12Str.Gt

#Pdl.Stee

#Pdl.Stee

Warm Pad

Synth.Dru

75

#Bassdrum

#Hihat

#Shaker

#Guiro

#EG.Piano

Pickd.Bas

#12Str.Gt

#Pdl.Stee

#Pdl.Stee

Warm Pad

Synth.Dru

#Bassdrum

#Hihat

#Toms

#Shaker

#Guiro

#EG.Piano

Pickd.Bas

#12Str.Gt

Vocal-Lin

#Pdl.Stee

#Pdl.Stee

Warm Pad

Synth.Dru

77

#Bassdrum

#Hihat

#Cymbals

#Shaker

#Guiro

#EG.Piano

Pickd.Bas

#12Str.Gt

Vocal-Lin

#Pdl.Stee

#Mandolin

Warm Pad

Synth.Dru

#Bassdrum

#Hihat

#Shaker

#Guiro

#EG.Piano

Pickd.Bas

#12Str.Gt

Vocal-Lin

#Pdl.Stee

#Pdl.Stee

#Mandolin

Warm Pad

Synth.Dru

79

#Bassdrum

#Hihat

#Shaker

#Guiro

#EG.Piano

Pickd.Bas

#12Str.Gt

Vocal-Lin

#Pdl.Stee

#Pdl.Stee

#Mandolin

Warm Pad

Synth.Dru

80

82

84

85

#Snare

#Bassdrum

#Hihat

#Shaker

#Guiro

#Rimshot

#EG.Piano

Pickd.Bas

#12Str.Gt

Vocal-Lin

#Pdl.Stee

#Pdl.Stee

86

#Snare

#Bassdrum

#Hihat

#Shaker

#Guiro

#Rimshot

#EG.Piano

Pickd.Bas

#12Str.Gt

Vocal-Lin

#Pdl.Stee

87

#Snare

#Bassdrum

#Hihat

#Shaker

#Guiro

#Rimshot

#EG.Piano

Pickd.Bas

#12Str.Gt

Vocal-Lin

#Pdl.Stee

88

#Snare

#Bassdrum

#Hihat

#Shaker

#Guiro

#Rimshot

#EG.Piano

Pickd.Bas

#12Str.Gt

Vocal-Lin

#Pdl.Stee

89

#Snare

#Bassdrum

#Hihat

#Cymbals

#Shaker

#Guiro

#Rimshot

#EG.Piano

Pickd.Bas

#12Str.Gt

Vocal-Lin

#Pdl.Stee

#Bassdrum

#Hihat

#Cymbals

#EG.Piano

Pickd.Bas

#12Str.Gt

Vocal-Lin

#Pdl.Stee

#Bassdrum

#Hihat

#Cymbals

#EG.Piano

Pickd.Bas

#12Str.Gt

#Pdl.Stee

94

#Cymbals

#EG.Piano

Pickd.Bas

#12Str.Gt

#Pdl.Stee

#Snare

Linda Ronstadt - Blue Bayou 3

♩ = 94,002045

#Snare

12

18

(@)1995 All Rights Reserved By Sound I

9 **3**

34

9

47

53

12

69

12

85

89

♩ = 93,000183 ♩ = 92,001396 ♩ = 86,061080

5

Linda Ronstadt - Blue Bayou 3

#Bassdrum

♩ = 94,002045

#Bassdrum **11**

17

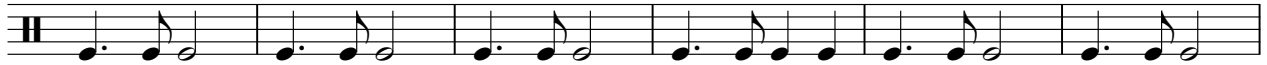

23

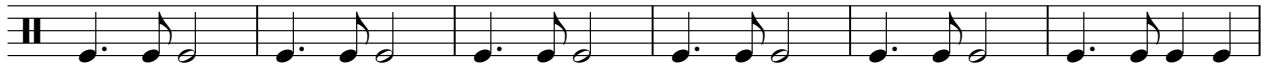

29

(@)1995 All Rights Reserved By Sound Design Software Division Holland.

35

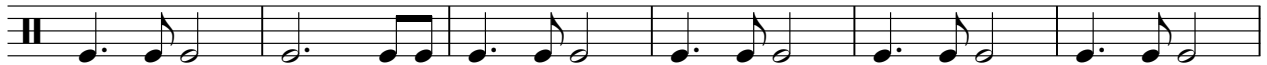

41

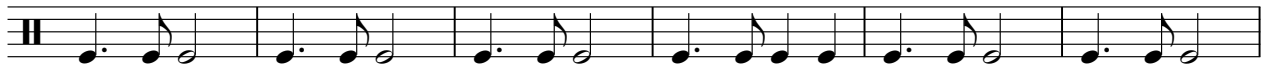

47

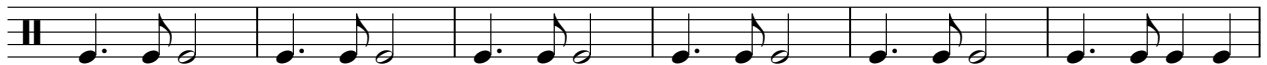

53

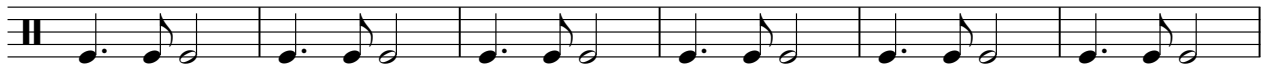

59

65

V.S.

2

#Bassdrum

71

77

83

89

♩ = 93,000183 ♩ = 92,000182 ♩ = 91,000181 ♩ = 90,000180 ♩ = 89,000179 ♩ = 88,000178 ♩ = 87,000177 ♩ = 86,000176 ♩ = 85,000175 ♩ = 84,000174 ♩ = 83,000173 ♩ = 82,000172 ♩ = 81,000171 ♩ = 80,000170 ♩ = 79,000169 ♩ = 78,000168 ♩ = 77,000167 ♩ = 76,000166 ♩ = 75,000165 ♩ = 74,000164 ♩ = 73,000163 ♩ = 72,000162 ♩ = 71,000161 ♩ = 70,000160 ♩ = 69,000159 ♩ = 68,000158 ♩ = 67,000157 ♩ = 66,000156 ♩ = 65,000155 ♩ = 64,000154 ♩ = 63,000153 ♩ = 62,000152 ♩ = 61,000151 ♩ = 60,000150 ♩ = 59,000149 ♩ = 58,000148 ♩ = 57,000147 ♩ = 56,000146 ♩ = 55,000145 ♩ = 54,000144 ♩ = 53,000143 ♩ = 52,000142 ♩ = 51,000141 ♩ = 50,000140 ♩ = 49,000139 ♩ = 48,000138 ♩ = 47,000137 ♩ = 46,000136 ♩ = 45,000135 ♩ = 44,000134 ♩ = 43,000133 ♩ = 42,000132 ♩ = 41,000131 ♩ = 40,000130 ♩ = 39,000129 ♩ = 38,000128 ♩ = 37,000127 ♩ = 36,000126 ♩ = 35,000125 ♩ = 34,000124 ♩ = 33,000123 ♩ = 32,000122 ♩ = 31,000121 ♩ = 30,000120 ♩ = 29,000119 ♩ = 28,000118 ♩ = 27,000117 ♩ = 26,000116 ♩ = 25,000115 ♩ = 24,000114 ♩ = 23,000113 ♩ = 22,000112 ♩ = 21,000111 ♩ = 20,000110 ♩ = 19,000109 ♩ = 18,000108 ♩ = 17,000107 ♩ = 16,000106 ♩ = 15,000105 ♩ = 14,000104 ♩ = 13,000103 ♩ = 12,000102 ♩ = 11,000101 ♩ = 10,000100 ♩ = 9,000099 ♩ = 8,000098 ♩ = 7,000097 ♩ = 6,000096 ♩ = 5,000095 ♩ = 4,000094 ♩ = 3,000093 ♩ = 2,000092 ♩ = 1,000091

3

Linda Ronstadt - Blue Bayou 3

#Hihat

♩ = 94,002045

#Hihat

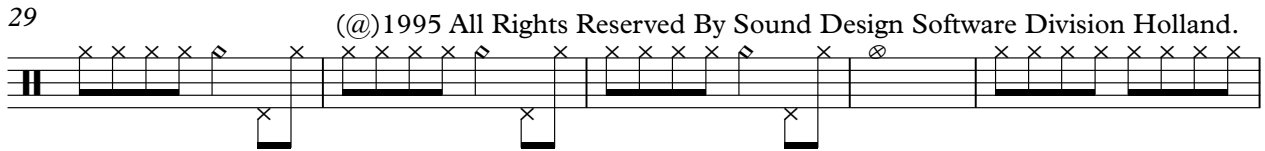
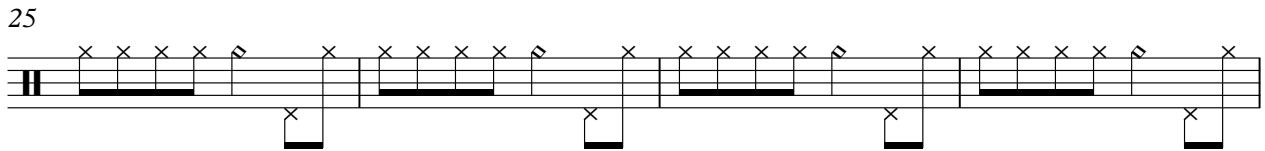
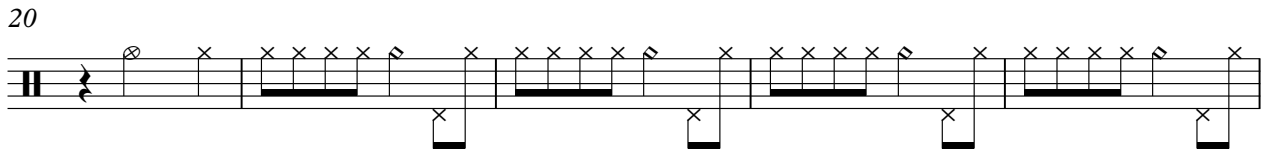
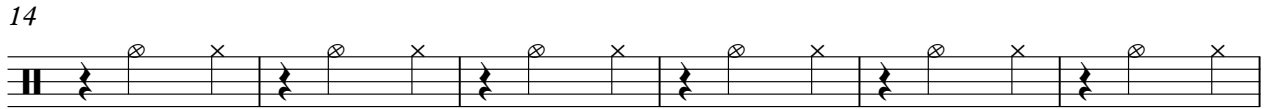
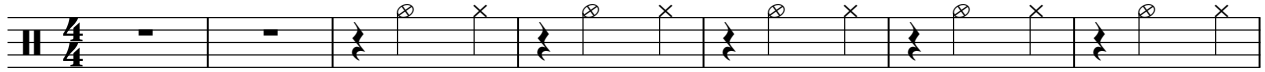

(©)1995 All Rights Reserved By Sound Design Software Division Holland.

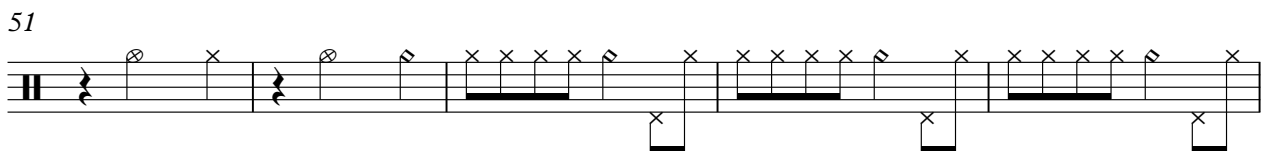
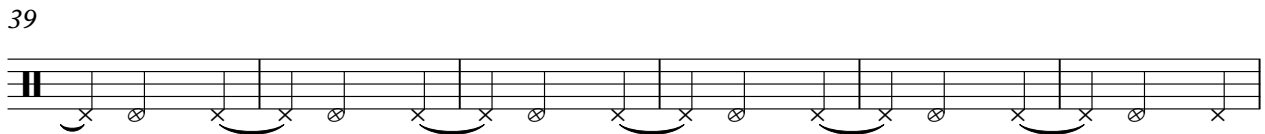
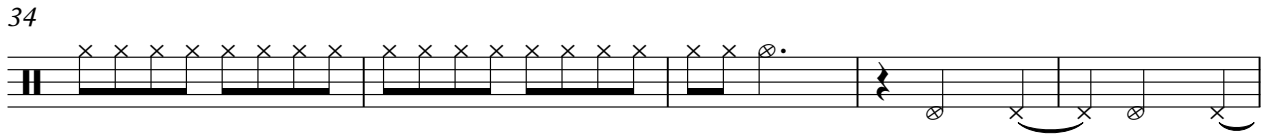

V.S.

2

#Hihat

56

60

65

69

73

77

82

86

90

♩ = 93,000183 ♩ = 92,001396 ♩ = 87,000251

Linda Ronstadt - Blue Bayou 3

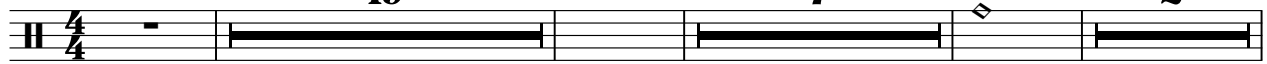

#Cymbals

♩ = 94,002045

(©)1995 All Rights Rese

#Cymbals **19**  **7**  **2**

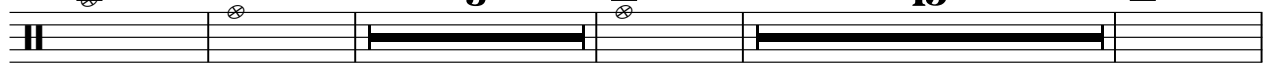

32   **3**   **15**  

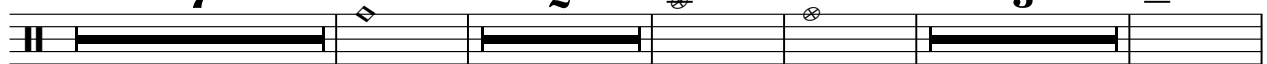

54 **7**  **2**   **3**  

70 **7**   **2**   **8**  

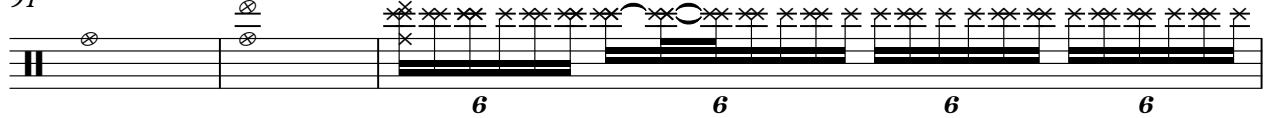

91 ♩ = 93,000183 = ♩ = 92,86700608251

                            

6 **6** **6** **6**

94           

3 **2**

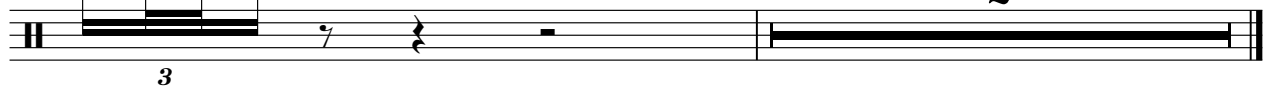

Linda Ronstadt - Blue Bayou 3

#Toms

♩ = 94,002045

#Toms

18

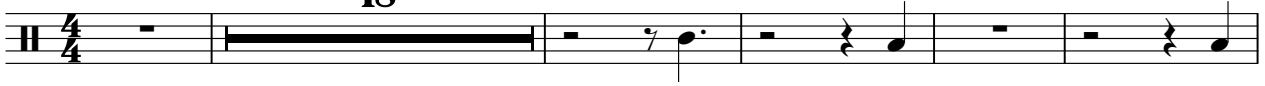

24

30 (@)1995 All Rights Reserved By Sound Design Software Division Holland.

4

15

52

15

7

76

14

♩ = 93,000183 ♩ = 92,001396 ♩ = 86,000382

5

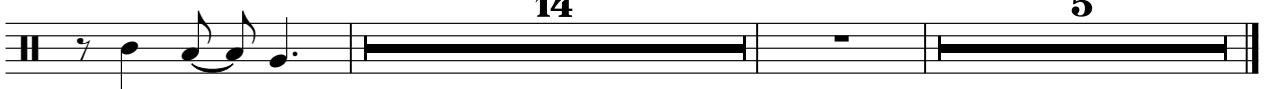

#Shaker

Linda Ronstadt - Blue Bayou 3

♩ = 94,002045

#Shaker

4/4

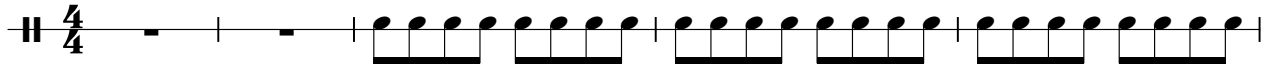

6

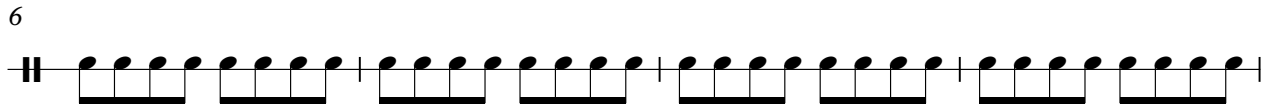

10

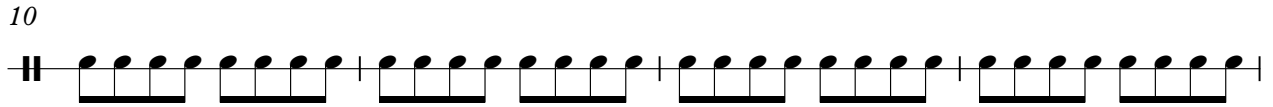

14

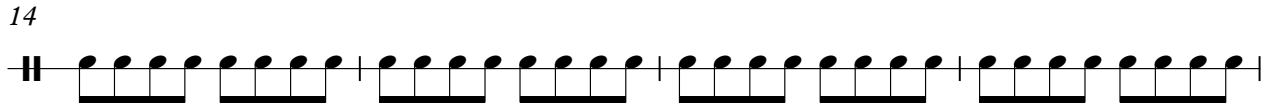

18

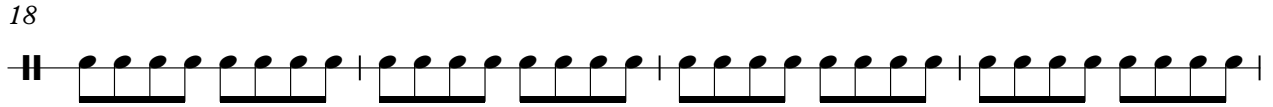

22

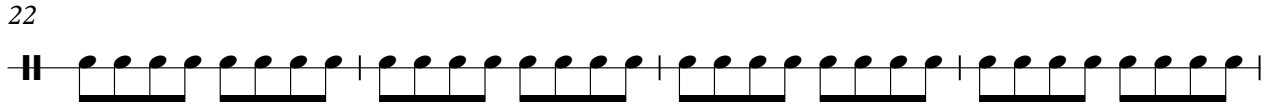

26

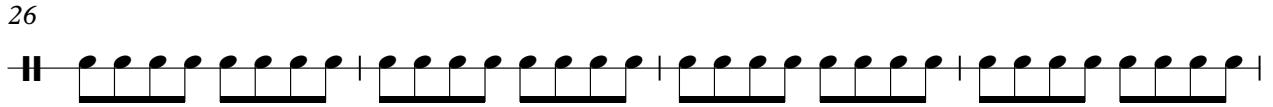

30

(@)1995 All Rights Reserved By Sound Design Software Division Holland.

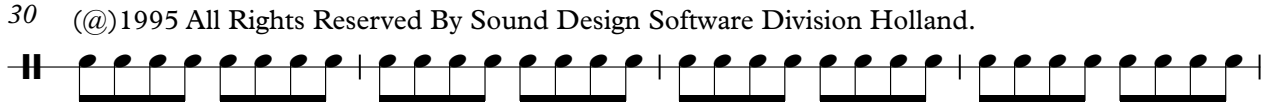

34

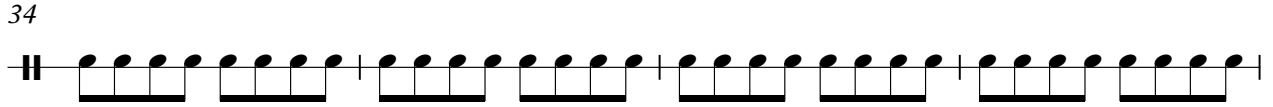

38

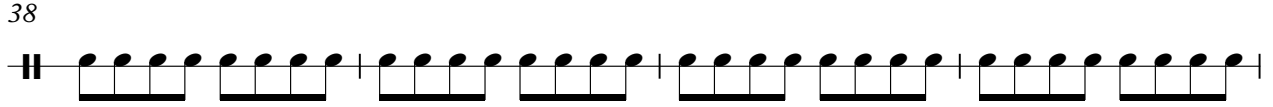

V.S.

42

46

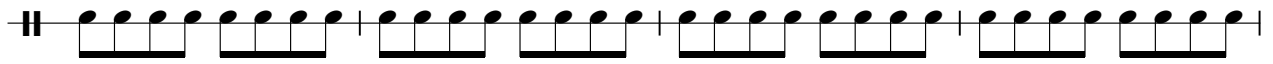

50

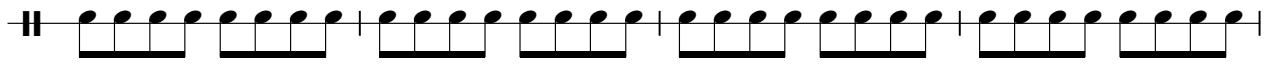

54

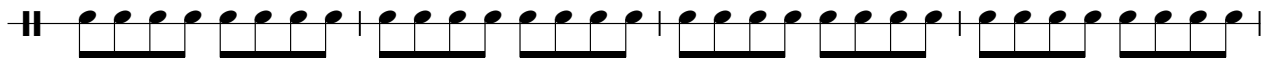

58

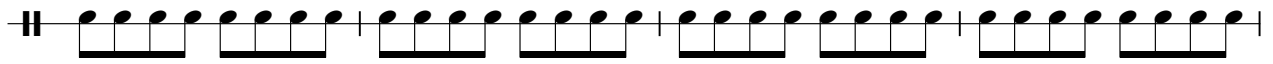

62

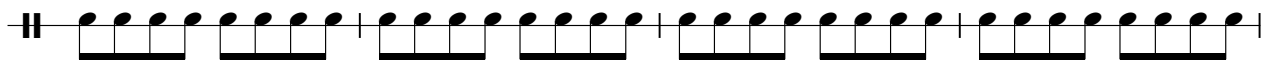

66

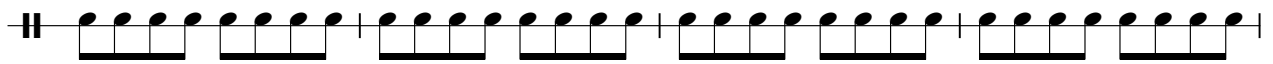

70

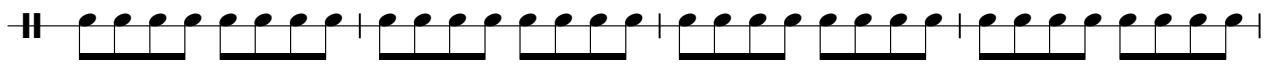

74

78

82

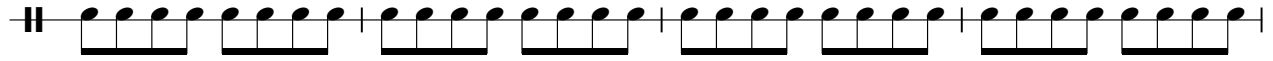

86

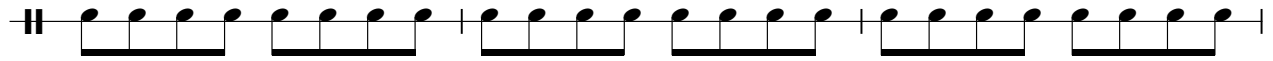

89

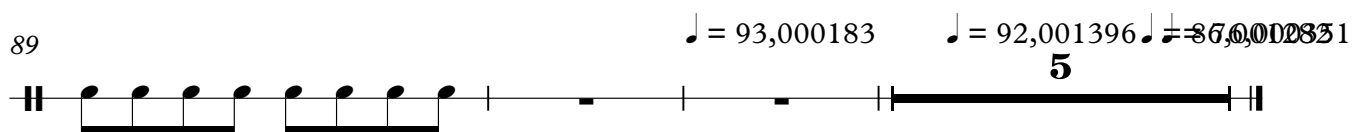

#Woodbloc

Linda Ronstadt - Blue Bayou 3

♩ = 94,002045 #Woodbloc 18 9 14 ©1995 All Rights Reserved By S

44 7

53 38 5 86760008251

♩ = 93,000183 ♩ = 92,001396 ♩ = 86760008251

#Guiro

Linda Ronstadt - Blue Bayou 3

♩ = 94,002045

#Guiro **12**

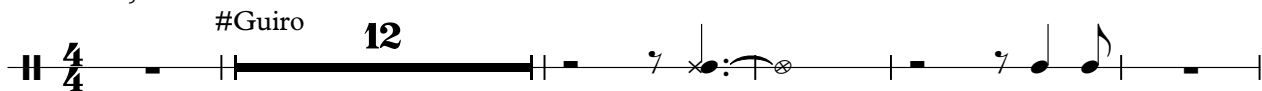

18

23

27

(©)1995 All Rights Reserved By

31

37

41

45

49

51

54

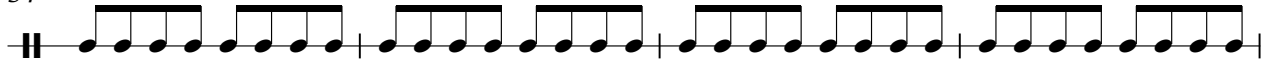

58

62

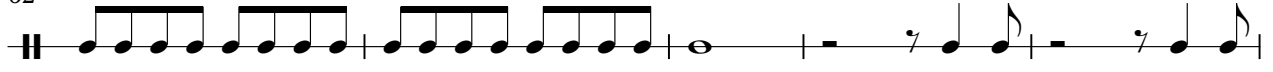

67

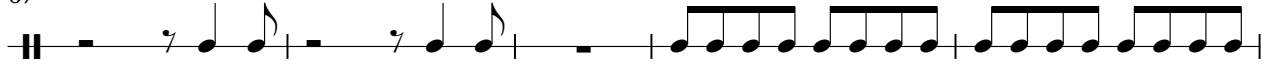

72

76

81

87

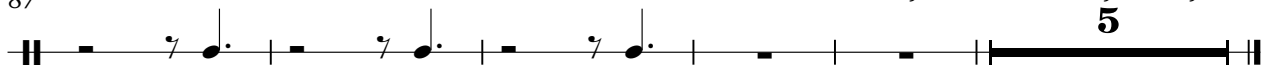

♩ = 93,000183 ♩ = 92,00180,001282 = 76,

5

#Rimshot

Linda Ronstadt - Blue Bayou 3

♩ = 94,002045

(©)1995 All Rights Reserved By Sound Design Software Divis:

#Rimshot **28** **3**

35

42

48 **13**

66 **13**

84

88 $\text{♩} = 93,000183$ $\text{♩} = 92,001396$ $\text{♩} = 86,000282$ **5**

#Cowbell

Linda Ronstadt - Blue Bayou 3

♩ = 94,002045

#Cowbell

11

16

21

(@)1995 All Rights Reserved By Sound Design Software Division Holland.

9 **7**

40

45

50

53

38 **5**

♩ = 93,000183 ♩ = 92,001396 ♩ = 86,0010821

♩ = 94,002045

#EG.Piano 10

© 1995 All Rights Reserved By Sound Design Software Division Holland

V.S.

V.S.

76

78

81

84

87

90

$\text{♩} = 93,000183$

92

$\text{♩} = 92,001396$ $\text{♩} = 86,00128000351$

2

♩ = 94,002045 Pickd.Bas

5

8

11

14

17

20

23

26

29

©1995 All Rights Reserved By Sound Design Software Division Hollan

V.S.

Linda Ronstadt - Blue Bayou 3

#12Str.Gt

♩ = 94,002045

#12Str.Gtr 12

17

21

23

25

27

29

(©)1995 All Rights Reserved By Sound Design Software 1

31

35

38

V.S.

V.S.

84

86

88

90

♩ = 93,000183

92

♩ = 92,001396 ♩ = 86,001282 = 76,000351

Linda Ronstadt - Blue Bayou 3

Vocal-Lin

♩ = 94,002045 Vocal-Line

2

6

9

13

16

19

23

27

31

35

(@)1995 All Rights Reserved B

V.S.

39

42

46

49

52

56

60

64

68

79

83

87

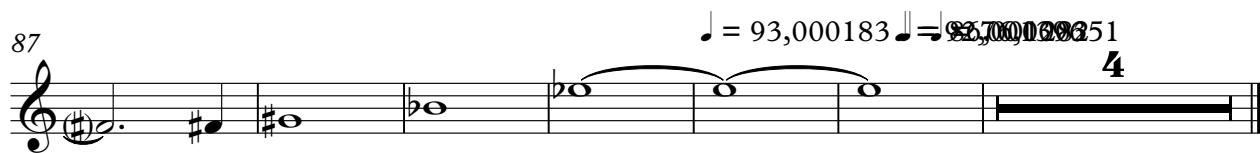

Linda Ronstadt - Blue Bayou 3

#Pdl.Stee

♩ = 94,002045

#Pdl.Steel **19**

(©)1995 All Rights Reserved By So

3 **2**

9

12

3

♩ = 93,000183 ♩ = 92,001396 ♩ = 86,00178200351

5 **5**

Linda Ronstadt - Blue Bayou 3

#Pdl.Steel

♩ = 94,002045

#Pdl.Steel **19** **2**

(©)1995 All Rights Reserved By Sound Design Softv

18

3 **15**

2

♩ = 93,000183

♩ = 92,001396 ♩ = 86,000282

Linda Ronstadt - Blue Bayou 3

#Mandolin

♩ = 94,002045

#Mandolin

19

(©)1995 All Rights Reserved By Sound Design Software Division Holland.

V.S.

2

#Mandolin

31

6 3 3 3 3 3 6 6

33

20

6 6 6 3

54

6 6 6 6

55

3 3 3 3 3 3 3 3

56

6 6 6 6

57

6 6 6 6 3

58

6 6 6 6

59

6 6 6 6

60

6 6 6 6

61

6 6 6 6

62

3 6 6 6

63

6 3 3 3 3 3 6 6

65

12

6 6 6 6

78

3 6 6 6

79

6 3 3 3 3 3

80

10

5

6 6

♩ = 93,000183 ♩ = 92,00180,001282 = 76,

Marimba

Linda Ronstadt - Blue Bayou 3

♩ = 94,002045

(@)1995 All Rights Reserved By Sound Design Software Division I

Marimba **28** **14**

45

47

49

51

53

♩ = 93,000183 ♩ = 92,001396 ♩ = 86,00028251

38 **5**

Linda Ronstadt - Blue Bayou 3

Warm Pad

♩ = 94,002045

Warm Pad **11**

(@)1995 All Rights Reserved By Sound Design Software Division Holland.

V.S.

2

Warm Pad

78

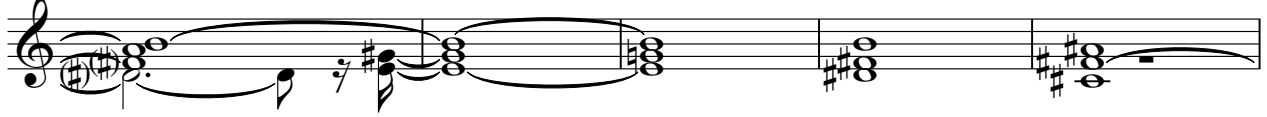

83

♩ = 93,000183 ♩ = 92,001396 ♩ = 86,000282

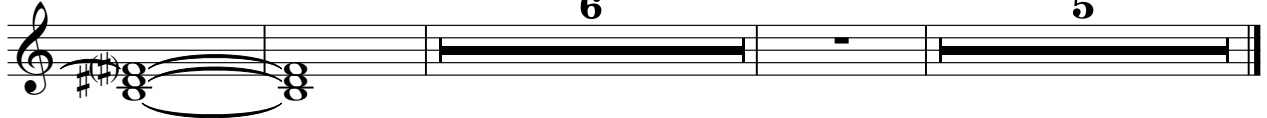

Linda Ronstadt - Blue Bayou 3

Synth.Dru

♩ = 94,002045

Synth.Drum **19**

24

28 (©)1995 All Rights Reserved By Sound Design Software 1

32 **20**

55

59

63 **4**

71

75

79 **10** ♩ = 93,000183 ♩ = 92,000183 ♩ = 91,0001282 **5**