

A-HA - Train Of Thought

♩ = 140,000137

Tenor Saxophone

Percussion

Kora

Electric Bass

Electric Bass

Electric Bass

Honky-tonk Piano

Honky-tonk Piano

Synth Bass

Tape Sampler Keyboard [Strings]

Lead 3 (Calliope)

FX 5 (Brightness)

FX 5 (Brightness)

♩ = 140,000137

3

5

7 Perc. 

Kora 

E. Bass 

E. Bass 

H-t. Pno. 

H-t. Pno. 

9

Perc.

Kora

E. Bass

E. Bass

H-t. Pno.

H-t. Pno.

S. Bass

Tape Smp. Str

FX 5

FX 5

11

13

Perc.

E. Bass

E. Bass

H-t. Pno.

H-t. Pno.

S. Bass

Tape Smp. Str

FX 5

FX 5

15

17

Ten. Sax.

Perc.

E. Bass

E. Bass

H-t. Pno.

H-t. Pno.

S. Bass

Tape Smp. Str

FX 5

FX 5

19

21

Ten. Sax.

Perc.

E. Bass

E. Bass

E. Bass

H-t. Pno.

H-t. Pno.

S. Bass

23

- Ten. Sax.**: Treble clef, key signature of one sharp (F#). Measures 23-24: quarter notes G4, A4, B4, C5, B4, A4, G4. Measure 25: whole rest.
- Perc.**: Treble clef. Measures 23-24: eighth notes with 'x' marks. Measure 25: eighth notes with 'x' marks and accents.
- Kora**: Treble clef, key signature of one sharp (F#). Measures 23-24: chords. Measure 25: whole rest.
- E. Bass** (top): Bass clef. Measures 23-24: eighth notes with accents. Measure 25: eighth notes with accents.
- E. Bass** (bottom): Bass clef. Measures 23-24: eighth notes with accents. Measure 25: eighth notes with accents.
- H-t. Pno.** (top): Treble clef. Measures 23-24: whole rest. Measure 25: quarter notes G4, A4, B4, C5, B4, A4, G4.
- H-t. Pno.** (bottom): Treble clef. Measures 23-24: whole rest. Measure 25: quarter notes G4, A4, B4, C5, B4, A4, G4.
- S. Bass**: Bass clef. Measures 23-24: whole rest. Measure 25: quarter note G2, followed by a long note with a slur.
- FX 5** (top): Treble clef, key signature of one sharp (F#). Measures 23-24: chords. Measure 25: whole rest.
- FX 5** (bottom): Treble clef, key signature of one sharp (F#). Measures 23-24: chords. Measure 25: whole rest.

25

Ten. Sax.

Perc.

E. Bass

E. Bass

H-t. Pno.

H-t. Pno.

S. Bass

27

29

31

Ten. Sax.

Perc.

E. Bass

E. Bass

Tape Smp. Str

FX 5

FX 5

33

Ten. Sax.

Perc.

E. Bass

E. Bass

E. Bass

Tape Smp. Str

FX 5

FX 5

35

Ten. Sax.

Perc.

E. Bass

E. Bass

Tape Smp. Str

FX 5

FX 5

37

Ten. Sax.

Perc.

E. Bass

E. Bass

E. Bass

Tape Smp. Str

FX 5

FX 5

39

Ten. Sax.

Perc.

Kora

E. Bass

E. Bass

S. Bass

Tape Smp. Str

FX 5

FX 5

41

Ten. Sax.

Perc.

Kora

E. Bass

E. Bass

E. Bass

S. Bass

Tape Smp. Str

FX 5

FX 5

43

45

Ten. Sax.

Perc.

Kora

E. Bass

E. Bass

E. Bass

S. Bass

Tape Smp. Str

FX 5

FX 5

47

Ten. Sax.

Perc.

Kora

E. Bass

E. Bass

S. Bass

Tape Smp. Str

FX 5

FX 5

49

Ten. Sax.

Perc.

E. Bass

E. Bass

E. Bass

S. Bass

Tape Smp. Str

Lead 3

FX 5

FX 5

51

53

Ten. Sax.

Perc.

E. Bass

E. Bass

E. Bass

S. Bass

55

Ten. Sax.

Perc.

Kora

E. Bass

E. Bass

S. Bass

FX 5

FX 5

57

Ten. Sax.

Perc.

E. Bass

E. Bass

S. Bass

59

Ten. Sax.

Perc.

Kora

E. Bass

E. Bass

E. Bass

S. Bass

Tape Smp. Str

FX 5

FX 5

61

63

Ten. Sax.

Perc.

E. Bass

E. Bass

Tape Smp. Str

Lead 3

FX 5

FX 5

65

67

Ten. Sax.

Perc.

E. Bass

E. Bass

Tape Smp. Str

Lead 3

FX 5

FX 5

69

71

Ten. Sax.

Perc.

Kora

E. Bass

E. Bass

S. Bass

Tape Smp. Str

Lead 3

FX 5

FX 5

73

75

Ten. Sax.

Perc.

Kora

E. Bass

E. Bass

S. Bass

Tape Smp. Str

Lead 3

FX 5

FX 5

77

- Ten. Sax.**: Treble clef, whole note rest in measure 77, quarter note G# in measure 78.
- Kora**: Treble clef, whole note chord in measure 77, whole note rest in measure 78.
- E. Bass** (top): Bass clef, eighth-note pattern in measure 77, eighth-note pattern in measure 78.
- E. Bass** (middle): Bass clef, whole note rest in measure 77, eighth-note pattern in measure 78.
- E. Bass** (bottom): Bass clef, eighth-note pattern in measure 77, eighth-note pattern in measure 78.
- S. Bass**: Bass clef, whole note chord in measure 77, quarter note G in measure 78.
- Tape Smp. Str**: Treble clef, whole note chord in measure 77, quarter note G in measure 78.
- Lead 3**: Treble clef, whole note rest in measure 77, whole note rest in measure 78.
- FX 5** (top): Treble clef, whole note chord in measure 77, quarter note G in measure 78.
- FX 5** (bottom): Treble clef, whole note chord in measure 77, quarter note G in measure 78.

79

Ten. Sax.

Perc.

Kora

E. Bass

E. Bass

S. Bass

Tape Smp. Str

FX 5

FX 5

81

83

Ten. Sax.

Perc.

E. Bass

E. Bass

H-t. Pno.

H-t. Pno.

S. Bass

Lead 3

FX 5

FX 5

85

87

Perc.

E. Bass

E. Bass

H-t. Pno.

H-t. Pno.

S. Bass

Lead 3

FX 5

FX 5

89

91

Ten. Sax.

Perc.

E. Bass

E. Bass

H-t. Pno.

H-t. Pno.

Tape Smp. Str

Lead 3

FX 5

FX 5

93

Musical score for Tenor Saxophone (Ten. Sax.), Percussion (Perc.), Electric Bass (E. Bass), Horns (H-t. Pno.), and Tape Samples (Tape Smp. Str, FX 5). The score is written in 4/4 time and includes various rhythmic patterns and melodic lines.

The score consists of the following parts:

95

Ten. Sax.

Perc.

E. Bass

E. Bass

H-t. Pno.

H-t. Pno.

S. Bass

Tape Smp. Str

Lead 3

FX 5

FX 5

97

99

- Ten. Sax.**: Melodic line in treble clef with notes G4, A4, B4, C5, B4, A4, G4.
- Perc.**: Drum part with a consistent eighth-note pattern on the snare and bass drum.
- Tape Smp. Str**: Chordal accompaniment in treble clef with chords G4, A4, B4, C5, B4, A4, G4.
- Lead 3**: Melodic line in treble clef with notes G4, A4, B4, C5, B4, A4, G4.

101

103

Ten. Sax.

Perc.

E. Bass

E. Bass

Tape Smp. Str

Lead 3

FX 5

FX 5

105

Ten. Sax.

Perc.

Kora

E. Bass

E. Bass

E. Bass

S. Bass

Tape Smp. Str

Lead 3

FX 5

FX 5

107

Ten. Sax.

Perc.

Kora

E. Bass

E. Bass

S. Bass

Tape Smp. Str

Lead 3

FX 5

FX 5

109

- Ten. Sax.**: Treble clef, rests in measure 109, notes G4 and A4 in measure 110.
- Perc.**: Drum notation with a steady eighth-note pattern in measure 109 and quarter notes in measure 110.
- Kora**: Treble clef, chords in measure 109 and a chord with a sharp sign in measure 110.
- E. Bass** (top): Bass clef, eighth-note patterns in measure 109 and quarter notes in measure 110.
- E. Bass** (middle): Bass clef, rests in measure 109, notes G3, A3, B3, C4 in measure 110.
- E. Bass** (bottom): Bass clef, eighth-note patterns in measure 109 and quarter notes in measure 110.
- S. Bass**: Bass clef, notes G2 and F2 in measure 109, note G2 in measure 110.
- Tape Smp. Str**: Treble clef, chords in measure 109 and a chord with a sharp sign in measure 110.
- Lead 3**: Treble clef, rests in measure 109, notes G4 and A4 in measure 110.
- FX 5** (top): Treble clef, chords in measure 109 and a chord with a sharp sign in measure 110.
- FX 5** (bottom): Treble clef, chords in measure 109 and a chord with a sharp sign in measure 110.

111

Ten. Sax.

Perc.

Kora

E. Bass

E. Bass

S. Bass

Tape Smp. Str

Lead 3

FX 5

FX 5

113

Musical score for multiple instruments:

- Ten. Sax.**: Treble clef, starting with a whole rest, followed by a sequence of notes: a quarter note with a sharp sign, a quarter note, a quarter note, a quarter note, a quarter note, and a half note.
- Kora**: Treble clef, starting with a whole rest, followed by a chord of three notes.
- E. Bass** (top): Bass clef, playing a continuous eighth-note pattern.
- E. Bass** (middle): Bass clef, playing a melodic line of eighth notes.
- E. Bass** (bottom): Bass clef, playing a continuous eighth-note pattern.
- S. Bass**: Bass clef, playing a few notes: a quarter note, a quarter note, and a half note with a sharp sign.
- Tape Smp. Str**: Treble clef, starting with a whole rest, followed by a quarter note, then a sustained chord of three notes.
- FX 5** (top): Treble clef, starting with a whole rest, followed by a quarter note, then a sustained chord of three notes.
- FX 5** (bottom): Treble clef, starting with a whole rest, followed by a quarter note, then a sustained chord of three notes.

115

Ten. Sax.

Perc.

Kora

E. Bass

E. Bass

S. Bass

Tape Smp. Str

FX 5

FX 5

117

Perc.

Kora

E. Bass

E. Bass

S. Bass

Tape Smp. Str

FX 5

FX 5

119

121

123

Ten. Sax.

Perc.

Kora

E. Bass

E. Bass

S. Bass

Tape Smp. Str

FX 5

FX 5

125

Ten. Sax.

Perc.

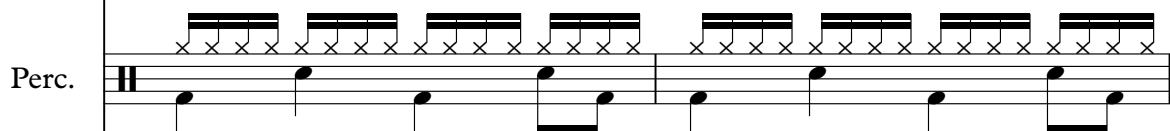

Kora

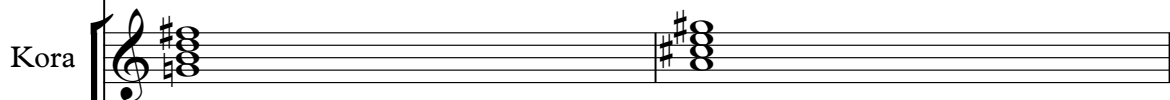

E. Bass

E. Bass

Tape Smp. Str

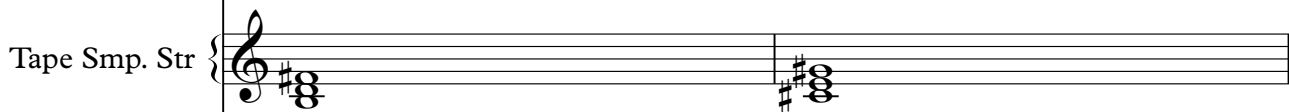

FX 5

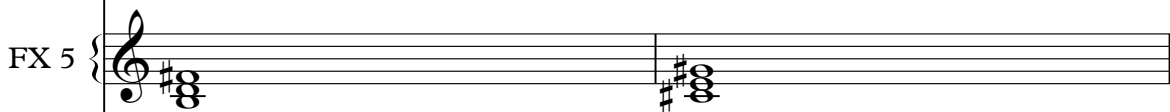

FX 5

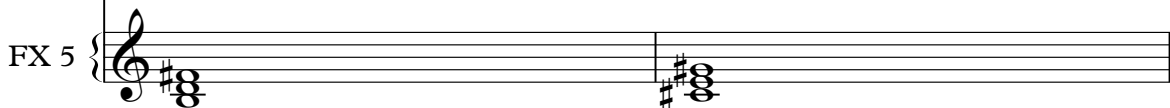

127

Ten. Sax.

Perc.

Kora

E. Bass

E. Bass

S. Bass

Tape Smp. Str

FX 5

FX 5

129

131

Ten. Sax.

Perc.

Kora

E. Bass

E. Bass

H-t. Pno.

Tape Smp. Str

FX 5

FX 5

133

135

Perc.

Kora

E. Bass

E. Bass

E. Bass

H-t. Pno.

H-t. Pno.

S. Bass

Tape Smp. Str

FX 5

FX 5

137

139

141

143

145

Perc.

Kora

E. Bass

E. Bass

E. Bass

H-t. Pno.

H-t. Pno.

S. Bass

Tape Smp. Str

FX 5

FX 5

147

Perc. Kora E. Bass E. Bass E. Bass H-t. Pno. H-t. Pno. S. Bass Tape Smp. Str FX 5 FX 5

- Kora**: A Kora instrument staff in treble clef with a key signature of one sharp (F#) and a time signature of 8/8. It is currently empty.
- E. Bass**: Three electric bass staves in bass clef. The top two staves have a rhythmic pattern of eighth notes with a slash and a vertical line through them, indicating a specific sound or technique. The bottom staff is empty.
- H-t. Pno.**: Two high tenor piano staves in treble clef with a key signature of one sharp (F#) and a time signature of 8/8. They are currently empty.
- S. Bass**: A sub-bass staff in bass clef with a key signature of one sharp (F#) and a time signature of 8/8. It contains a single half note with a long, curved line above it, indicating a sustained or bowed sound.
- Tape Smp. Str**: A tape sample string staff in treble clef with a key signature of one sharp (F#) and a time signature of 8/8. It is currently empty.
- FX 5**: Two FX 5 staffs in treble clef with a key signature of one sharp (F#) and a time signature of 8/8. They contain a melodic line of eighth notes with a sharp sign above the second measure.

148

3

A-HA - Train Of Thought

Tenor Saxophone

♩ = 140,000137

17

22

27

32

38

44

50

53

Tenor Saxophone

57

Tenor Saxophone

128

132

16

A-HA - Train Of Thought

Percussion

♩ = 140,000137

5

8

10

12

14

16

18

20

22

V.S.

Percussion

24

26

28

30

32

34

36

38

40

42

Percussion

44

46

49

51

53

55

57

59

61

63

V.S.

65

67

69

71

73

75

77

80

83

85

Percussion

87

89

91

93

95

97

99

101

103

105

V.S.

107

109

111

113

116

118

120

122

124

126

Percussion

128

130

132

134

136

138

140

142

144

146

V.S.

8

Percussion

148

A-HA - Train Of Thought

Kora

♩ = 140,000137

6

10

27

41

51

61

76

107

112

117

126

135

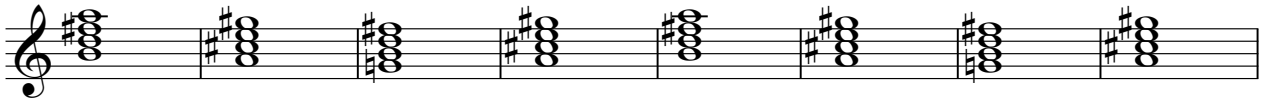

143

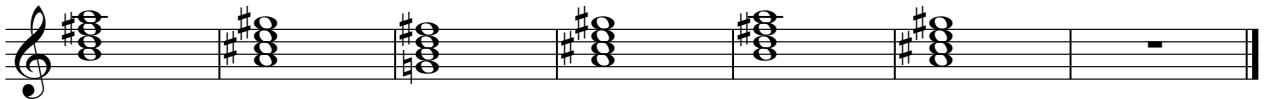

A-HA - Train Of Thought

Electric Bass

♩ = 140,000137

5

8

10

12

14

16

18

20

22

24

V.S.

26

28

30

32

34

36

38

40

42

44

46

48

50

52

54

56

58

60

62

64

V.S.

66

68

70

72

74

76

78

80

82

84

86

88

90

92

94

96

98

100

102

104

V.S.

106

108

110

112

114

116

118

120

122

124

126

128

130

132

134

136

138

140

142

144

V.S.

146

148

A-HA - Train Of Thought
Electric Bass

♩ = 140,000137

21 5

29 4 3

38 3 3

46 2

50 4 5

62 4 3 3

74 3 2

81 19

102 3 3

110 3 19

2

Electric Bass

133

140

145

A-HA - Train Of Thought
Electric Bass

♩ = 140,000137

5

8

10

12

14

16

18

20

22

24

V.S.

26

28

30

32

34

36

38

40

42

44

46

48

50

52

54

56

58

60

62

64

V.S.

66

68

70

72

74

76

78

80

82

84

86

88

90

92

94

96

98

100

102

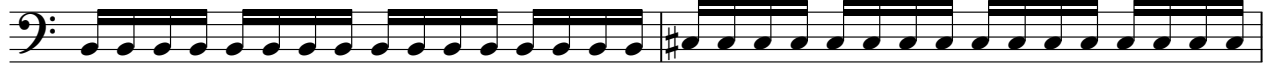

104

V.S.

106

108

110

112

114

116

118

120

122

124

126

128

130

132

134

136

138

140

142

144

V.S.

146

148

A-HA - Train Of Thought

Honky-tonk Piano

Honky-tonk Piano

82

85

88

91

94

134

142

A-HA - Train Of Thought

Honky-tonk Piano

♩ = 140,000137

5

8

11

14

17

21

25

55

Honky-tonk Piano

82

85

88

91

94

97

35

138

144

A-HA - Train Of Thought

Synth Bass

♩ = 140,000137

4 2

11 2 2

20 2

29 8

43

51 3

57 2 8

71

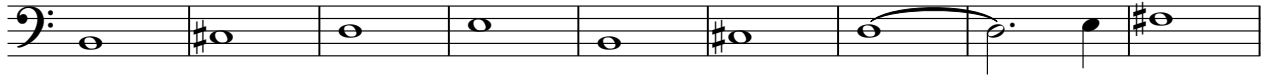

80

85

89

107

115

123

133

138

143

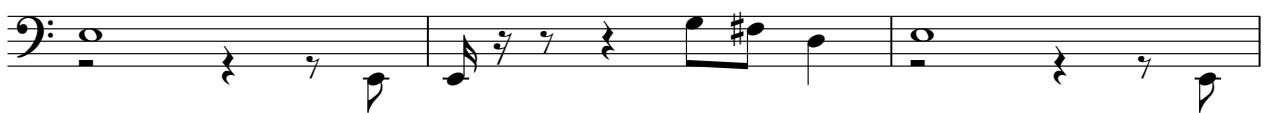

146

A-HA - Train Of Thought
Tape Sampler Keyboard [Strings]

♩ = 140,000137

9

17

10

32

38

46

10

62

68

75

80

8

90

98

104

112

120

129

138

144

A-HA - Train Of Thought
Lead 3 (Calliope)

♩ = 140,000137

11 3

17 32

52 10

66

72

78 5 3

88 3 3

96

103

109 37

A-HA - Train Of Thought
FX 5 (Brightness)

♩ = 140,000137

9

13

18

3

3

28

36

45

52

3

3

59

63

72

80

85

90

94

101

110

118

127

134

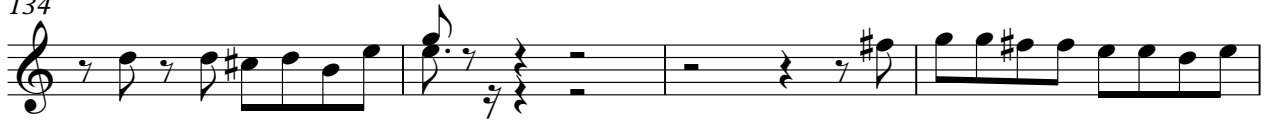

138

142

146

148

A-HA - Train Of Thought
FX 5 (Brightness)

♩ = 140,000137

9

14

19 3 3

29

37

46 3

55 3

64

73

81

FX 5 (Brightness)

148

