

Linda Ronstadt - Blue Bayou 4

♩ = 108,002052

Jazz Guitar

Jazz Guitar

Jazz Guitar

Kora

Upright Bass

FM Synth

♩ = 108,002052

Viola

5

Perc.

J. Gtr.

J. Gtr.

Kora

U. Bass

Perc.

J. Gtr.

Kora

U. Bass

Perc.

J. Gtr.

J. Gtr.

Kora

U. Bass

FM

15

18

24

Perc.

J. Gtr.

J. Gtr.

J. Gtr.

Kora

U. Bass

FM

Vla.

27

Perc.

J. Gtr.

J. Gtr.

J. Gtr.

Kora

U. Bass

FM

Vla.

3

30

Perc.

J. Gtr.

J. Gtr.

J. Gtr.

Kora

U. Bass

FM

Vla.

33

Perc.

J. Gtr.

J. Gtr.

Kora

U. Bass

FM

Vla.

36

Perc.

J. Gtr.

J. Gtr.

Kora

U. Bass

FM

Vla.

39

Perc.

J. Gtr.

J. Gtr.

J. Gtr.

Kora

U. Bass

FM

42

Perc.

J. Gtr.

J. Gtr.

J. Gtr.

Kora

U. Bass

FM

45

Perc.

J. Gtr.

J. Gtr.

J. Gtr.

Kora

U. Bass

FM

48

Perc.

J. Gtr.

J. Gtr.

J. Gtr.

Kora

U. Bass

FM

51

Perc.

J. Gtr.

J. Gtr.

J. Gtr.

Kora

U. Bass

FM

54

57

60

Perc.

J. Gtr.

J. Gtr.

J. Gtr.

Kora

U. Bass

FM

Vla.

3

62

Perc.

J. Gtr.

J. Gtr.

J. Gtr.

Kora

U. Bass

FM

Vla.

65

Perc.

J. Gtr.

J. Gtr.

Kora

U. Bass

FM

Vla.

68

Perc. J. Gtr. J. Gtr. Kora U. Bass FM Vla.

71

Perc. J. Gtr. J. Gtr. J. Gtr. Kora U. Bass FM Vla.

74

77

- Perc.**: Features a rhythmic pattern of eighth notes with 'x' marks above them, indicating a specific percussive sound.
- Kora**: Features a melodic line with eighth notes and a fermata.
- U. Bass**: Shows a simple bass line with eighth notes.
- FM**: Features sustained chords in both the treble and bass clefs, held with a fermata.
- Vla.**: The double bass part includes several triplet markings and a sextuplet (6) at the end of the section.

79

Perc.

J. Gtr.

J. Gtr.

J. Gtr.

Kora

U. Bass

FM

Vla.

82

Perc.

J. Gtr.

J. Gtr.

Kora

U. Bass

FM

Vla.

85

Perc.

J. Gtr.

J. Gtr.

Kora

U. Bass

FM

Vla.

88

Perc.

J. Gtr.

J. Gtr.

Kora

U. Bass

FM

Vla.

91

Perc.

J. Gtr.

J. Gtr.

Kora

U. Bass

FM

Vla.

94

Perc.

J. Gtr.

J. Gtr.

Kora

U. Bass

FM

Vla.

Linda Ronstadt - Blue Bayou 4

Percussion

♩ = 108,002052
6

11

16

20

24

28

32

36

40

44

V.S.

Percussion

3

88

92

96

2

♩ = 108, 002052

20

26 2 8

40

47

52

59 2 7

72 2

78 16

96 2

♩ = 108,002052

64

67

70

73

76

79

82

85

88

91

V.S.

4

93

Jazz Guitar

3

96

2

♩ = 108,002052

2

14

20

26

31

35

39

46

50

2

55

60

65

69

73

77

82

90

96

Linda Ronstadt - Blue Bayou 4

Kora

♩ = 108,002052

5

9

12

15

18

21

25

28

32

V.S.

67

70

73

76

80

83

86

89

92

96

2

Upright Bass

Linda Ronstadt - Blue Bayou 4

♩ = 108,002052

2

8

14

20

26

32

38

44

50

56

V.S.

2

Upright Bass

62

68

74

80

86

91

96

2

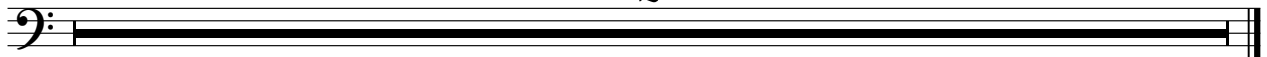

♩ = 108,002052

13

19

28

36

43

50

58

67

76

84

91

96

Viola

Linda Ronstadt - Blue Bayou 4

♩ = 108,002052

22

29

34

54

60

64

70

76

80

86

16

V.S.

2
91

Viola

96

2