

Linda Ronstadt - It's So Easy 1

♩ = 118,001060

6

DRUMS

MELODY

STEEL GTR

CLEAN GTR

OVERDRIVE

FINGERDBAS

CLAVINET

A.PIANO 1

9

DRUMS

MELODY

STEEL GTR

CLEAN GTR

FINGERDBAS

CLAVINET

A.PIANO 1

12 3

DRUMS

MELODY

STEEL GTR

CLEAN GTR

FINGERDBAS

CLAVINET

A.PIANO 1

15

DRUMS

MELODY

STEEL GTR

CLEAN GTR

FINGERDBAS

CLAVINET

18

DRUMS

MELODY

STEEL GTR

CLEAN GTR

FINGERDBAS

CLAVINET

21

DRUMS

MELODY

STEEL GTR

CLEAN GTR

FINGERDBAS

CLAVINET

A.PIANO 1

24

DRUMS

MELODY

STEEL GTR

CLEAN GTR

FINGERDBAS

CLAVINET

A.PIANO 1

27

DRUMS

STEEL GTR

CLEAN GTR

DISTORTION

FINGERDBAS

CLAVINET

A.PIANO 1

30

DRUMS
MELODY
STEEL GTR
CLEAN GTR
DISTORTION
FINGERDBAS
CLAVINET
A.PIANO 1

33

DRUMS
MELODY
STEEL GTR
CLEAN GTR
FINGERDBAS
CLAVINET
A.PIANO 1

36

DRUMS

MELODY

STEEL GTR

CLEAN GTR

FINGERDBAS

CLAVINET

39

DRUMS

MELODY

STEEL GTR

CLEAN GTR

FINGERDBAS

CLAVINET

42

DRUMS

MELODY

STEEL GTR

CLEAN GTR

FINGERDBAS

CLAVINET

A.PIANO 1

45

DRUMS

MELODY

STEEL GTR

CLEAN GTR

FINGERDBAS

CLAVINET

A.PIANO 1

48

DRUMS

STEEL GTR

OVERDRIVE

FINGERDBAS

CLAVINET

52

DRUMS

MELODY

STEEL GTR

OVERDRIVE

FINGERDBAS

CLAVINET

55

DRUMS
MELODY
STEEL GTR
CLEAN GTR
FINGERDBAS
CLAVINET

57

DRUMS
MELODY
STEEL GTR
CLEAN GTR
FINGERDBAS
CLAVINET

59

DRUMS

MELODY

STEEL GTR

CLEAN GTR

FINGERDBAS

CLAVINET

61

DRUMS

MELODY

STEEL GTR

CLEAN GTR

FINGERDBAS

CLAVINET

A.PIANO 1

64

DRUMS

MELODY

STEEL GTR

CLEAN GTR

FINGERDBAS

CLAVINET

A.PIANO 1

67

DRUMS

MELODY

STEEL GTR

CLEAN GTR

FINGERDBAS

CLAVINET

A.PIANO 1

70

73

DRUMS

MELODY

STEEL GTR

CLEAN GTR

OVERDRIVE

DISTORTION

FINGERDBAS

CLAVINET

A.PIANO 1

Linda Ronstadt - It's So Easy 1

DRUMS

♩ = 118,001060

2

7

12

16

19

22

26

30

35

38

V.S.

41

45

50

54

57

61

65

70

73

Linda Ronstadt - It's So Easy 1

MELODY

♩ = 118,001060

2 4

10

15

20

24 4

32

37

42

45 7

MELODY

54

59

64

69

73

2

STEEL GTR

Linda Ronstadt - It's So Easy 1

♩ = 118,001060

2

6

10

13

17

21

25

28

32

36

V.S.

40

44

47

51

55

60

64

68

71

♩ = 118,001060

2 4

10

15

18

21

24

29

33

36

39

v.s.

42

45

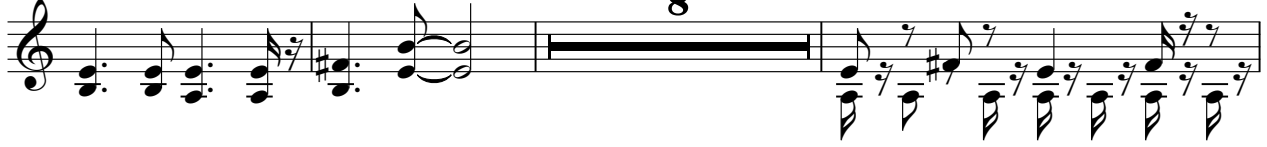

56

58

60

63

67

71

OVERDRIVE

Linda Ronstadt - It's So Easy 1

♩ = 118,001060

2

7

43

53

19

74

2

DISTORTION

Linda Ronstadt - It's So Easy 1

♩ = 118,001060

2 24

29 46

♩ = 118,001060

2

8

13

18

23

28

33

38

42

46

V.S.

52

57

62

67

72

2

CLAVINET

Linda Ronstadt - It's So Easy 1

♩ = 118,001060

V.S.

27

31

35

40

44

48

52

56

61

66

70

Linda Ronstadt - It's So Easy 1

A.PIANO 1

♩ = 118,001060

2 4

10

15 7

26

32 7

43 16

63

69

73 2