

Linda Ronstadt - It's So Easy 2

♩ = 121,030212

Alto Saxophone

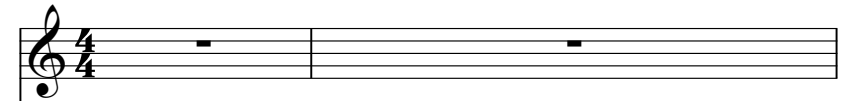

Percussion

Jazz Guitar

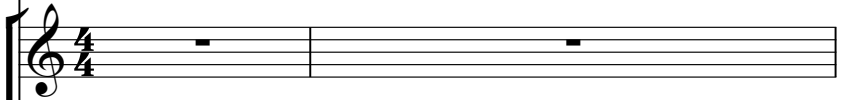

Electric Guitar

Electric Guitar

Fretless Electric Bass

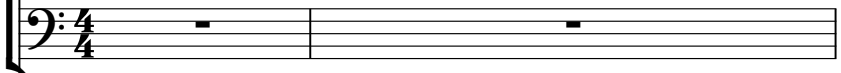

Alto

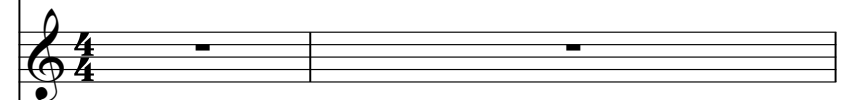

Electric Clavichord

Tape Sampler Keyboard [Strings]

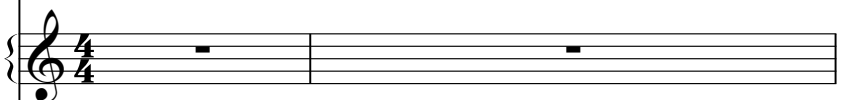

♩ = 121,030212

Violoncello

(C)1993 Backbeat Studio
(C)1993 Backbeat Studio

3

Perc.

E. Gtr.

E. Gtr.

E. Clav.

Vc.

5

- Alto Sax.**: Treble clef, playing a melodic line with notes G4, A4, B4, C5, and D5.
- Perc.**: Drum set notation with various rhythmic patterns and accents.
- J. Gtr.**: Treble clef, playing a complex chordal accompaniment with many beamed notes.
- E. Gtr.**: Treble clef, playing a melodic line with notes G4, A4, B4, C5, and D5.
- E. Gtr.**: Treble clef, playing a melodic line with notes G4, A4, B4, C5, and D5.
- E. Bass**: Bass clef, playing a simple bass line with notes G3, A3, B3, and C4.
- A.**: Treble clef, playing a melodic line with notes G4, A4, B4, C5, and D5.
- E. Clav.**: Grand staff (treble and bass clefs), playing a complex accompaniment with many beamed notes.
- Tape Smp. Str**: Treble clef, playing a melodic line with notes G4, A4, B4, C5, and D5.
- Vc.**: Bass clef, playing a melodic line with notes G3, A3, B3, and C4.

7

- Alto Sax.**: Treble clef, playing a melodic line with eighth and quarter notes.
- J. Gtr.**: Treble clef, playing a complex chordal accompaniment with many beamed notes.
- E. Gtr.**: Treble clef, playing a melodic line with eighth and quarter notes.
- E. Bass**: Bass clef, playing a bass line with quarter and eighth notes.
- A.**: Treble clef, playing a melodic line with quarter and eighth notes.
- E. Clav.**: Treble and Bass clefs, playing a chordal accompaniment with eighth and quarter notes.
- Tape Smp. Str**: Treble clef, playing a chordal accompaniment with quarter notes.
- Vc.**: Bass clef, playing a bass line with quarter and eighth notes.

9

Alto Sax.

Perc.

J. Gtr.

E. Gtr.

E. Bass

A.

E. Clav.

Tape Smp. Str

Vc.

11

13

Alto Sax.

Perc.

J. Gtr.

E. Gtr.

E. Bass

A.

E. Clav.

Tape Smp. Str

Vc.

15

17

Alto Sax.

Perc.

J. Gtr.

E. Gtr.

E. Bass

A.

E. Clav.

Tape Smp. Str

Vc.

19

- Alto Sax.**: Melodic line in treble clef with eighth and quarter notes.
- Perc.**: Rhythmic accompaniment with a drum set icon and a bass line with quarter notes.
- J. Gtr.**: Electric guitar part with a treble clef, featuring a complex chordal texture with many accidentals.
- E. Gtr.**: Electric guitar part with a treble clef, playing a rhythmic pattern of eighth notes.
- E. Bass**: Electric bass part with a bass clef, playing a simple melodic line.
- A.**: Piano accompaniment with a treble clef, playing a rhythmic pattern of eighth notes.
- E. Clav.**: Electric clavichord part with a grand staff (treble and bass clefs), playing a rhythmic pattern of eighth notes.
- Tape Smp. Str**: Tape sample string part with a treble clef, playing a rhythmic pattern of eighth notes.
- Vc.**: Violoncello part with a bass clef, playing a rhythmic pattern of eighth notes.

21

- Perc.:** Rhythmic accompaniment in a drum set format.

Alto Sax.

Perc.

J. Gtr.

E. Gtr.

E. Bass

A.

E. Clav.

Tape Smp. Str

Vc.

25

27

Perc.

J. Gtr.

E. Gtr.

E. Gtr.

E. Bass

E. Clav.

Tape Smp. Str

Vc.

29

31

Alto Sax.

Perc.

J. Gtr.

E. Gtr.

E. Bass

E. Clav.

Tape Smp. Str

Vc.

33

Alto Sax.

Perc.

J. Gtr.

E. Gtr.

E. Bass

A.

E. Clav.

Tape Smp. Str

Vc.

35

Alto Sax.

Perc.

J. Gtr.

E. Gtr.

E. Bass

A.

E. Clav.

Tape Smp. Str

Vc.

37

39

Alto Sax.

Perc.

J. Gtr.

E. Gtr.

E. Bass

A.

E. Clav.

Tape Smp. Str

Vc.

41

Alto Sax.

Perc.

J. Gtr.

E. Gtr.

E. Bass

A.

E. Clav.

Tape Smp. Str

Vc.

43

45

47

Perc.

E. Bass

E. Clav.

Vc.

49

Perc.

E. Gtr.

E. Bass

E. Clav.

Vc.

51 Perc. E. Gtr. E. Bass E. Clav. Vc.

53

Alto Sax.

Perc.

J. Gtr.

E. Gtr.

E. Bass

A.

E. Clav.

Vc.

6

54

Alto Sax.

Perc.

J. Gtr.

E. Gtr.

E. Bass

A.

E. Clav.

Tape Smp. Str

Vc.

56

Alto Sax.

Perc.

J. Gtr.

E. Gtr.

E. Bass

A.

E. Clav.

Tape Smp. Str

Vc.

58

60

Alto Sax.

Perc.

J. Gtr.

E. Gtr.

E. Bass

A.

E. Clav.

Tape Smp. Str

Vc.

62

Alto Sax.

Perc.

J. Gtr.

E. Gtr.

E. Bass

A.

E. Clav.

Tape Smp. Str

Vc.

64

Alto Sax.

Perc.

J. Gtr.

E. Gtr.

E. Bass

A.

E. Clav.

Tape Smp. Str

Vc.

66

Alto Sax.

Perc.

J. Gtr.

E. Gtr.

E. Bass

A.

E. Clav.

Tape Smp. Str

Vc.

68

Alto Sax.

Perc.

J. Gtr.

E. Gtr.

E. Bass

A.

E. Clav.

Tape Smp. Str

Vc.

3

70

Alto Sax.

Perc.

J. Gtr.

E. Bass

A.

Vc.

73

Alto Sax.

Perc.

J. Gtr.

E. Gtr.

E. Gtr.

E. Bass

A.

E. Clav.

Vc.

Alto Saxophone

Linda Ronstadt - It`s So Easy 2

♩ = 121,030212

4

9

13

17

21

25

3

32

36

41

44

7

(C)1993 Backbeat Studio
(C)1993 Backbeat Studio

Alto Saxophone

53

58

62

66

70

73

Linda Ronstadt - It's So Easy 2

Percussion

♩ = 121,030212

5

9

13

17

21

25

28

31

35

(C)1993 Backbeat Studio
(C)1993 Backbeat Studio

V.S.

Percussion

39

43

47

52

56

60

63

67

71

♩ = 121,030212

5

8

11

14

17

20

23

26

29

32

(C)1993 Backbeat Studio
(C)1993 Backbeat Studio

V.S.

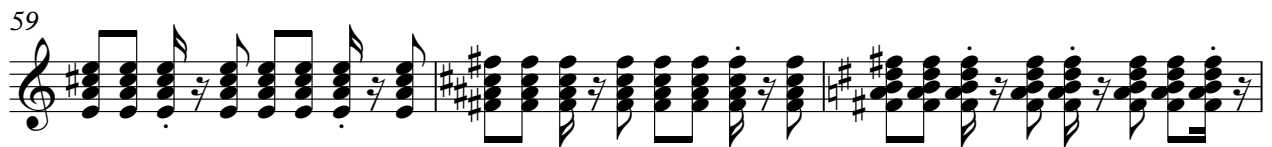

70

2

3

♩ = 121,030212

6 **20**

28 **19**

50

53 **6**

54 **19** **3**

Electric Guitar

Linda Ronstadt - It's So Easy 2

♩ = 121,030212

5

8

11

14

18

21

24

27

30

(C)1993 Backbeat Studio
(C)1993 Backbeat Studio

V.S.

33

36

40

43

46

57

60

63

66

69

Fretless Electric Bass

Linda Ronstadt - It's So Easy 2

♩ = 121,030212

5

10

15

19

24

28

33

37

41

45

(C)1993 Backbeat Studio
(C)1993 Backbeat Studio

V.S.

2

Fretless Electric Bass

50

55

59

64

68

71

Linda Ronstadt - It's So Easy 2

Alto

♩ = 121,030212

4

9

15

18

23

34

37

41

44

(C)1993 Backbeat Studio
(C)1993 Backbeat Studio

53

57

61

66

70

Electric Clavichord

Linda Ronstadt - It's So Easy 2

♩ = 121,030212

5

9

13

17

21

(C)1993 Backbeat Studio
(C)1993 Backbeat Studio

V.S.

25

29

33

37

41

45

49

53

57

61

65

69

Tape Sampler Keyboard [Strings] Linda Ronstadt - It's So Easy 2

♩ = 121,030212

5

11

19

26

32

40

44

8

(C)1993 Backbeat Studio
(C)1993 Backbeat Studio

Tape Sampler Keyboard [Strings]

54

63

67

Violoncello

Linda Ronstadt - It`s So Easy 2

♩ = 121,030212

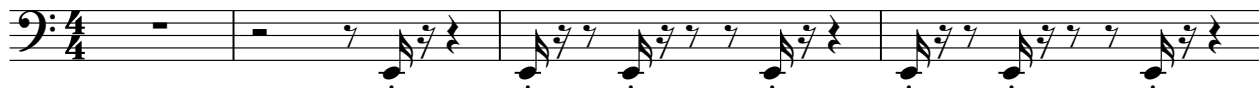

5

8

12

15

18

21

24

27

30

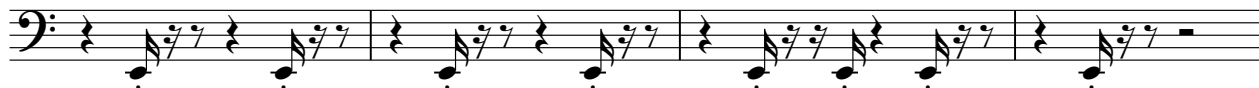

(C)1993 Backbeat Studio
(C)1993 Backbeat Studio

V.S.

