

Linkin Park - Somewhere I belong

0.8"
1.3,38
XGedit End

♩ = 162,000168

The musical score is arranged in a multi-stem format with the following tracks from top to bottom:

- P2-Distortion Guitar**: Features a melodic line with various intervals and accidentals.
- P11-Room Kit**: Provides a rhythmic accompaniment with snare and hi-hat patterns.
- P2-Distortion Guitar**: Plays a distorted, rhythmic accompaniment.
- P11-Room Kit**: Continues the rhythmic accompaniment.
- P2-Distortion Guitar**: Another instance of the distorted accompaniment.
- P11-Room Kit**: Continues the rhythmic accompaniment.
- P1-Clean Guitar**: Plays a clean, melodic line.
- P2-Distortion Guitar**: Another instance of the distorted accompaniment.
- P7-Finger Bass**: Provides a bass line with various intervals and accidentals.
- P11-Room Kit**: Continues the rhythmic accompaniment.
- P1-Clean Guitar**: Continues the clean melodic line.
- P2-Distortion Guitar**: Another instance of the distorted accompaniment.
- P7-Finger Bass**: Continues the bass line.

Double bar lines are placed on the left side of the score at measures 5, 8, 10, and 12.

Copyright © 2003 by James Ratzlaff

14

P11-Room Kit

P1-Clean Guitar

P2-Distortion Guitar

P7-Finger Bass

16

P11-Room Kit

P1-Clean Guitar

P2-Distortion Guitar

P3-Distortion Guitar

P7-Finger Bass

18

20

Perc.

Perc.

Perc.

Anv.

P4-Distortion Guitar 2

P7-Finger Bass

22

Perc.

Perc.

Perc.

P10-Rock Kit

Anv.

P4-Distortion Guitar 2

P7-Finger Bass

24

Perc.

Perc.

Perc.

Anv.

P4-Distortion Guitar 2

P7-Finger Bass

26

Perc.

Perc.

Perc.

P10-Rock Kit

Anv.

P2-Distortion Guitar

P3-Distortion Guitar

P4-Distortion Guitar 2

P7-Finger Bass

28

Perc.

Perc.

P2-Distortion Guitar

P3-Distortion Guitar

30

Perc.

Perc.

Perc.

P10-Rock Kit

Anv.

P1-Clean Guitar

P2-Distortion Guitar

P7-Finger Bass

32

Perc.

Perc.

Anv.

P1-Clean Guitar

P2-Distortion Guitar

P7-Finger Bass

34

Perc.

Perc.

Anv.

P1-Clean Guitar

P2-Distortion Guitar

P7-Finger Bass

36

Perc.

Perc.

Anv.

P1-Clean Guitar

P2-Distortion Guitar

P7-Finger Bass

38

Perc.

Perc.

P10-Rock Kit

Anv.

P1-Clean Guitar

P2-Distortion Guitar

P7-Finger Bass

40

Perc.

Perc.

Anv.

P1-Clean Guitar

P2-Distortion Guitar

P7-Finger Bass

42

Perc.

Perc.

Anv.

P1-Clean Guitar

P2-Distortion Guitar

P7-Finger Bass

44

Perc.

Perc.

Anv.

P1-Clean Guitar

P2-Distortion Guitar

P7-Finger Bass

46

48

Perc.

Perc.

Perc.

Anv.

P2-Distortion Guitar

P4-Distortion Guitar 2

P7-Finger Bass

50

Perc.

Perc.

Perc.

P10-Rock Kit

Anv.

P2-Distortion Guitar

P4-Distortion Guitar 2

P7-Finger Bass

52

Perc. 

Perc. 

Perc. 

Anv. 

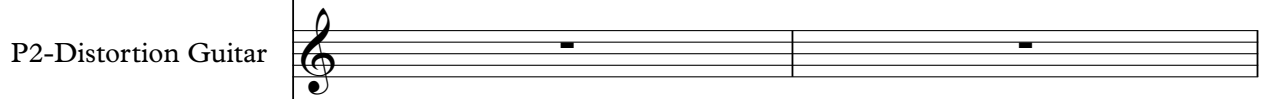
P2-Distortion Guitar 

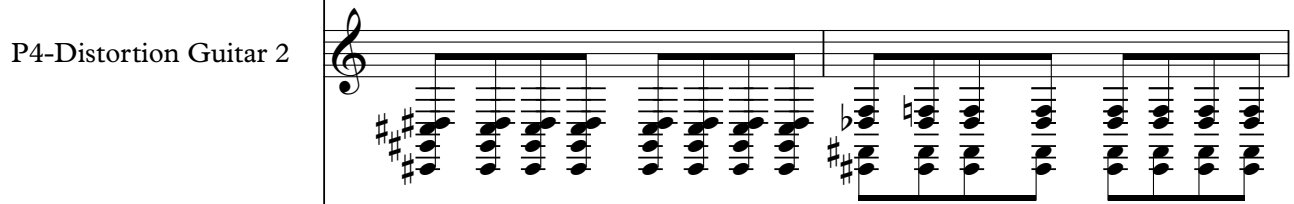
P4-Distortion Guitar 2 

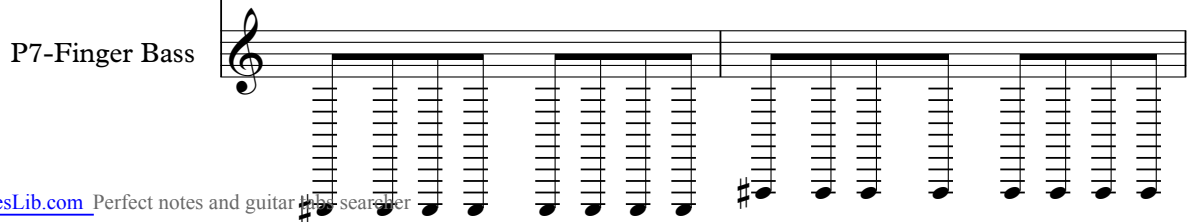
P7-Finger Bass 

54

Perc.

Perc.

Perc.

Perc.

P10-Rock Kit

Anv.

P2-Distortion Guitar

P4-Distortion Guitar 2

P7-Finger Bass

56

Perc.

Perc.

Perc.

Anv.

P2-Distortion Guitar

P4-Distortion Guitar 2

P7-Finger Bass

58

Perc.

Perc.

Perc.

P10-Rock Kit

Anv.

P4-Distortion Guitar 2

P7-Finger Bass

60

Perc.

Perc.

Perc.

Anv.

P4-Distortion Guitar 2

P7-Finger Bass

62

Perc.

Perc.

Perc.

P10-Rock Kit

Anv.

P1-Clean Guitar

P2-Distortion Guitar

P4-Distortion Guitar 2

P7-Finger Bass

==

64

Perc.

Perc.

Anv.

P1-Clean Guitar

P2-Distortion Guitar

P7-Finger Bass

66

Perc.

Perc.

Anv.

P1-Clean Guitar

P2-Distortion Guitar

P7-Finger Bass

68

Perc.

Perc.

Anv.

P1-Clean Guitar

P2-Distortion Guitar

P7-Finger Bass

70

Perc.

Perc.

P10-Rock Kit

Anv.

P1-Clean Guitar

P2-Distortion Guitar

P7-Finger Bass

72

Perc.

Perc.

Anv.

P1-Clean Guitar

P2-Distortion Guitar

P7-Finger Bass

74

Perc.

Perc.

Anv.

P1-Clean Guitar

P2-Distortion Guitar

P7-Finger Bass

76

Perc.

Perc.

Anv.

P1-Clean Guitar

P2-Distortion Guitar

P7-Finger Bass

Detailed description of the musical score for measures 76 and 77:

78

Perc.

Perc.

Perc.

P10-Rock Kit

Anv.

P1-Clean Guitar

P2-Distortion Guitar

P4-Distortion Guitar 2

P7-Finger Bass

P8-Acoustic Harmonics

80

Perc.

Perc.

Perc.

Anv.

P4-Distortion Guitar 2

P7-Finger Bass

82

Perc.

Perc.

Perc.

P10-Rock Kit

Anv.

P4-Distortion Guitar 2

P7-Finger Bass

84

Perc.

Perc.

Perc.

Anv.

P4-Distortion Guitar 2

P7-Finger Bass

86

Perc.

Perc.

Perc.

Perc.

P10-Rock Kit

Anv.

P4-Distortion Guitar 2

P7-Finger Bass

88

Perc.

Perc.

Perc.

Anv.

P4-Distortion Guitar 2

P7-Finger Bass

90

Perc.

Perc.

Perc.

P10-Rock Kit

Anv.

P4-Distortion Guitar 2

P7-Finger Bass

92

Perc.

Perc.

Perc.

Anv.

P4-Distortion Guitar 2

P7-Finger Bass

94

Perc.

Perc.

Perc.

P10-Rock Kit

Anv.

P4-Distortion Guitar 2

P7-Finger Bass

96

Perc.

Perc.

P10-Rock Kit

Anv.

P4-Distortion Guitar 2

P7-Finger Bass

98

Perc.

Perc.

P10-Rock Kit

Anv.

P4-Distortion Guitar 2

P7-Finger Bass

100

102

105

Perc.

Perc.

P10-Rock Kit

Anv.

P4-Distortion Guitar 2

P7-Finger Bass

107

Perc.

Perc.

P10-Rock Kit

Anv.

P4-Distortion Guitar 2

P7-Finger Bass

109

Perc.

Perc.

P10-Rock Kit

Anv.

P4-Distortion Guitar 2

P7-Finger Bass

111

Perc.

P10-Rock Kit

Anv.

P4-Distortion Guitar 2

P7-Finger Bass

114

Perc.

Perc.

Perc.

P10-Rock Kit

Anv.

P4-Distortion Guitar 2

P7-Finger Bass

P8-Acoustic Harmonics

116

Perc.

Perc.

Perc.

Anv.

P4-Distortion Guitar 2

P7-Finger Bass

118

Perc.

Perc.

Perc.

P10-Rock Kit

Anv.

P4-Distortion Guitar 2

P7-Finger Bass

120

Perc.

Perc.

Perc.

Anv.

P4-Distortion Guitar 2

P7-Finger Bass

122

Perc.

Perc.

Perc.

Perc.

P10-Rock Kit

Anv.

P4-Distortion Guitar 2

P7-Finger Bass

124

Perc.

Perc.

Perc.

Anv.

P4-Distortion Guitar 2

P7-Finger Bass

126

Perc. 

Perc. 

Perc. 

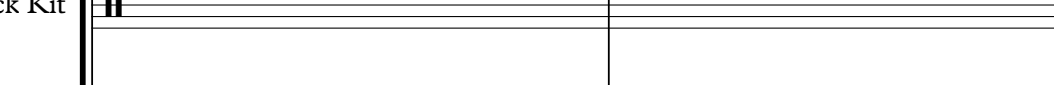
P10-Rock Kit 

Anv. 

P4-Distortion Guitar 2 

P7-Finger Bass 

128

Perc. 

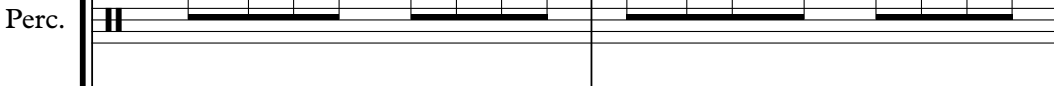
Perc. 

Perc. 

Anv. 

P4-Distortion Guitar 2 

P7-Finger Bass 

130

Perc.

Perc.

Perc.

P10-Rock Kit

Anv.

P4-Distortion Guitar 2

P7-Finger Bass

P9-String Ensemble 3

132

Perc.

Perc.

P10-Rock Kit

Anv.

P4-Distortion Guitar 2

P7-Finger Bass

P9-String Ensemble 3

134

Perc. Perc. P10-Rock Kit Anv.

P4-Distortion Guitar 2
P7-Finger Bass
P9-String Ensemble 3

136

Perc. Perc. P10-Rock Kit Anv.

P4-Distortion Guitar 2
P7-Finger Bass
P9-String Ensemble 3

138

Perc.

Perc.

P10-Rock Kit

Anv.

P4-Distortion Guitar 2

P7-Finger Bass

P9-String Ensemble 3

140

Perc.

Perc.

P10-Rock Kit

Anv.

P4-Distortion Guitar 2

P7-Finger Bass

P8-Acoustic Harmonics

142

Perc.

Perc.

P10-Rock Kit

Anv.

P4-Distortion Guitar 2

P7-Finger Bass

P8-Acoustic Harmonics

144

Perc.

Perc.

Anv.

P4-Distortion Guitar 2

P7-Finger Bass

P8-Acoustic Harmonics

145

Perc.

Perc.

P10-Rock Kit

Anv.

P4-Distortion Guitar 2

P7-Finger Bass

Percussion

Linkin Park - Somewhere I belong

♩ = 162,000168

18

23

2

30

36

43

50

56

60

Copyright © 2003 by James Ratzlaff

Percussion

Linkin Park - Somewhere I belong

♩ = 162,000168

25 3

31 15 7

55 7 23

86 7

95 15 11

122 24

Copyright © 2003 by James Ratzlaff

Linkin Park - Somewhere I belong

Percussion

♩ = 162,000168

18

23

28

32

35

38

41

44

Copyright © 2003 by James Ratzlaff

2

Percussion

47

53

59

64

67

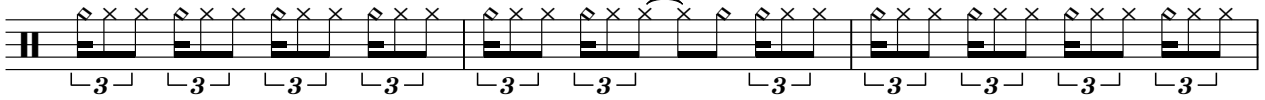

70

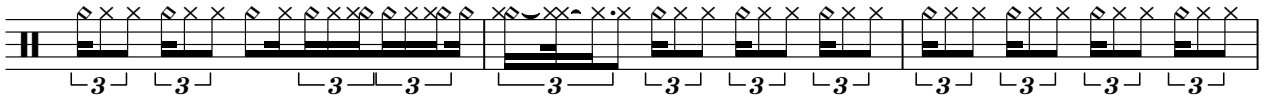

73

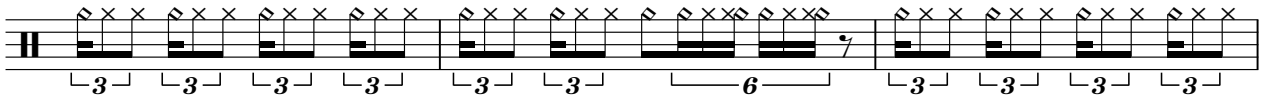

76

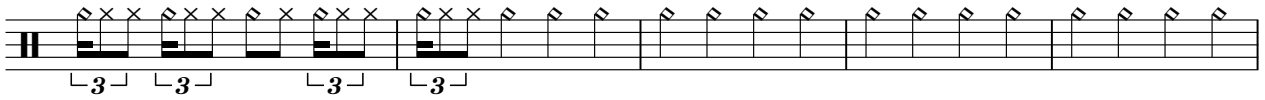

81

87

93

99

106

117

123

129

135

141

Percussion

Linkin Park - Somewhere I belong

♩ = 162,000168

18

22

26

21

50

54

58

61

17

2

Percussion

79

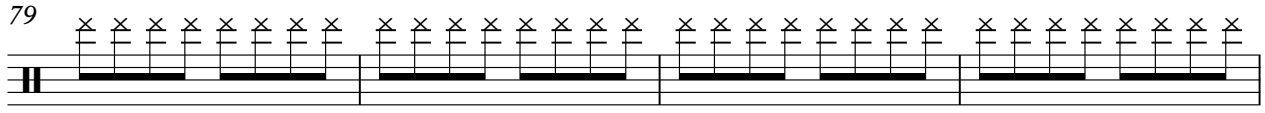

83

87

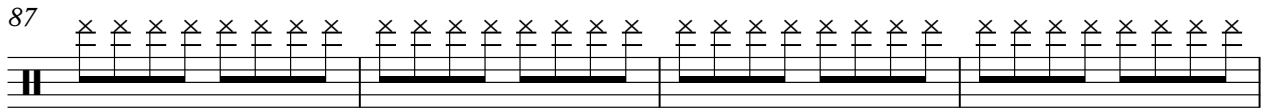

91

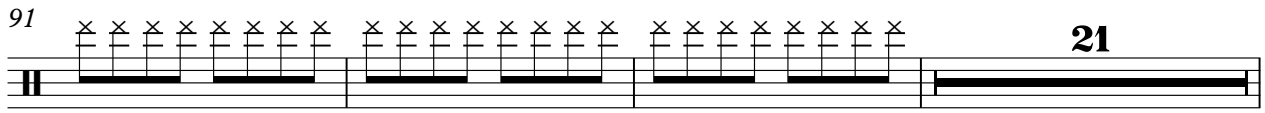

115

119

123

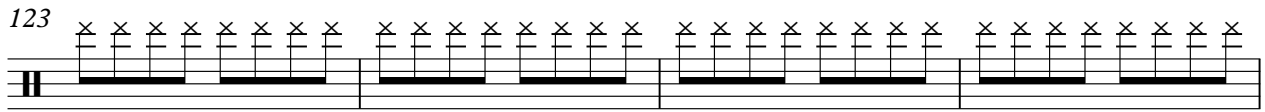

127

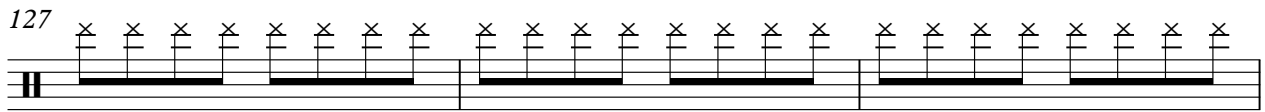

130

Linkin Park - Somewhere I belong

P10-Rock Kit

♩ = 162,000168

18 3 3 3

28 3 7 7

48 3 3 3 3

63 7 7 3

84 3 3 3

97

105

113 3 3

124 3 2

135

Copyright © 2003 by James Ratzlaff

2

P10-Rock Kit

141

♩ = 162,000168

18

21

24

28

3

34

38

42

46

49

52

56

59

63

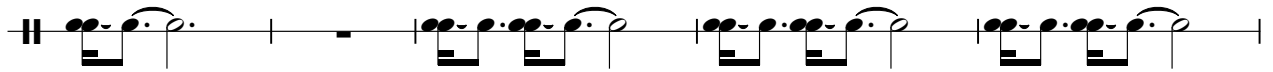

68

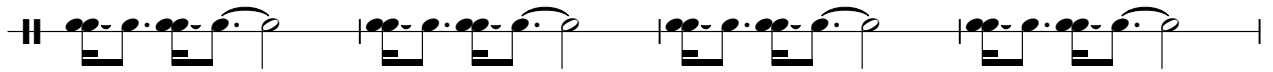

72

76

79

82

85

89

92

95

98

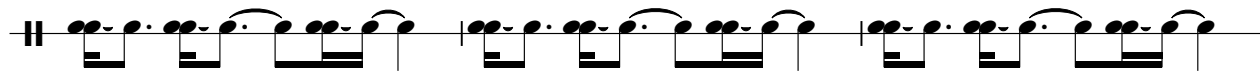

101

105

108

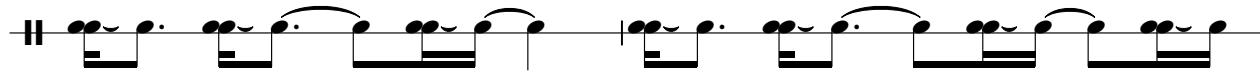

110

113

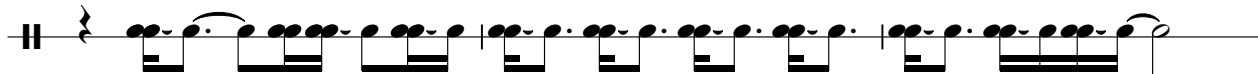

116

119

123

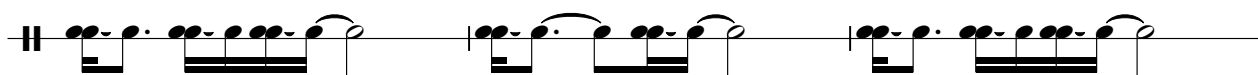

126

129

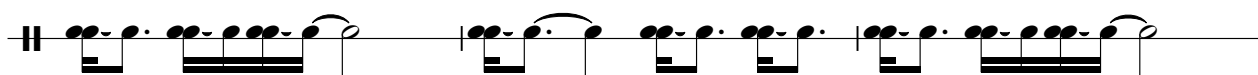

132

136

139

142

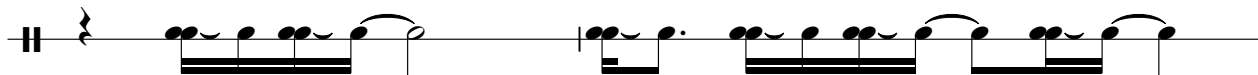

144

♩ = 162,000168

6

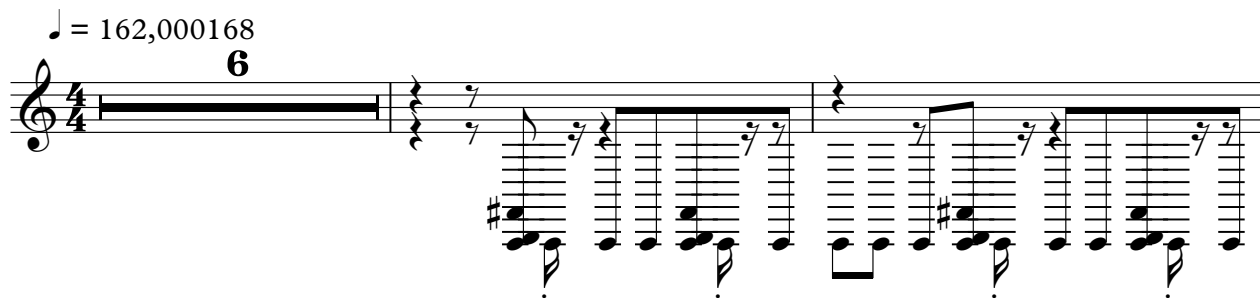

9

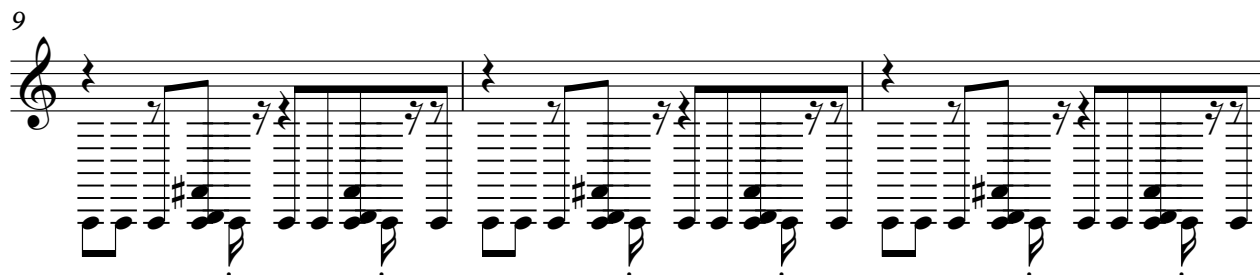

12

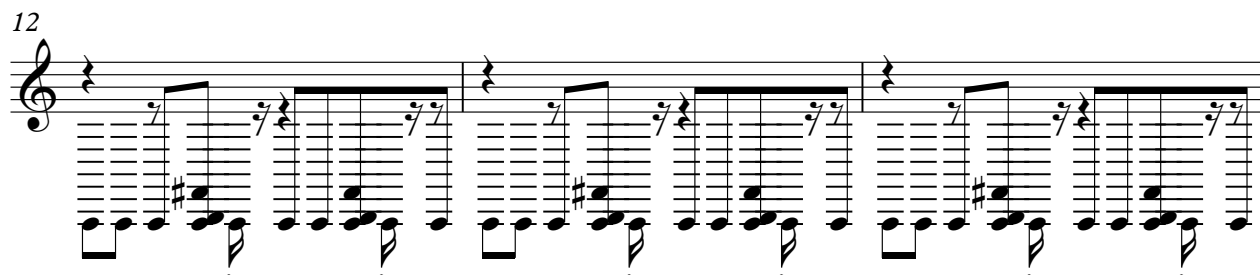

15

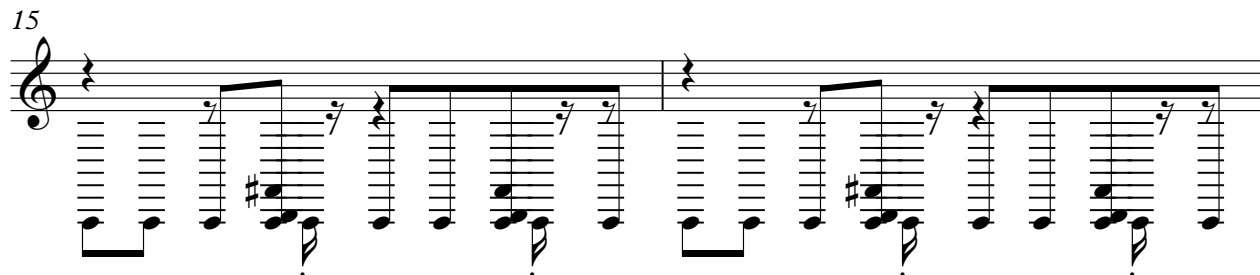

17

129

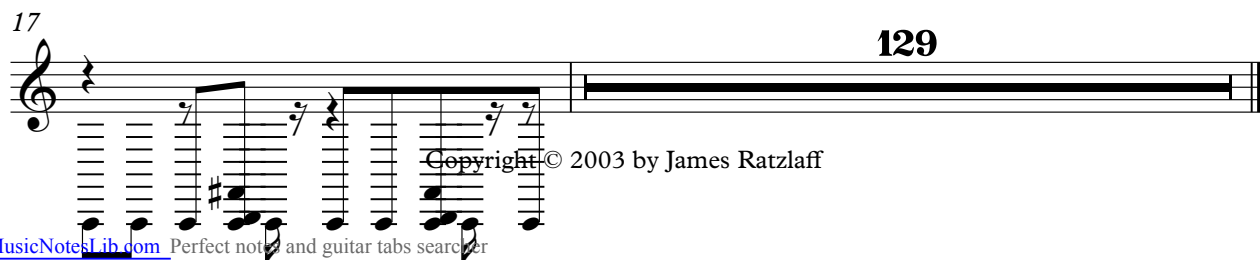

Copyright © 2003 by James Ratzlaff

Linkin Park - Somewhere I belong

P1-Clean Guitar

♩ = 162,000168

10

14

19

12

34

39

44

16

63

68

73

77

68

Copyright © 2003 by James Ratzlaff

Linkin Park - Somewhere I belong

P2-Distortion Guitar

♩ = 162,000168

2

7

12

17

28

33

37

42

47

53

2

6

Copyright © 2003 by James Ratzlaff

63

68

72

76

68

♩ = 162,000168

16 7

26

117

Copyright © 2003 by James Ratzlaff

♩ = 162,000168

18

21

24

27

20

49

52

55

58

61

15

Copyright © 2003 by James Ratzlaff

Linkin Park - Somewhere I belong

P7-Finger Bass

♩ = 162,000168
10

Copyright © 2003 by James Ratzlaff

V.S.

P7-Finger Bass

V.S.

P7-Finger Bass

145

♩ = 162,000168

45

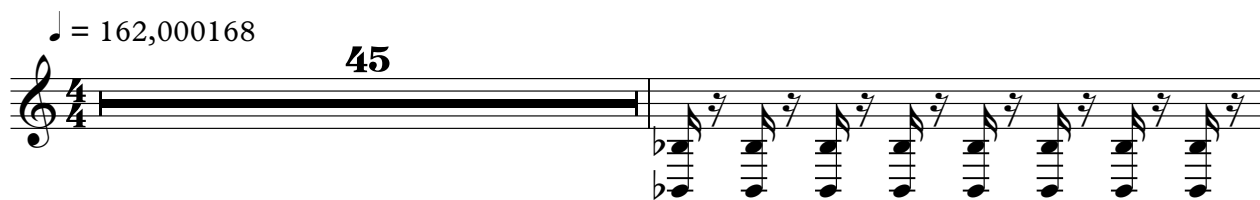

47

31

35

114

25

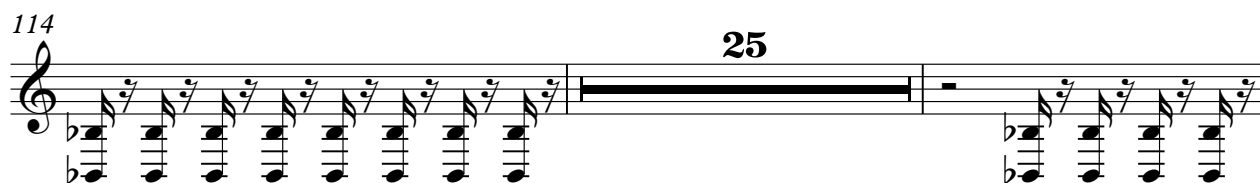

141

2

Copyright © 2003 by James Ratzlaff

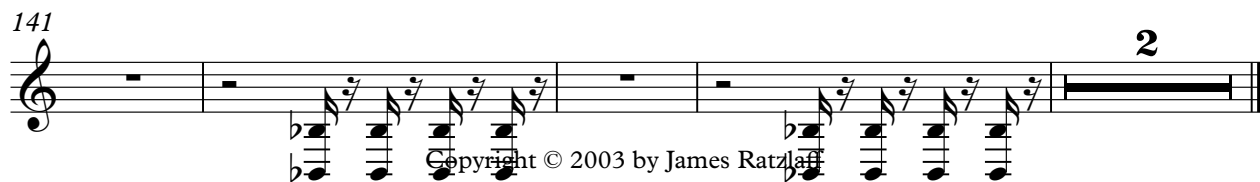

P9-String Ensemble 3

Linkin Park - Somewhere I belong

♪ = 162,000168

130

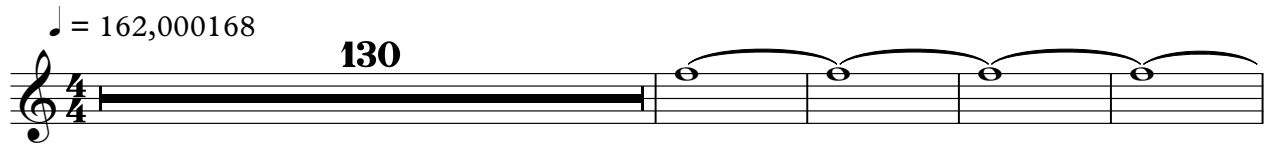

135

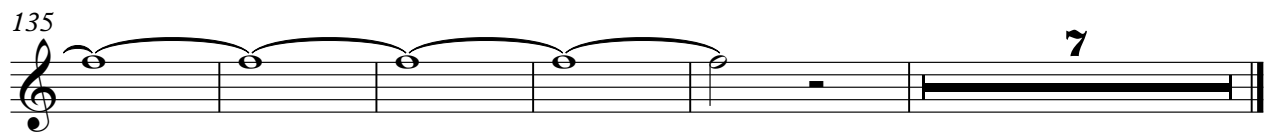

7

Copyright © 2003 by James Ratzlaff