

Linus David 5 - Devolva

♩ = 117,999901

Percussion

Percussion

Jazz Guitar

Electric Guitar

Electric Guitar

Electric Bass

Electric Piano

Rock Organ

♩ = 117,999901

Viola

4

Perc.

Perc.

J. Gtr.

E. Gtr.

E. Gtr.

E. Bass

E. Piano

Organ

Vla.

6

Perc. Perc. J. Gtr. E. Gtr. E. Gtr. E. Bass Q. E. Piano Organ FX 5

8

Perc.

Perc.

J. Gtr.

E. Gtr.

E. Gtr.

E. Bass

Q.

E. Piano

Organ

FX 5

10

Perc. Perc. J. Gtr. E. Gtr. E. Gtr. E. Bass Q. E. Piano Organ FX 5

12

Perc. Perc. J. Gtr. E. Gtr. E. Gtr. E. Bass Q. E. Piano Organ FX 5

14

16

Perc. Perc. J. Gtr. E. Gtr. E. Gtr. E. Bass Q. E. Piano Organ FX 5

18

Perc. Perc. J. Gtr. E. Gtr. E. Gtr. E. Bass Q. E. Piano Organ FX 5

20

Perc. Perc. J. Gtr. E. Gtr. E. Gtr. E. Bass Q. E. Piano Organ FX 5

22

Perc. Perc. J. Gtr. E. Gtr. E. Gtr. E. Bass Q. E. Piano Organ FX 5

24

Perc.

Perc.

J. Gtr.

E. Gtr.

E. Gtr.

E. Bass

Q.

E. Piano

Organ

FX 5

26

Perc. Perc. J. Gtr. E. Gtr. E. Gtr. E. Bass Q. E. Piano Organ FX 5

28

Perc. Perc. J. Gtr. E. Gtr. E. Gtr. E. Bass Q. E. Piano Organ FX 5

30

Perc.

J. Gtr.

E. Gtr.

E. Gtr.

E. Bass

Q.

E. Piano

Organ

FX 5

Vla.

32

Perc.

J. Gtr.

E. Gtr.

E. Gtr.

E. Bass

Q.

E. Piano

Organ

FX 5

Vla.

34

Perc.

J. Gtr.

E. Gtr.

E. Gtr.

E. Bass

Q.

E. Piano

FX 5

Vla.

36

Perc.

J. Gtr.

E. Gtr.

E. Gtr.

E. Bass

Q.

E. Piano

FX 5

Vla.

38

Perc.

J. Gtr.

E. Gtr.

E. Gtr.

E. Bass

Q.

E. Piano

Organ

FX 5

Vla.

40

Perc.

J. Gtr.

E. Gtr.

E. Gtr.

E. Bass

Q.

E. Piano

Organ

FX 5

Vla.

42

Perc. J. Gtr. E. Gtr. E. Gtr. E. Bass Q. E. Piano Organ FX 5 Vla.

Detailed description of the musical score: The score is for a multi-instrument ensemble. It begins at measure 42. The Percussion part features a complex, syncopated rhythm with many rests. The J. Gtr. (Jazz Guitar) plays a melodic line with eighth and sixteenth notes. The E. Gtr. (Electric Guitar) provides harmonic support with chords and single notes. The E. Bass (Electric Bass) plays a steady, rhythmic line. The Q. (Quadrant) part has a melodic line with some rests. The E. Piano (Electric Piano) plays chords and single notes. The Organ part has a melodic line with some rests. The FX 5 (Effects) part has a melodic line with some rests. The Vla. (Violin) part has a melodic line with some rests. The score is in G major and 4/4 time.

44

Perc.

J. Gtr.

E. Gtr.

E. Gtr.

E. Bass

Q.

E. Piano

Organ

FX 5

Vla.

46

Perc. J. Gtr. E. Gtr. E. Gtr. E. Bass Q. E. Piano Organ FX 5 Vla.

48

Perc.

J. Gtr.

E. Gtr.

E. Gtr.

E. Bass

Q.

E. Piano

Organ

FX 5

Vla.

50

Perc. J. Gtr. E. Gtr. E. Gtr. E. Bass Q. E. Piano Organ FX 5 Vla.

Detailed description of the musical score: The score is for a multi-instrument ensemble. The Percussion part (Perc.) starts at measure 50 and features a complex, syncopated rhythm with many rests. The J. Gtr. (Jazz Guitar) part has a melodic line with many eighth and sixteenth notes. The E. Gtr. (Electric Guitar) parts have a more rhythmic, chordal texture. The E. Bass (Electric Bass) part provides a steady, walking bass line. The Q. (Quadrant) part has a melodic line with some grace notes. The E. Piano (Electric Piano) part has a rhythmic, chordal texture. The Organ part has a melodic line with some grace notes. The FX 5 (Effects) part has a melodic line with some grace notes. The Vla. (Violin) part has a melodic line with some grace notes.

52

Perc.

J. Gtr.

E. Gtr.

E. Gtr.

E. Bass

Q.

E. Piano

Organ

Organ

FX 5

Vla.

54

55

Perc. Perc. J. Gtr. E. Gtr. E. Gtr. E. Bass E. Piano Organ Organ

57

59

Perc.

Perc.

J. Gtr.

E. Gtr.

E. Gtr.

E. Bass

E. Piano

Organ

Organ

61

The musical score consists of the following parts:

63

Perc. Perc. J. Gtr. E. Gtr. E. Gtr. E. Bass E. Piano Organ Organ

65

67

Perc. Perc. J. Gtr. E. Gtr. E. Bass E. Piano Organ Organ

69

Perc. Perc. J. Gtr. E. Gtr. E. Gtr. E. Bass Q. E. Piano Organ Organ FX 5

71

Perc. Perc. J. Gtr. E. Gtr. E. Gtr. E. Bass Q. E. Piano Organ FX 5

73

Perc. Perc. J. Gtr. E. Gtr. E. Gtr. E. Bass Q. E. Piano Organ FX 5

75

Perc. Perc. J. Gtr. E. Gtr. E. Gtr. E. Bass Q. E. Piano Organ FX 5

77

Perc. Perc. J. Gtr. E. Gtr. E. Gtr. E. Bass Q. E. Piano Organ FX 5

79

Perc. Perc. J. Gtr. E. Gtr. E. Gtr. E. Bass Q. E. Piano Organ FX 5

81

Perc. Perc. J. Gtr. E. Gtr. E. Gtr. E. Bass Q. E. Piano Organ FX 5

83

Perc. Perc. J. Gtr. E. Gtr. E. Gtr. E. Bass Q. E. Piano Organ FX 5

85

Perc. Perc. J. Gtr. E. Gtr. E. Gtr. E. Bass Q. E. Piano Organ FX 5

87

Perc. Perc. J. Gtr. E. Gtr. E. Gtr. E. Bass Q. E. Piano Organ FX 5

Linos David 5 - Devolva

Percussion

♩ = 117,999901

4/4

5

Measures 5-8: Continuation of the rhythmic pattern with 'x' marks above and notes below.

9

Measures 9-12: Continuation of the rhythmic pattern with 'x' marks above and notes below.

13

Measures 13-16: Continuation of the rhythmic pattern with 'x' marks above and notes below.

17

Measures 17-20: Continuation of the rhythmic pattern with 'x' marks above and notes below.

21

Measures 21-24: Continuation of the rhythmic pattern with 'x' marks above and notes below.

25

Measures 25-28: Continuation of the rhythmic pattern with 'x' marks above and notes below.

29

Measures 29-32: Continuation of the rhythmic pattern with 'x' marks above and notes below.

32

Measures 33-36: Continuation of the rhythmic pattern with 'x' marks above and notes below.

35

Measures 37-40: Continuation of the rhythmic pattern with 'x' marks above and notes below.

V.S.

Percussion

38

41

44

47

50

53

57

61

65

69

Percussion

73

77

81

85

87

Percussion

Linos David 5 - Devolva

♩ = 117,999901

Percussion

54

58

62

66

70

74

78

82

86

♩ = 117,999901

2

6

9

12

15

18

21

24

27

30

♩ = 117,999901

2

7

11

15

19

23

27

31

35

39

82

86

Linos David 5 - Devolva

Electric Guitar

♩ = 117,999901

2

6

10

15

19

23

28

32

36

40

V.S.

44

48

53

57

61

64

69

74

78

83

86

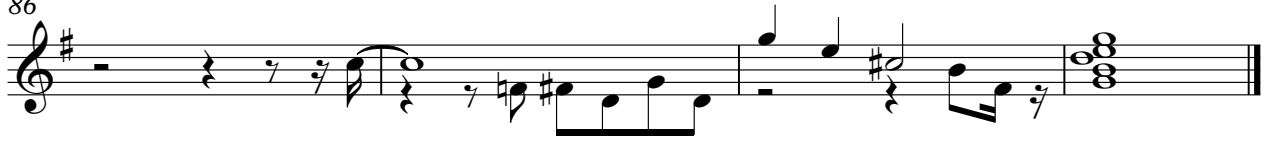

Linos David 5 - Devolva

Electric Bass

♩ = 117,999901

2

7

11

16

20

25

30

34

39

44

V.S.

49

53

57

61

66

71

76

81

85

Linos David 5 - Devolva

Quintus

♩ = 117,999901

6

11

16

21

26

30

36

41

46

50

V.S.

Electric Piano

Linos David 5 - Devolva

♩ = 117,999901

V.S.

75

79

83

87

Rock Organ

Linos David 5 - Devolva

♩ = 117,999901

2

7

11

16

20

24

30

6

39

43

48

52

57

61

66

70

Rock Organ

73

78

83

86

Rock Organ

Linos David 5 - Devolva

♩ = 117,999901

52

54

56

59

62

64

67

69

19

19

Linos David 5 - Devolva

FX 5 (Brightness)

♩ = 117,999901

6

11

16

21

25

29

34

39

44

48

V.S.

52 **15**

70

74

78

84

Viola

Linos David 5 - Devolva

♩ = 117,999901

4 24

33

42

50 36
