

Lionel Richie - All Night Long Night Long 1

♩ = 108,001083

FR.HORN

DRUMS

STEELDRUMS

MARIMBA

WOODBLOCK

FINGERDBAS

A.PIANO 3

E.PIANO 2

SYN STR 1

BRASS 1

BRASS 1

ICE RAIN

VOICE OOHS

♩ = 108,001083

STRINGS

4

DRUMS

MARIMBA

WOODBLOCK

FINGERDBAS

A.PIANO 3

E.PIANO 2

SYN STR 1

STRINGS

6

DRUMS

MARIMBA

WOODBLOCK

FINGERDBAS

A.PIANO 3

E.PIANO 2

SYN STR 1

8

DRUMS

MARIMBA

WOODBLOCK

FINGERDBAS

A.PIANO 3

E.PIANO 2

SYN STR 1

12

DRUMS

MARIMBA

WOODBLOCK

FINGERDBAS

A.PIANO 3

E.PIANO 2

SYN STR 1

14

DRUMS

MARIMBA

WOODBLOCK

FINGERDBAS

A.PIANO 3

E.PIANO 2

SYN STR 1

16

DRUMS

MARIMBA

WOODBLOCK

FINGERDBAS

A.PIANO 3

E.PIANO 2

18

DRUMS

MARIMBA

WOODBLOCK

FINGERDBAS

A.PIANO 3

E.PIANO 2

SYN STR 1

20

DRUMS

MARIMBA

WOODBLOCK

FINGERDBAS

A.PIANO 3

E.PIANO 2

SYN STR 1

22

DRUMS

MARIMBA

WOODBLOCK

FINGERDBAS

A.PIANO 3

E.PIANO 2

SYN STR 1

24

DRUMS

STEELDRUMS

MARIMBA

WOODBLOCK

FINGERDBAS

A.PIANO 3

E.PIANO 2

3

SYN STR 1

26

DRUMS

STEELDRUMS

MARIMBA

WOODBLOCK

FINGERBAS

A.PIANO 3

E.PIANO 2

SYN STR 1

28

DRUMS

STEELDRUMS

MARIMBA

WOODBLOCK

FINGERDBAS

A.PIANO 3

E.PIANO 2

SYN STR 1

30

DRUMS

STEELDRUMS

MARIMBA

WOODBLOCK

FINGERBAS

A.PIANO 3

E.PIANO 2

SYN STR 1

32

DRUMS

MARIMBA

WOODBLOCK

FINGERDBAS

A.PIANO 3

E.PIANO 2

SYN STR 1

VOICE OOHS

STRINGS

34

DRUMS

MARIMBA

WOODBLOCK

FINGERDBAS

A.PIANO 3

E.PIANO 2

SYN STR 1

VOICE OOHS

36

DRUMS

MARIMBA

WOODBLOCK

FINGERDBAS

A.PIANO 3

E.PIANO 2

SYN STR 1

VOICE OOHS

38

DRUMS

MARIMBA

WOODBLOCK

FINGERDBAS

A.PIANO 3

E.PIANO 2

SYN STR 1

VOICE OOHS

40

DRUMS

MARIMBA

WOODBLOCK

FINGERDBAS

A.PIANO 3

E.PIANO 2

SYN STR 1

VOICE OOHS

42

DRUMS

MARIMBA

WOODBLOCK

FINGERDBAS

A.PIANO 3

E.PIANO 2

SYN STR 1

44

DRUMS

MARIMBA

WOODBLOCK

FINGERDBAS

A.PIANO 3

E.PIANO 2

46

DRUMS

MARIMBA

WOODBLOCK

FINGERDBAS

A.PIANO 3

E.PIANO 2

48

DRUMS

MARIMBA

WOODBLOCK

FINGERDBAS

A.PIANO 3

E.PIANO 2

SYN STR 1

49

DRUMS

MARIMBA

WOODBLOCK

FINGERDBAS

A.PIANO 3

E.PIANO 2

SYN STR 1

50

DRUMS

MARIMBA

WOODBLOCK

FINGERDBAS

A.PIANO 3

E.PIANO 2

SYN STR 1

STRINGS

52

DRUMS

STEELDRUMS

MARIMBA

WOODBLOCK

FINGERDBAS

A.PIANO 3

E.PIANO 2

SYN STR 1

54

DRUMS

STEELDRUMS

MARIMBA

WOODBLOCK

FINGERDBAS

A.PIANO 3

E.PIANO 2

SYN STR 1

56

DRUMS

STEELDRUMS

MARIMBA

WOODBLOCK

FINGERDBAS

A.PIANO 3

E.PIANO 2

SYN STR 1

58

DRUMS

STEELDRUMS

MARIMBA

WOODBLOCK

FINGERDBAS

A.PIANO 3

E.PIANO 2

SYN STR 1

60

DRUMS

MARIMBA

WOODBLOCK

FINGERDBAS

A.PIANO 3

E.PIANO 2

SYN STR 1

STRINGS

62

DRUMS

MARIMBA

WOODBLOCK

FINGERDBAS

A.PIANO 3

E.PIANO 2

BRASS 1

BRASS 1

VOICE OOHs

64

DRUMS

MARIMBA

WOODBLOCK

FINGERDBAS

A.PIANO 3

E.PIANO 2

BRASS 1

BRASS 1

VOICE OOHS

65

DRUMS

MARIMBA

WOODBLOCK

FINGERDBAS

A.PIANO 3

E.PIANO 2

BRASS 1

BRASS 1

VOICE OOHS

66

DRUMS

MARIMBA

WOODBLOCK

FINGERDBAS

A.PIANO 3

E.PIANO 2

SYN STR 1

BRASS 1

BRASS 1

VOICE OOHS

68

DRUMS

MARIMBA

WOODBLOCK

FINGERDBAS

A.PIANO 3

E.PIANO 2

SYN STR 1

BRASS 1

BRASS 1

VOICE OOHS

Detailed description of the musical score: The score is for measures 68, 69, and 70. The key signature is one sharp (F#). The time signature is 4/4. The instruments and their parts are:

70

DRUMS

MARIMBA

WOODBLOCK

FINGERDBAS

A.PIANO 3

E.PIANO 2

SYN STR 1

72

DRUMS

MARIMBA

WOODBLOCK

FINGERDBAS

A.PIANO 3

E.PIANO 2

SYN STR 1

STRINGS

73

DRUMS

MARIMBA

WOODBLOCK

FINGERDBAS

A.PIANO 3

E.PIANO 2

SYN STR 1

STRINGS

75

DRUMS

MARIMBA

WOODBLOCK

FINGERDBAS

A.PIANO 3

E.PIANO 2

SYN STR 1

STRINGS

77

DRUMS

MARIMBA

WOODBLOCK

FINGERDBAS

A.PIANO 3

E.PIANO 2

SYN STR 1

STRINGS

79

DRUMS

MARIMBA

WOODBLOCK

FINGERDBAS

A.PIANO 3

E.PIANO 2

SYN STR 1

STRINGS

81

DRUMS

MARIMBA

WOODBLOCK

FINGERBAS

A.PIANO 3

E.PIANO 2

SYN STR 1

BRASS 1

BRASS 1

STRINGS

83

DRUMS

MARIMBA

WOODBLOCK

FINGERDBAS

E.PIANO 2

BRASS 1

BRASS 1

85

DRUMS

MARIMBA

WOODBLOCK

FINGERDBAS

E.PIANO 2

BRASS 1

BRASS 1

87

DRUMS

MARIMBA

WOODBLOCK

FINGERDBAS

A.PIANO 3

BRASS 1

BRASS 1

ICE RAIN

89

DRUMS

MARIMBA

WOODBLOCK

A.PIANO 3

ICE RAIN

91

DRUMS

MARIMBA

WOODBLOCK

A.PIANO 3

ICE RAIN

93

DRUMS

MARIMBA

WOODBLOCK

FINGERDBAS

A.PIANO 3

E.PIANO 2

BRASS 1

BRASS 1

ICE RAIN

95

DRUMS

MARIMBA

WOODBLOCK

FINGERDBAS

A.PIANO 3

E.PIANO 2

SYN STR 1

97

DRUMS

MARIMBA

WOODBLOCK

FINGERDBAS

A.PIANO 3

E.PIANO 2

SYN STR 1

STRINGS

99

DRUMS

MARIMBA

WOODBLOCK

FINGERDBAS

A.PIANO 3

E.PIANO 2

VOICE OOHS

101

DRUMS

MARIMBA

WOODBLOCK

FINGERDBAS

A.PIANO 3

E.PIANO 2

VOICE OOHS

103

DRUMS

MARIMBA

WOODBLOCK

FINGERDAS

A.PIANO 3

E.PIANO 2

VOICE OOHS

- DRUMS:** Features a complex rhythmic pattern with 'x' marks above the notes, indicating a specific drumming technique.

105

DRUMS

MARIMBA

WOODBLOCK

FINGERDBAS

A.PIANO 3

E.PIANO 2

SYN STR 1

VOICE OOHS

107

DRUMS

STEELDRUMS

MARIMBA

WOODBLOCK

FINGERDBAS

E.PIANO 2

108

DRUMS

STEELDRUMS

MARIMBA

WOODBLOCK

FINGERDBAS

E.PIANO 2

109

DRUMS

STEELDRUMS

MARIMBA

WOODBLOCK

FINGERDBAS

E.PIANO 2

110

DRUMS

STEELDRUMS

MARIMBA

WOODBLOCK

FINGERDBAS

E.PIANO 2

SYN STR 1

111

DRUMS

STEELDRUMS

MARIMBA

WOODBLOCK

FINGERDBAS

E.PIANO 2

SYN STR 1

112

DRUMS

STEELDRUMS

MARIMBA

WOODBLOCK

FINGERDBAS

E.PIANO 2

SYN STR 1

113

DRUMS

STEELDRUMS

MARIMBA

WOODBLOCK

FINGERDBAS

E.PIANO 2

114

DRUMS

STEELDRUMS

MARIMBA

WOODBLOCK

FINGERDBAS

A.PIANO 3

E.PIANO 2

115

DRUMS

STEELDRUMS

MARIMBA

WOODBLOCK

FINGERDBAS

A.PIANO 3

E.PIANO 2

SYN STR 1

117

DRUMS

MARIMBA

WOODBLOCK

FINGERDBAS

A.PIANO 3

E.PIANO 2

SYN STR 1

119

DRUMS

STEELDRUMS

MARIMBA

WOODBLOCK

FINGERDBAS

A.PIANO 3

E.PIANO 2

SYN STR 1

121

DRUMS

MARIMBA

WOODBLOCK

FINGERBAS

A.PIANO 3

E.PIANO 2

SYN STR 1

123

DRUMS

MARIMBA

WOODBLOCK

FINGERDBAS

A.PIANO 3

E.PIANO 2

VOICE OOHS

STRINGS

125

DRUMS

MARIMBA

WOODBLOCK

FINGERDBAS

A.PIANO 3

E.PIANO 2

VOICE OOHS

127

DRUMS

MARIMBA

WOODBLOCK

FINGERDBAS

A.PIANO 3

E.PIANO 2

VOICE OOHS

129

DRUMS

MARIMBA

WOODBLOCK

FINGERDBAS

A.PIANO 3

E.PIANO 2

VOICE OOHS

131

DRUMS

MARIMBA

WOODBLOCK

FINGERDBAS

A.PIANO 3

E.PIANO 2

VOICE OOHS

133

DRUMS

MARIMBA

WOODBLOCK

FINGERDBAS

A.PIANO 3

E.PIANO 2

VOICE OOHS

135

DRUMS

MARIMBA

WOODBLOCK

FINGERDBAS

A.PIANO 3

E.PIANO 2

VOICE OOHS

137

DRUMS

MARIMBA

WOODBLOCK

FINGERDBAS

A.PIANO 3

E.PIANO 2

VOICE OOHS

139

DRUMS

MARIMBA

WOODBLOCK

FINGERDBAS

A.PIANO 3

E.PIANO 2

VOICE OOHS

141

DRUMS

MARIMBA

WOODBLOCK

FINGERDBAS

A.PIANO 3

E.PIANO 2

VOICE OOHS

143

DRUMS

MARIMBA

WOODBLOCK

FINGERDBAS

A.PIANO 3

E.PIANO 2

VOICE OOHS

145

DRUMS

MARIMBA

WOODBLOCK

FINGERDBAS

A.PIANO 3

E.PIANO 2

VOICE OOHS

147

DRUMS

MARIMBA

WOODBLOCK

FINGERBAS

A.PIANO 3

E.PIANO 2

BRASS 1

BRASS 1

VOICE OOHS

149

DRUMS

MARIMBA

WOODBLOCK

FINGERDBAS

E.PIANO 2

BRASS 1

BRASS 1

151

DRUMS

MARIMBA

WOODBLOCK

FINGERDBAS

E.PIANO 2

BRASS 1

BRASS 1

153

DRUMS

MARIMBA

WOODBLOCK

FINGERDBAS

E.PIANO 2

BRASS 1

BRASS 1

155

FR.HORN

DRUMS

MARIMBA

WOODBLOCK

FINGERDBAS

E.PIANO 2

BRASS 1

BRASS 1

157

FR.HORN
DRUMS
MARIMBA
WOODBLOCK
FINGERDBAS
E.PIANO 2

159

FR.HORN
DRUMS
MARIMBA
WOODBLOCK
FINGERDBAS
E.PIANO 2

161

FR.HORN

DRUMS

MARIMBA

WOODBLOCK

FINGERBAS

E.PIANO 2

163

FR. HORN

DRUMS

MARIMBA

WOODBLOCK

FINGERDBAS

E.PIANO 2

BRASS 1

BRASS 1

164

FR. HORN

DRUMS

STEELDRUMS

MARIMBA

WOODBLOCK

FINGERDBAS

A.PIANO 3

E.PIANO 2

SYN STR 1

BRASS 1

BRASS 1

VOICE OOHS

STRINGS

♩ = 108,001083

153

157

160

162

DRUMS

Lionel Richie - All Night Long Night Long 1

♩ = 108,001083

5/4

5

7

9

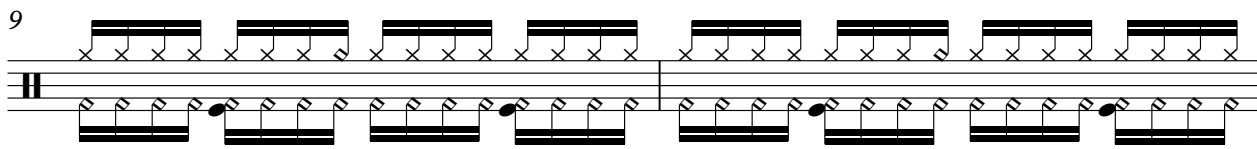

11

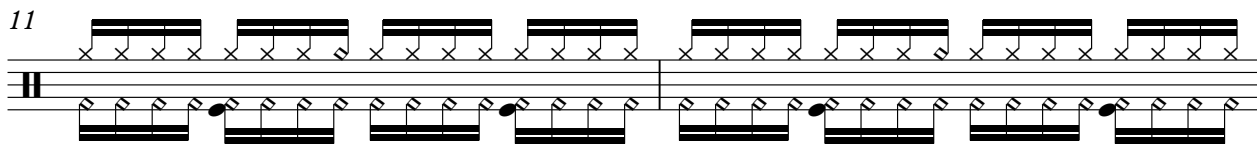

13

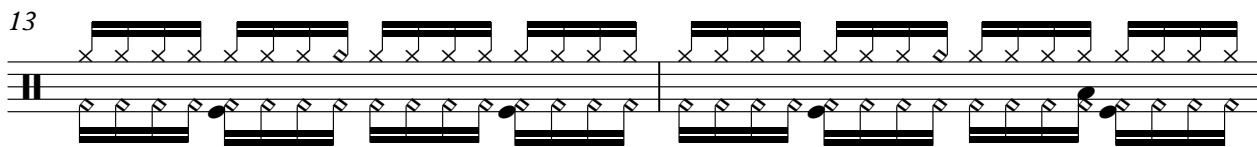

15

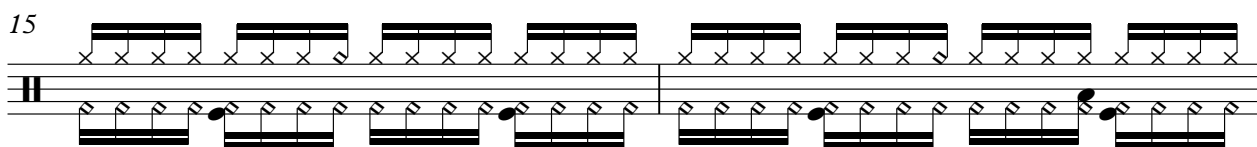

17

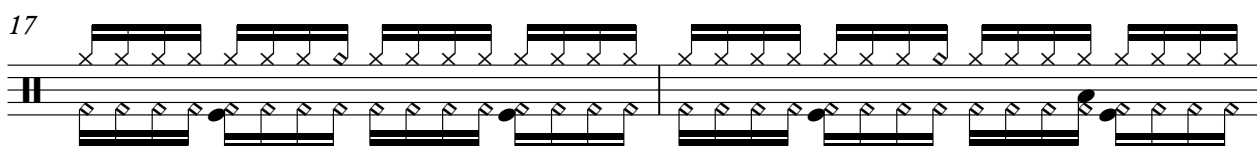

19

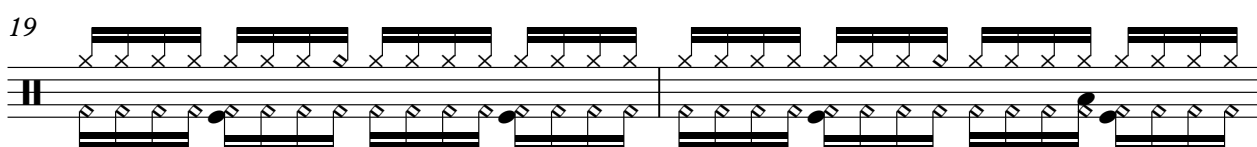

21

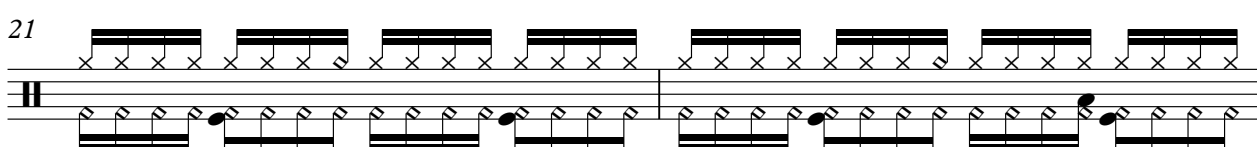

V.S.

DRUMS

DRUMS

43

45

47

49

51

53

55

57

59

61

V.S.

DRUMS

63

65

67

69

71

73

75

77

79

81

DRUMS

83

85

87

89

91

93

95

97

99

101

V.S.

DRUMS

103

105

107

109

111

113

115

117

119

121

DRUMS

123

125

127

129

131

133

135

137

139

141

V.S.

DRUMS

163

2

STEELDRUMS

Lionel Richie - All Night Long Night Long 1

♩ = 108,001083

23

26

2

30

22

54

58

47

107

6 6

110

3 3 3 3

112

3 3 3 3

114

6 6

115

2

STEELDRUMS

119

121

32

34

37

40

43

46

49

52

55

58

61

64

67

70

73

76

79

82

85

88

MARIMBA

91

94

97

100

103

106

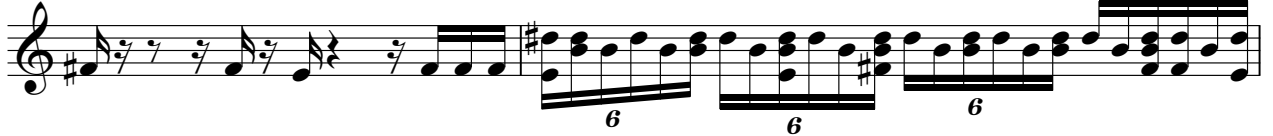

108

109

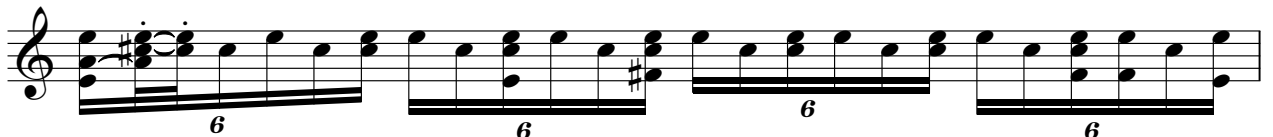

110

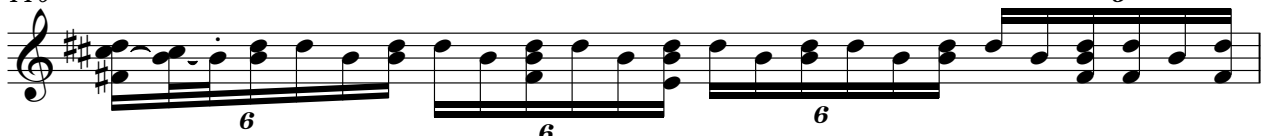

111

MARIMBA

112

113

114

116

119

122

124

127

130

133

WOODBLOCK

Lionel Richie - All Night Long Night Long 1

♩ = 108,001083

6

10

14

18

22

26

30

33

36

V.S.

WOODBLOCK

WOODBLOCK

80

84

88

92

96

100

104

108

112

116

WOODBLOCK

WOODBLOCK

♩ = 108,001083

3

10

17

24

32

37

43

49

55

61

V.S.

66

71

75

79

83

87

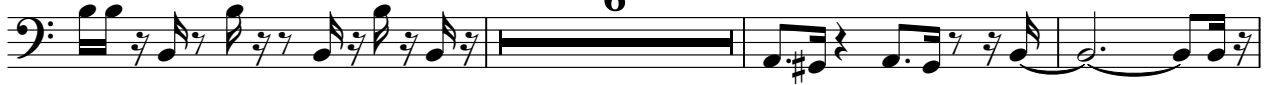

96

101

106

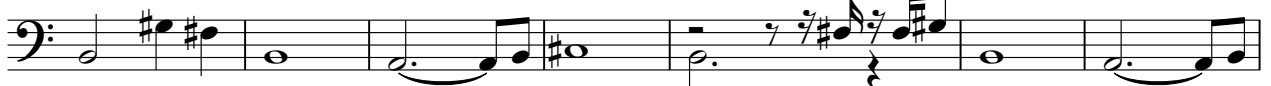

113

121

127

132

137

142

147

152

157

162

2

Lionel Richie - All Night Long Night Long 1

A.PIANO 3

♩ = 108,001083

3

8

14

18

22

25

28

31

V.S.

37

42

46

50

54

57

60

65

71

77

81

5

88

90

92

96

3

101

105

7

7

114

117

120

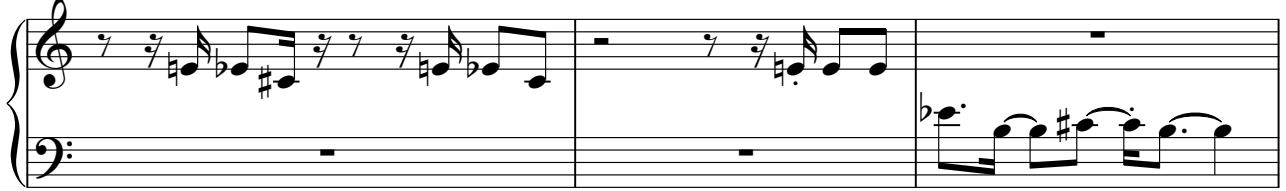

123

128

133

136

140

144

147

18 **2**

18 **2**

♩ = 108,001083

3

8

12

17

21

26

31

34

37

40

43

47

50

54

57

60

64

67

70

73

77

81

84

94

98

101

104

108

114

120

124

127

130

133

136

139

143

146

A single musical staff in treble clef with a key signature of one sharp (F#). The measure contains a sequence of eighth and sixteenth notes, including rests, and ends with a double bar line.

150

A grand staff (treble and bass clefs) for measure 150. The treble staff contains eighth and sixteenth notes with rests. The bass staff contains a few notes, including a triplet of eighth notes, and rests.

155

A single musical staff in treble clef with a key signature of one sharp (F#). The measure contains a sequence of eighth and sixteenth notes, including rests, and ends with a double bar line.

159

A single musical staff in treble clef with a key signature of one sharp (F#). The measure contains a sequence of eighth and sixteenth notes, including rests, and ends with a double bar line.

163

A grand staff (treble and bass clefs) for measure 163. The treble staff contains eighth and sixteenth notes with rests. The bass staff contains a few notes, including a triplet of eighth notes, and rests. The measure concludes with a double bar line and a fermata. The number '2' is written above the treble staff and below the bass staff, indicating a second ending.

♩ = 108,001083

2

9

15

3

25

30

2

37

5

48

3

52

2

3

58

61

5

68

72

75

78

81

13

96

6

5

110

2

117

121

42

3

Lionel Richie - All Night Long Night Long 1

BRASS 1

♩ = 108,001083

60

64

67 13

83

86 6

95 52

149

152

155 7

164 2

Lionel Richie - All Night Long Night Long 1

BRASS 1

♩ = 108,001083

60

64

68 13

83

86 6

95 52

149

152

155 7

164 2

ICE RAIN

Lionel Richie - All Night Long Night Long 1

♩ = 108,001083

86

89

92

74

VOICE OOHS

Lionel Richie - All Night Long Night Long 1

♩ = 108,001083

31

35

38

42 20

65

69 29

101

105 16

VOICE OOHS

123

126

129

132

135

138

141

144

147

18

2

STRINGS

Lionel Richie - All Night Long Night Long 1

♩ = 108,001083

2 4

10 21

33 16

52 9 10

74

79 16

99 24 42 2
