

Beach Boys - Good vibrations

1.6"
2.1,00
Verse 1

♩ = 150,000000

11

Melody

Drums

Bass

Fretless Bass

Organ

14

Melody

Drums

Bass

Fretless Bass

Organ

17

Backing

Drums

Bass

Fretless Bass

Organ

Vocal 1

Cello

20

Backing

Drums

Fretless Bass

Vocal 1

Vocal 2

Cello

23

Backing

Drums

Fretless Bass

Vocal 1

Vocal 2

Cello

26

Backing

Drums

Fretless Bass

Vocal 1

Vocal 2

Vocal 3

Cello

29

Backing

Drums

Fretless Bass

Vocal 1

Vocal 2

Vocal 3

Cello

32

Melody

Backing

Drums

Bass

Fretless Bass

Organ

Vocal 1

Vocal 2

Vocal 3

Cello

35

Melody

Backing

Bass

Organ

39

Melody

Backing

Drums

Bass

Fretless Bass

Organ

43

Melody

Backing

Drums

Bass

Fretless Bass

Organ

46

Melody

Backing

Drums

Bass

Fretless Bass

Organ

1'18.4"
50.1,00
Chorus 2

49

Backing

Drums

Bass

Fretless Bass

Organ

Vocal 1

Cello

52

Backing

Drums

Fretless Bass

Vocal 1

Vocal 2

Cello

55

Backing

Drums

Fretless Bass

Vocal 1

Vocal 2

Cello

58

Backing

Drums

Fretless Bass

Vocal 1

Vocal 2

Vocal 3

Cello

61

Backing

Drums

Fretless Bass

Vocal 1

Vocal 2

Vocal 3

Cello

67

Sax

Drums

Fretless Bass

Honky Piano

Vocal 1

Vocal 2

70

Sax

Drums

Fretless Bass

Honky Piano

73

Sax

Drums

Fretless Bass

Honky Piano

Vocal 1

2'03.2"
78.1,00
Break 2

76

Sax

Drums

Fretless Bass

Honky Piano

Vocal 1

Vocal 2

Vocal 3

79

Sax

Drums

Fretless Bass

Honky Piano

Vocal 1

Vocal 2

Vocal 3

83

Melody

Sax

Drums

Fretless Bass

Honky Piano

Organ

Vocal 1

Vocal 2

Vocal 3

2'16.0"
86.1,00
Quiet Bit

86 ♩ = 134,000061

Melody

Drums

Organ

91

Melody

Backing

Drums

Fretless Bass

Organ

95

Melody

Backing

Drums

Fretless Bass

Organ

99

Melody

Backing

Drums

Fretless Bass

Organ

103

Backing

Drums

Fretless Bass

Organ

2'58.9"
110.1.00
Chorus 3
♩ = 148,999832

108

Backing

Drums

Fretless Bass

Vocal 1

Vocal 2

Vocal 3

Cello

♩ = 148,999832

112

Sax

Drums

Fretless Bass

Vocal 1

Vocal 2

Vocal 3

Cello

115

Drums

Fretless Bass

Vocal 1

Vocal 2

Vocal 3

Cello

118

Drums

Fretless Bass

Vocal 1

Vocal 2

Vocal 3

Cello

6 6 6 6

3

==

122

Drums

Fretless Bass

Vocal 1

Vocal 2

Vocal 3

3

3'28.1"
128.1,00
End Bit

126

Backing

Drums

Fretless Bass

Vocal 1

Vocal 2

Vocal 3

Cello

130

Melody

Backing

Sax

Drums

Bass

Fretless Bass

Honky Piano

Organ

Vocal 1

Vocal 2

Vocal 3

Cello

134

Melody

Backing

Sax

Drums

Bass

Fretless Bass

Honky Piano

Organ

Vocal 1

Vocal 2

Vocal 3

Cello

Beach Boys - Good vibrations

Melody

♩ = 150,000000

5

11

15 **17**

35

40

45

48 **35** **4**

♩ = 134,000061

2

Melody

90

95

100

130

Beach Boys - Good vibrations

Backing

♩ = 150,000000

16

23

31

7

45

53

61

20

86

♩ = 134,000061

5

96

100

105

♩ = 148,999832

18

2

Backing

128

133

Beach Boys - Good vibrations

Sax

♩ = 150,000000
65

71

78

86 ♩ = 134,000061 ♩ = 148,999832

24 **2** **17**

130

Beach Boys - Good vibrations

Drums

♩ = 150,000000

9

14

18

23

28

33

8

45

49

53

58

V.S.

2

Drums

63

70

75

81

86 ♩ = 134,000061

90

94

98

102

106

♩ = 148,999832

111

116

121

126

132

135

Beach Boys - Good vibrations

Bass

♩ = 150,000000

6

10

14

18 **16**

37

42

46

50 **36** $\text{♩} = 134,000061$ **24** $\text{♩} = 148,999832$ **20**

130

Beach Boys - Good vibrations

Fretless Bass

♩ = 150,000000

9

16

21

25

29

33

8

47

53

57

61

V.S.

Fretless Bass

65

70

76

82

$\text{♩} = 134,000061$

7

94

100

106

$\text{♩} = 148,999832$

111

115

119

125

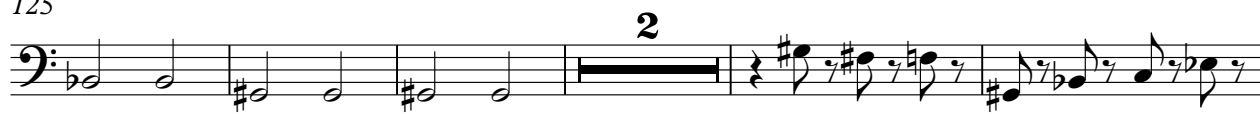

132

135

Beach Boys - Good vibrations

Honky Piano

♩ = 150,000000

65

68

71

74

77

81

V.S.

2

Honky Piano

♩ = 134,000061

♩ = 148,999832

85

24 20

24 20

130

— — — — — — — —

Beach Boys - Good vibrations

Organ

♩ = 150,000000

5

9

13

17

16

36

40

44

V.S.

2

48 Organ

86 ♩ = 134,000061

95

104

104 ♩ = 148,999832

130

Beach Boys - Good vibrations

Vocal 1

♩ = 150,000000

16

20

24

28

32

16

51

55

60

64

69

5

4

2

Vocal 1

♩ = 134,000061

82

22

108

♩ = 148,999832

113

118

2

124

2

130

Beach Boys - Good vibrations

Vocal 2

♩ = 150,000000

21

25

29

33

20

55

58

62

66

7

78

82

♩ = 134,000061

22

2

Vocal 2

♩ = 148,999832

108

113

117

124

130

Beach Boys - Good vibrations

Vocal 3

♩ = 150,000000

25

30

24

59

65

11

79

84

♩ = 134,000061

24

♩ = 148,999832

112

119

5

127

2

132

Beach Boys - Good vibrations

Cello

♩ = 150,000000

17

20

23

26

29

32

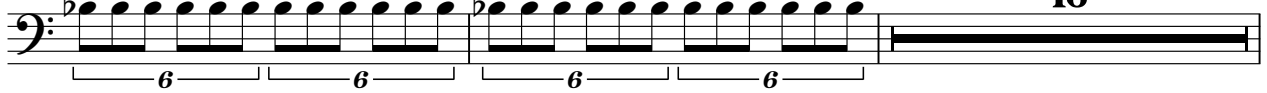

50

53

56

59

V.S.

62

6 6 6 6 6 6

65

♩ = 134,000061

6 6 20 24

110

♩ = 148,999832

6 6 6 6 6 6

113

6 6 6 6 6 6

116

6 6 6 6 6 6

119

8

6 6 8 6 6

129

6 6 6 6 6 6

132

6 6 6 6 6 6

135

3 6