

♩ = 126,000130

Whistling

Whistling

Percussion

Jazz Guitar

5-string Fretless Electric Bass

Quintus

Reverse Cymbals

Tape Sampler Keyboard [Brass]

Orchestra Hit

Lead 5 (Charang)

Pad 5 (Bowed)

FX 1 (Rain)

FX 6 (Goblins)

Solo

Solo

ANGEL I just want to tell

(c) 2000 MIDI SONGS

4

Whist.

Whist.

J. Gtr.

Tape Smp. Brs

Orch. Hit

Pad 5

Solo

you all the things you are And all

7

Whist.

Whist.

J. Gtr.

Tape Smp. Brs.

Orch. Hit

Pad 5

Solo

the things you mean to me

9

Whist.

Whist.

Perc.

J. Gtr.

E. Bass

Rev. Cym.

Tape Smp. Brs

Orch. Hit

Pad 5

FX 6

Solo

When I find my self be lie

12

Whist.

Whist.

Perc.

J. Gtr.

E. Bass

Tape Smp. Brs

FX 1

FX 6

Solo

Solo

to go

When I

14

Whist.

Whist.

Perc.

J. Gtr.

E. Bass

Tape Smp. Brs

FX 6

Solo

Solo

feel the lone li ness

15

Whist.

Whist.

Perc.

J. Gtr.

E. Bass

Tape Smp. Brs

FX 6

Solo

Solo

in side my heart

16

Whist.

Perc.

J. Gtr.

E. Bass

Q.

Rev. Cym.

Orch. Hit

FX 1

FX 6

Solo

You're the an

18

Whist.

Perc.

J. Gtr.

E. Bass

Q.

Rev. Cym.

Orch. Hit

Lead 5

Pad 5

FX 1

Solo

swer to my prayers

19

And you're with

20

Whist.

Perc.

J. Gtr.

E. Bass

Q.

Rev. Cym.

Orch. Hit

Lead 5

Pad 5

FX 1

Solo

me eve ry where

21

You're my

22

Whist.

Perc.

J. Gtr.

E. Bass

Q.

Rev. Cym.

Orch. Hit

Lead 5

Pad 5

FX 1

Solo

Solo

an gel

23

Musical score for Percussion (Perc.), J. Gtr., E. Bass, Q., Rev. Cym., Orch. Hit, Lead 5, Pad 5, FX 1, and two Solo parts. The score includes lyrics: mi rac le you're.

Musical score for Perc., J. Gtr., E. Bass, Q., Rev. Cym., Orch. Hit, Lead 5, Pad 5, FX 1, and Solo. The score is written in 4/4 time and includes lyrics: all I need to ni.

all I need to ni

25

ght Give me

shel ter from the rain

27

You breathe life

in me a ga

in You're my

an

gel

mi

Musical score for Perc., J. Gtr., E. Bass, Q., Rev. Cym., Orch. Hit, Lead 5, Pad 5, and Solo. The score is written for multiple instruments and includes lyrics: rac le you're

rac le you're

all I need to know

33

34

Perc.

J. Gtr.

Rev. Cym.

Pad 5

FX 1

Solo

to night

35

Whist.

Perc.

J. Gtr.

E. Bass

Orch. Hit

Lead 5

Pad 5

Solo

36

Whist.

Perc.

J. Gtr.

E. Bass

Rev. Cym.

Orch. Hit

Lead 5

Pad 5

FX 1

Solo

37

Whist.

Perc.

E. Bass

Orch. Hit

Lead 5

Pad 5

FX 1

Solo

38

Whist.

Perc.

E. Bass

Orch. Hit

Lead 5

Pad 5

FX 1

Solo

39

Whist.

Perc.

J. Gtr.

E. Bass

Rev. Cym.

Orch. Hit

Pad 5

FX 1

Solo

Life is just

40

Whist.

Perc.

J. Gtr.

E. Bass

Rev. Cym.

Orch. Hit

FX 1

Solo

a mo

41

Whist.

Perc.

J. Gtr.

E. Bass

Rev. Cym.

Orch. Hit

FX 1

Solo

ment

We're blo

42

Whist.

Perc.

J. Gtr.

E. Bass

Rev. Cym.

Orch. Hit

FX 1

Solo

wing in the wind

43

Whist.

Perc.

J. Gtr.

E. Bass

Rev. Cym.

Orch. Hit

FX 1

Solo

We're trying

44

Whist.

Perc.

J. Gtr.

E. Bass

Rev. Cym.

Orch. Hit

FX 1

Solo

to find a friend

45

Whist.

Perc.

J. Gtr.

E. Bass

Rev. Cym.

Orch. Hit

FX 1

Solo

46

Whist.

Perc.

J. Gtr.

E. Bass

Rev. Cym.

Orch. Hit

Pad 5

FX 1

Solo

Solo

And on

47

Whist.

Perc.

J. Gtr.

E. Bass

Rev. Cym.

Orch. Hit

Pad 5

FX 1

Solo

Solo

ly time

48

Whist.

Perc.

J. Gtr.

E. Bass

Rev. Cym.

Orch. Hit

Pad 5

FX 1

Solo

Solo

can tell

49

Whist.

Perc.

J. Gtr.

E. Bass

Rev. Cym.

Orch. Hit

Pad 5

FX 1

Solo

Solo

us If we

50

Whist.

Perc.

J. Gtr.

E. Bass

Rev. Cym.

Orch. Hit

Pad 5

FX 1

Solo

Solo

win or if we lose

51

Whist.

Perc.

J. Gtr.

E. Bass

Rev. Cym.

Orch. Hit

Pad 5

Solo

Solo

And who

52

Whist.

Perc.

J. Gtr.

E. Bass

Rev. Cym.

Orch. Hit

Pad 5

Solo

Solo

will stand be side

53

Whist.

Perc.

J. Gtr.

E. Bass

Rev. Cym.

Orch. Hit

Pad 5

FX 1

Solo

Solo

us

54

Whist.

Perc.

J. Gtr.

E. Bass

Rev. Cym.

Orch. Hit

Pad 5

Solo

Solo

When there's

55

Musical score for Perc., J. Gtr., E. Bass, Rev. Cym., Orch. Hit, Pad 5, FX 1, Solo, and Solo. The score is written for multiple instruments and includes lyrics: dar kness all a round.

dar kness all a round

Musical score for Perc., J. Gtr., E. Bass, Rev. Cym., Orch. Hit, Pad 5, FX 1, Solo, and Solo. The score is written for multiple instruments and includes lyrics: me You're the

me You're the

57

Musical score for Perc., J. Gtr., E. Bass, Rev. Cym., Orch. Hit, Pad 5, FX 1, Solo, and Solo. The score is written for multiple instruments and includes lyrics: "light I see".

The score consists of the following parts:

- Perc.**: Percussion part with a complex rhythmic pattern.
- J. Gtr.**: Jazz Guitar part with a melodic line.
- E. Bass**: Electric Bass part with a melodic line.
- Rev. Cym.**: Reversed Cymbal part with a rhythmic pattern.
- Orch. Hit**: Orchestral Hit part with a rhythmic pattern.
- Pad 5**: Pad 5 part with a sustained chord.
- FX 1**: FX 1 part with a melodic line.
- Solo**: Solo part with a melodic line.
- Solo**: Solo part with a melodic line.

light I see

When I

59

need some one to ease

60

my trou bled

61

mind

You're the an

swer to my prayers

64

And you're with

65

Whist.

Perc.

J. Gtr.

E. Bass

Q.

Rev. Cym.

Orch. Hit

Lead 5

Pad 5

FX 1

Solo

me e very where

66

You're my

67

Whist.

Perc.

J. Gtr.

E. Bass

Q.

Rev. Cym.

Orch. Hit

Lead 5

Pad 5

FX 1

Solo

Solo

an gel

Detailed description of the musical score: The score is for page 58, starting at measure 67. It features 13 staves. The Whist. part has a melodic line with a sharp sign. The Perc. part has a rhythmic pattern with 'x' marks. The J. Gtr. part has a simple melodic line. The E. Bass part has a bass line with a fermata. The Q. part has a melodic line with a sharp sign. The Rev. Cym. part has a rhythmic pattern with 'z' marks. The Orch. Hit part has a rhythmic pattern with 'z' marks. The Lead 5 part has a melodic line with a fermata. The Pad 5 part has a sustained chord. The FX 1 part has a melodic line with a sharp sign. The two Solo parts have melodic lines with a sharp sign. The lyrics 'an gel' are written below the bottom two Solo staves.

68

- Perc.**: Percussion part with a complex rhythmic pattern.
- J. Gtr.**: Jazz guitar part with a melodic line.
- E. Bass**: Electric bass part with a simple bass line.
- Q.**: Piano part with a melodic line.
- Rev. Cym.**: Reversed cymbal part with a rhythmic pattern.
- Orch. Hit**: Orchestral hit part with a rhythmic pattern.
- Lead 5**: Lead part with a melodic line.
- Pad 5**: Pad part with a sustained chord.
- FX 1**: FX part with a melodic line.
- Solo**: Two solo parts with melodic lines.

The lyrics for the two solo parts are: "mi rac le" and "you're".

all I need to ni

70

ght Give me

Musical score for Perc., J. Gtr., E. Bass, Q., Rev. Cym., Orch. Hit, Lead 5, Pad 5, and Solo. The score is written for multiple instruments and includes lyrics: shel ter from the rain.

shel ter from the rain

72

You breathe life

in me a ga

in You're my

an

gel

mi

76

Musical score for Perc., J. Gtr., E. Bass, Q., Rev. Cym., Orch. Hit, Lead 5, Pad 5, and Solo. The score is written for multiple instruments and includes lyrics: rac le you're

rac le you're

all I need to know

78

79

Perc. J. Gtr. Rev. Cym. Lead 5 Solo

ohh to ni

80

Perc. J. Gtr. E. Bass Lead 5 Pad 5 Solo Solo

ght Ohhh

82 Perc. E. Bass Lead 5 Pad 5 Solo

83

Whist.

Perc.

J. Gtr.

E. Bass

Q.

Lead 5

Pad 5

FX 1

FX 6

Solo

Solo

You're my an gel

85

You're the an swer to my prayers

87

Whist.

J. Gtr.

E. Bass

FX 1

Solo

And you're with me e very where You're my

90

Whist.

Whist.

Perc.

J. Gtr.

E. Bass

FX 1

Solo

an gel mi rac le you're

92

Whist.

Whist.

Perc.

J. Gtr.

E. Bass

Lead 5

FX 1

Solo

all I need to ni ght Give me shel

94

Whist.

Whist.

Perc.

J. Gtr.

E. Bass

Lead 5

Pad 5

FX 1

Solo

Solo

ter from the rain You breathe life

96

Whist.

Whist.

Perc.

J. Gtr.

E. Bass

Lead 5

Pad 5

FX 1

Solo

Solo

in me a gain You're my

98

Whist.

Whist.

Perc.

J. Gtr.

E. Bass

Lead 5

Pad 5

FX 1

Solo

Solo

an gel mi rac le you're

100

Whist.

Whist.

Perc.

J. Gtr.

E. Bass

Pad 5

FX 1

Solo

Solo

all I need to know to ni

102

Whist.

Perc.

J. Gtr.

E. Bass

Rev. Cym.

Orch. Hit

Lead 5

Pad 5

FX 1

Solo

Solo

ght to ni ght . . .

104

Whist.

Perc.

J. Gtr.

E. Bass

Rev. Cym.

Orch. Hit

Lead 5

Pad 5

Solo

Solo

105

Whist.

Perc.

J. Gtr.

E. Bass

Rev. Cym.

Orch. Hit

Lead 5

Pad 5

FX 1

Solo

Solo

the all

106

Whist.

Perc.

J. Gtr.

E. Bass

Rev. Cym.

Orch. Hit

Lead 5

Pad 5

Solo

Solo

I need to

107

Whist.

Perc.

J. Gtr.

E. Bass

Q.

Rev. Cym.

Orch. Hit

Pad 5

Solo

Solo

know

108

Whist.

Perc.

J. Gtr.

E. Bass

Q.

Rev. Cym.

Orch. Hit

Pad 5

Solo

Solo

ohhh

109

Whist.

Perc.

J. Gtr.

E. Bass

Q.

Rev. Cym.

Orch. Hit

Pad 5

Solo

Solo

oh hh...

110

Whist.

Perc.

J. Gtr.

E. Bass

Rev. Cym.

Orch. Hit

Pad 5

Solo

Solo

You' re my

111

Whist.

Perc.

J. Gtr.

E. Bass

Q.

Rev. Cym.

Orch. Hit

Pad 5

Solo

Solo

an gel

- J. Gtr.:** Sparse accompaniment with a few notes and rests.
- E. Bass:** Bass line with a few notes and rests.
- Pad 5:** Pad accompaniment with a melodic line and a sustained chord.

112

Whist.

Perc.

E. Bass

Q.

Rev. Cym.

Orch. Hit

Pad 5

Solo

Detailed description of the musical score: The score is for measures 112-115. The Whist. part starts with a melodic line in treble clef, featuring eighth and sixteenth notes, with some notes beamed together. The Perc. part has a rhythmic pattern with eighth notes and rests, marked with 'x' symbols. The E. Bass part has a simple bass line in bass clef. The Q. part has a few notes in treble clef. The Rev. Cym. part has a rhythmic pattern with eighth notes. The Orch. Hit part has a rhythmic pattern with eighth notes. The Pad 5 part has a sustained chord with a melodic line. The Solo part is empty.

113

Whist.

Perc.

J. Gtr.

E. Bass

Q.

Rev. Cym.

Orch. Hit

Pad 5

Solo

Solo

my an

114

Whist.

Perc.

J. Gtr.

E. Bass

Rev. Cym.

Orch. Hit

Pad 5

Solo

Solo

gel

115

Whist.

Perc.

J. Gtr.

E. Bass

Q.

Rev. Cym.

Orch. Hit

Pad 5

Solo

116

Whist.

Perc.

J. Gtr.

E. Bass

Q.

Rev. Cym.

Orch. Hit

Pad 5

Solo

117

Whist.

Perc.

J. Gtr.

E. Bass

Q.

Rev. Cym.

Orch. Hit

Pad 5

Solo

118

Whist.

Perc.

E. Bass

Rev. Cym.

Orch. Hit

Pad 5

Solo

119

Perc.

J. Gtr.

Rev. Cym.

FX 6

121

Whist.

Whist.

Perc.

J. Gtr.

E. Bass

Q.

Rev. Cym.

Tape Smp. Brs

Orch. Hit

Lead 5

Pad 5

FX 1

FX 6

Solo

Solo

# Whistling

♩ = 126,000130

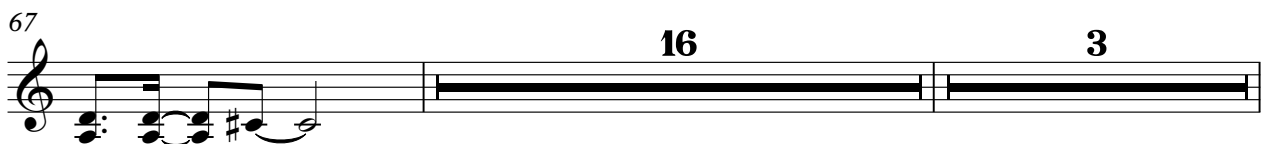
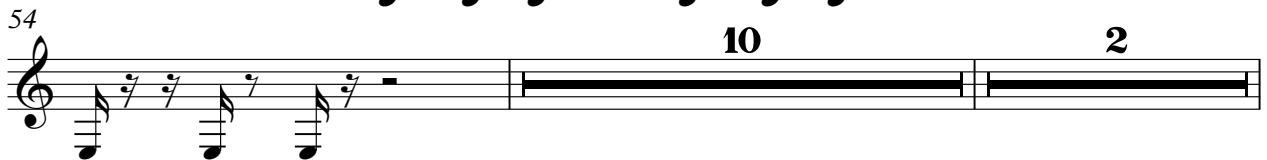
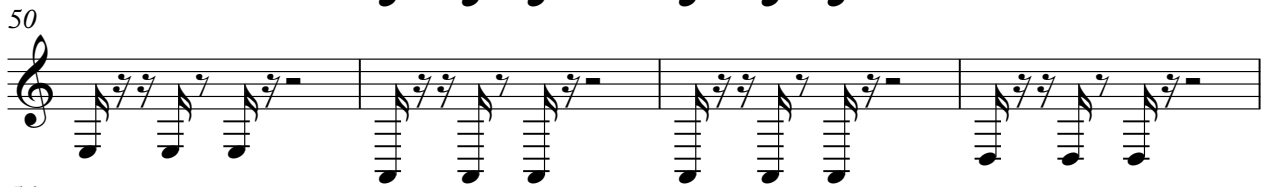
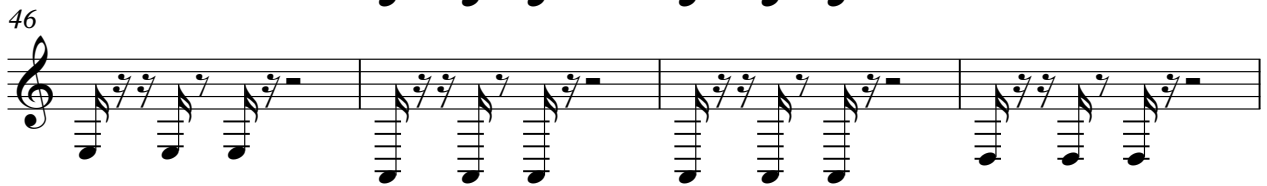
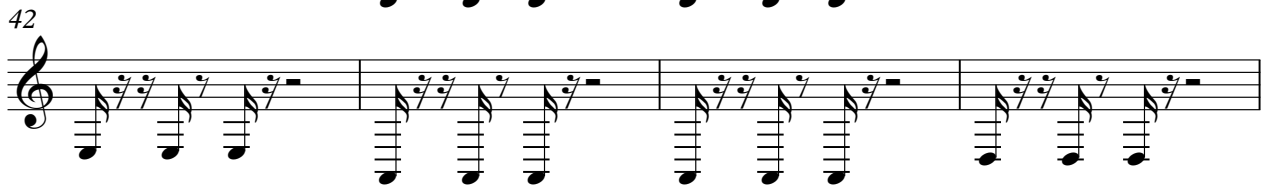
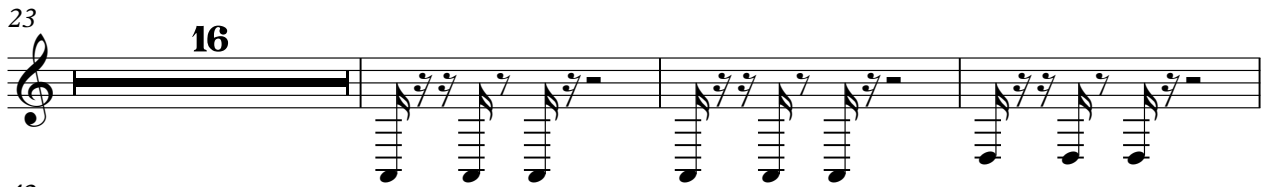
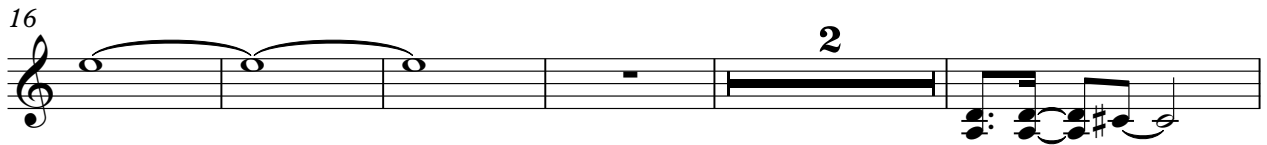

# Whistling

♩ = 126,000130

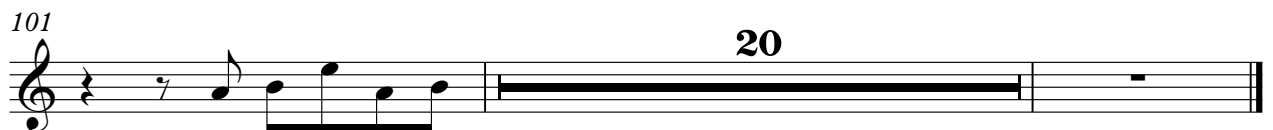

# Percussion

♩ = 126,000130

9

12

14

16

18

19

20

21

22

23

V.S.

24

25

26

27

28

29

30

31

32

33

35

36

37

38

39

40

41

42

43

44

V.S.

45

46

47

48

49

50

51

52

53

54

55

56

57

58

59

60

61

63

64

65

V.S.

76

77

78

80

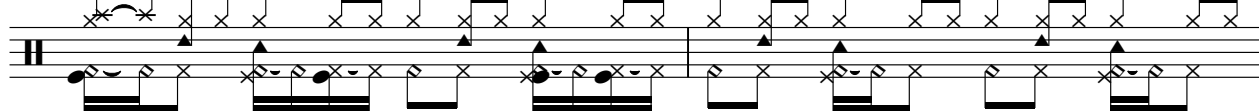

82

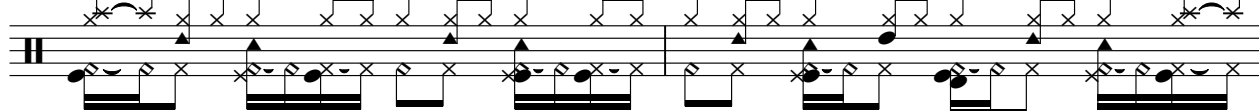

84

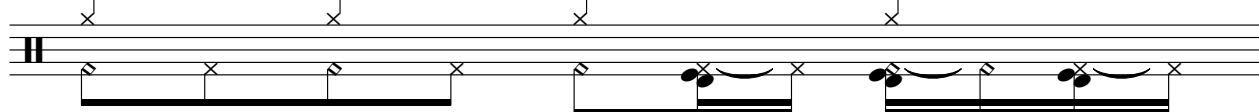

85

Percussion

90

92

94

97

100

103

104

105

106

107

108

109

110

111

112

113

114

115

116

117

V.S.

10

Percussion

118

119

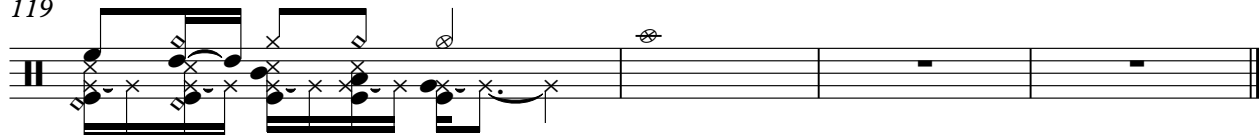

# Jazz Guitar

♩ = 126,000130

7

12

17

22

27

32

90

95

100

104

109

114

119

# 5-string Fretless Electric Bass

♩ = 126,000130

9

17

21

25

29

33

37

41

45

49

V.S.

53

57

61

65

69

73

77

82

87

96

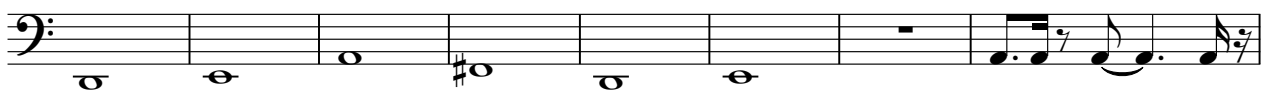

104

108

112

116

# Quintus

♩ = 126,000130

16

20

25

30

29

63

68

73

78

5

21

107

111

2

Quintus

115

# Reverse Cymbals

♩ = 126,000130

8 6

18

21

24

27

30

33 3

Reverse Cymbals

39

42

45

48

51

54

57

60

63

66

69

72

75

78

103

106

109

112

115

118

# Tape Sampler Keyboard [Brass]

♩ = 126,000130

2

2

7

3

3

14

106

# Orchestra Hit

♩ = 126,000130

35

38

41

44

47

50

53

56

59

63

118

# Lead 5 (Charang)

♩ = 126,000130

17

21

26

31

35

37

24

63

68

73

76

2

### Lead 5 (Charang)

80

83

94

100

105

Pad 5 (Bowed)

♩ = 126,000130

Pad 5 (Bowed)

94

100

107

111

114

# FX 1 (Rain)

♩ = 126,000130

11 2 2

20 2 9

34 2

41

47 2 2

55

61 2 2

68 14

2

FX 1 (Rain)

85

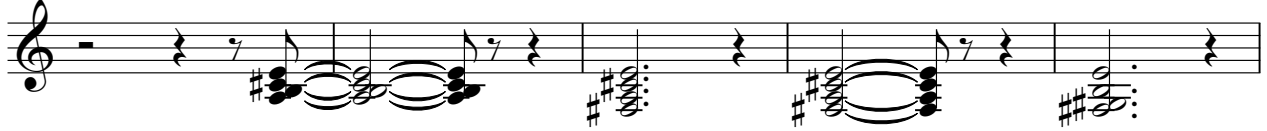

90

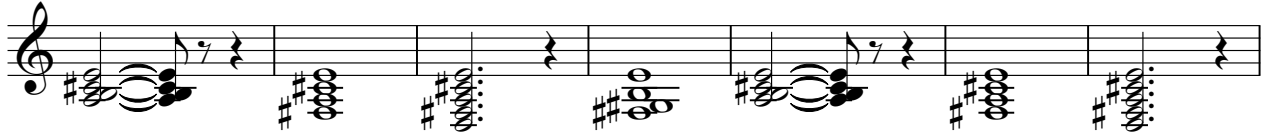

97

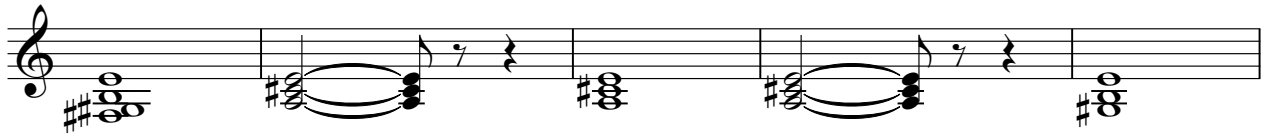

102

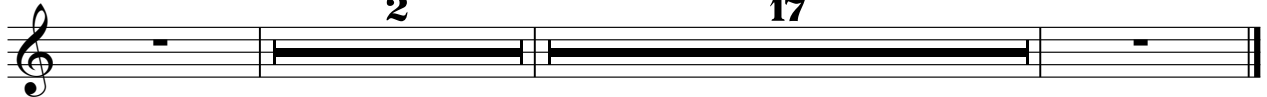

2

17

# FX 6 (Goblins)

♩ = 126,000130

**9**

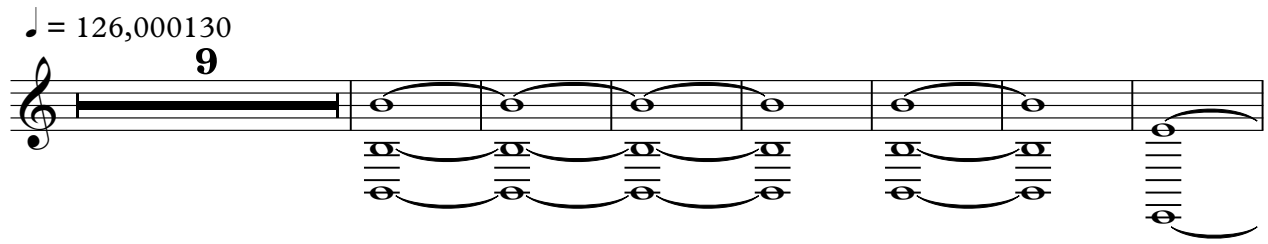

**17**

**43**

**20**

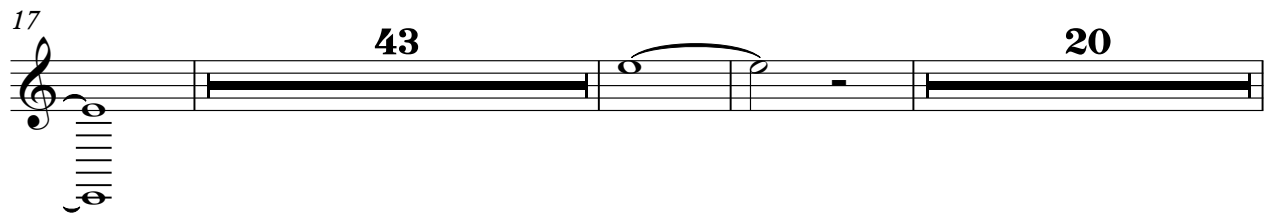

**83**

**32**

**119**

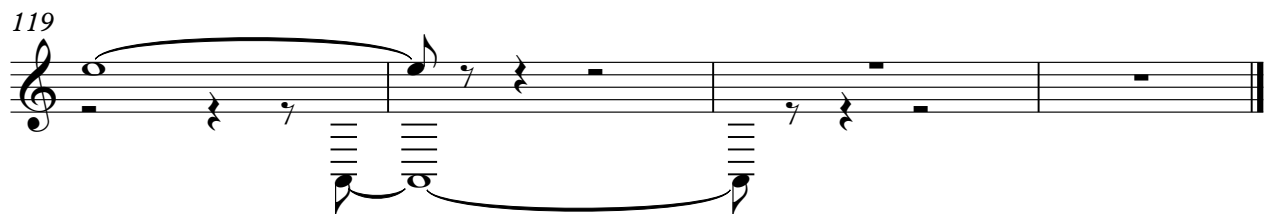

Solo

♩ = 126,000130

12

6

22

11

37

6

48

52

57

62

5

11

80

83

8

2

Solo

94

98

103

107

113

Solo

♩ = 126,000130  
ANGEL

(c) 2000 MIDI SONGS

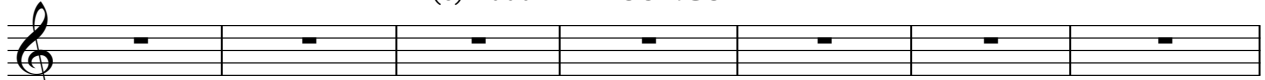

right I just tell you all things are And things mean

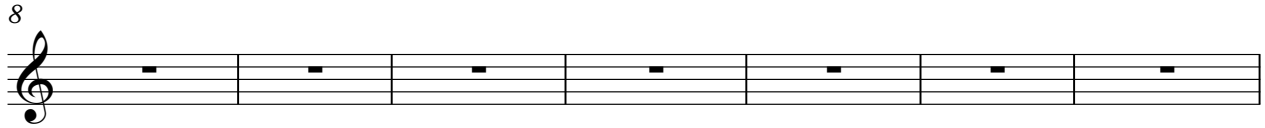

8 to me Who find self be the place to go Who feel there lies

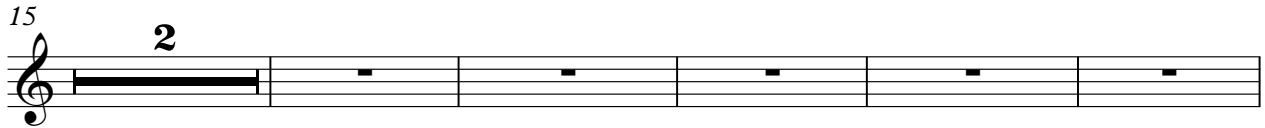

15 inside my heart You're than sweet prayers And with me where You're

22 an gel mi rate you're all need tonight Give shelter from their life

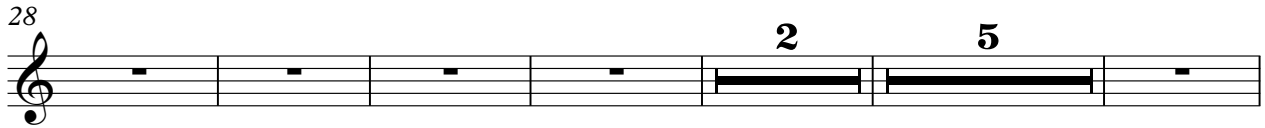

28 ime ago in You're an gel mi rate you're all I need know tonight just

40 mo ment We're wing wind We're find friend And time

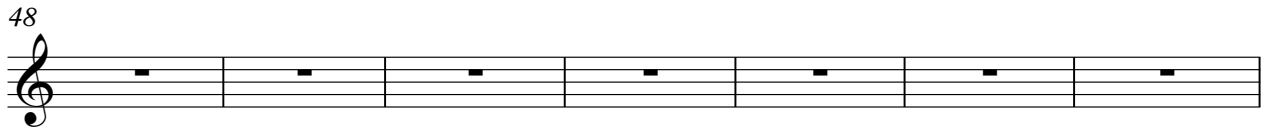

48 call us If we win or if we lose And who will be us Where's

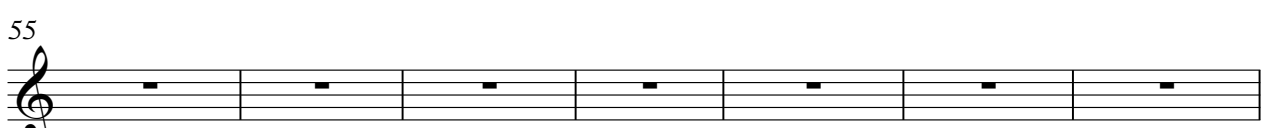

55 darkness round You're the light see Who's done raise my mind

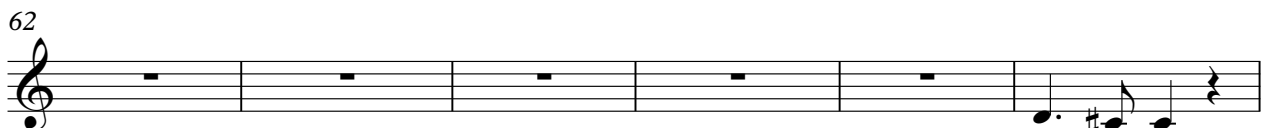

62 You're than sweet prayers And with me where You're an gel

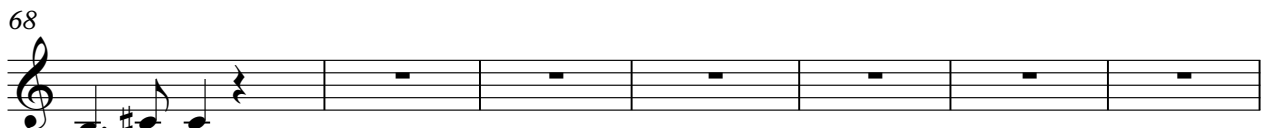

68 mi rate you're all need tonight Give shelter from their life ime ago in You're

2

Solo

75

an gel mi rate you're all I need know toni ght Ohhh You're my an

84

gel You're my an swee prayers And with me where You're my an gel

91

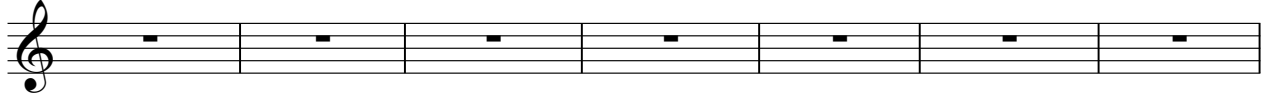

mirate you're all need toni ght Give shel from their breath life ime gain You're

98

an gel mirate you're all need know toni ght toni ght . . . . .

105

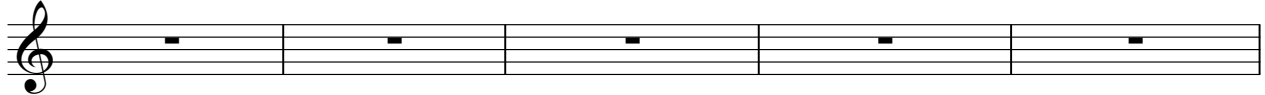

. thall I need to know ohhh ohhh...

110

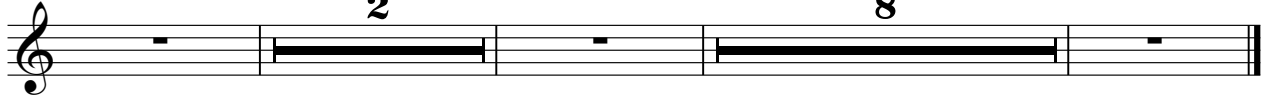

You're my an gel my an gel