

Lionel Richie - Dancing On The Ceiling 1

♩ = 127,000252

SNARE DRUM

BASS DRUM

CLOSED H.H

CLAVINET

4

PAN FLUTE

SNARE DRUM

BASS DRUM

CLOSED H.H

MUTED GTR

CLAVINET

2

5

6

7

PAN FLUTE

SNARE DRUM

BASS DRUM

CLOSED H.H

MUTED GTR

CLAVINET

8

PAN FLUTE

SNARE DRUM

BASS DRUM

CLOSED H.H

MUTED GTR

PICK BASS

CLAVINET

BRASS 1

A.PIANO 2

9

PAN FLUTE

SNARE DRUM

BASS DRUM

CLOSED H.H

MUTED GTR

PICK BASS

CLAVINET

BRASS 1

A.PIANO 2

10

PAN FLUTE

SNARE DRUM

BASS DRUM

CLOSED H.H

MUTED GTR

PICK BASS

CLAVINET

BRASS 1

A.PIANO 2

11

PAN FLUTE

SNARE DRUM

BASS DRUM

CLOSED H.H

OPEN HIHAT

MUTED GTR

PICK BASS

CLAVINET

BRASS 1

A.PIANO 2

13

PAN FLUTE

SNARE DRUM

BASS DRUM

CLOSED H.H

MUTED GTR

PICK BASS

CLAVINET

BRASS 1

A.PIANO 2

14

PAN FLUTE

SNARE DRUM

BASS DRUM

CLOSED H.H

MUTED GTR

PICK BASS

CLAVINET

BRASS 1

A.PIANO 2

15

PAN FLUTE

SNARE DRUM

BASS DRUM

CLOSED H.H

OPEN HIHAT

MUTED GTR

PICK BASS

CLAVINET

BRASS 1

A.PIANO 2

Detailed description of the musical score: The score is for page 11, starting at measure 15. It features ten staves. PAN FLUTE (treble clef) plays a melodic line with eighth notes and rests. SNARE DRUM (percussion clef) has a pattern of eighth notes and a half note. BASS DRUM (percussion clef) has a pattern of quarter notes. CLOSED H.H. (percussion clef) has a pattern of quarter notes marked with 'x'. OPEN HIHAT (percussion clef) has a pattern of quarter notes. MUTED GTR (treble clef) plays a steady eighth-note accompaniment. PICK BASS (bass clef) plays a steady eighth-note accompaniment. CLAVINET (bass clef) plays a steady eighth-note accompaniment. BRASS 1 (treble clef) has a few notes in the final measure. A.PIANO 2 (treble clef) plays a steady eighth-note accompaniment.

16

SNARE DRUM

BASS DRUM

CLOSED H.H

PICK BASS

CLAVINET

A.PIANO 2

17

SNARE DRUM

BASS DRUM

CLOSED H.H

MUTED GTR

PICK BASS

CLAVINET

A.PIANO 2

18

SNARE DRUM

BASS DRUM

CLOSED H.H

PICK BASS

CLAVINET

A.PIANO 2

19

SNARE DRUM

BASS DRUM

CLOSED H.H

OPEN HIHAT

PICK BASS

CLAVINET

A.PIANO 2

20

SNARE DRUM

BASS DRUM

CLOSED H.H

MUTED GTR

PICK BASS

CLAVINET

A.PIANO 2

22

SNARE DRUM

BASS DRUM

CLOSED H.H

MUTED GTR

PICK BASS

CLAVINET

A.PIANO 2

23

SNARE DRUM

BASS DRUM

CLOSED H.H

MUTED GTR

PICK BASS

CLAVINET

A.PIANO 2

24

PAN FLUTE

SNARE DRUM

BASS DRUM

CLOSED H.H

MUTED GTR

CLEAN GTR

PICK BASS

CLAVINET

BRASS 1

A.PIANO 2

25

PAN FLUTE

SNARE DRUM

BASS DRUM

CLOSED H.H

OPEN HIHAT

MUTED GTR

CLEAN GTR

PICK BASS

CLAVINET

BRASS 1

A.PIANO 2

26

PAN FLUTE

SNARE DRUM

BASS DRUM

CLOSED H.H

MUTED GTR

CLEAN GTR

PICK BASS

CLAVINET

BRASS 1

A.PIANO 2

27

PAN FLUTE

SNARE DRUM

BASS DRUM

CLOSED H.H

OPEN HIHAT

MUTED GTR

CLEAN GTR

PICK BASS

CLAVINET

BRASS 1

A.PIANO 2

28

PAN FLUTE

SNARE DRUM

BASS DRUM

CLOSED H.H

MUTED GTR

CLEAN GTR

PICK BASS

CLAVINET

BRASS 1

A.PIANO 2

29

PAN FLUTE

SNARE DRUM

BASS DRUM

CLOSED H.H

OPEN HIHAT

MUTED GTR

CLEAN GTR

PICK BASS

CLAVINET

BRASS 1

A.PIANO 2

30

PAN FLUTE

SNARE DRUM

BASS DRUM

CLOSED H.H

MUTED GTR

CLEAN GTR

PICK BASS

CLAVINET

BRASS 1

A.PIANO 2

31

PAN FLUTE

SNARE DRUM

BASS DRUM

CLOSED H.H

MUTED GTR

CLEAN GTR

PICK BASS

CLAVINET

BRASS 1

A.PIANO 2

32

SNARE DRUM

BASS DRUM

CLOSED H.H

PICK BASS

CLAVINET

A.PIANO 2

33

SNARE DRUM

BASS DRUM

CLOSED H.H

MUTED GTR

PICK BASS

CLAVINET

A.PIANO 2

34

SNARE DRUM

BASS DRUM

CLOSED H.H

PICK BASS

CLAVINET

A.PIANO 2

35

SNARE DRUM

BASS DRUM

CLOSED H.H

OPEN HIHAT

PICK BASS

CLAVINET

A.PIANO 2

36

SNARE DRUM

BASS DRUM

CLOSED H.H

MUTED GTR

PICK BASS

CLAVINET

A.PIANO 2

38

SNARE DRUM

BASS DRUM

CLOSED H.H

MUTED GTR

PICK BASS

CLAVINET

A.PIANO 2

40

PAN FLUTE

SNARE DRUM

BASS DRUM

CLOSED H.H

MUTED GTR

CLEAN GTR

PICK BASS

CLAVINET

BRASS 1

A.PIANO 2

41

PAN FLUTE

SNARE DRUM

BASS DRUM

CLOSED H.H

OPEN HIHAT

MUTED GTR

CLEAN GTR

PICK BASS

CLAVINET

BRASS 1

A.PIANO 2

42

PAN FLUTE

SNARE DRUM

BASS DRUM

CLOSED H.H

MUTED GTR

CLEAN GTR

PICK BASS

CLAVINET

BRASS 1

A.PIANO 2

43

PAN FLUTE

SNARE DRUM

BASS DRUM

CLOSED H.H

OPEN HIHAT

MUTED GTR

CLEAN GTR

PICK BASS

CLAVINET

BRASS 1

A.PIANO 2

44

PAN FLUTE

SNARE DRUM

BASS DRUM

CLOSED H.H

MUTED GTR

CLEAN GTR

PICK BASS

CLAVINET

BRASS 1

A.PIANO 2

45

PAN FLUTE

SNARE DRUM

BASS DRUM

CLOSED H.H

OPEN HIHAT

MUTED GTR

CLEAN GTR

PICK BASS

CLAVINET

BRASS 1

A.PIANO 2

46

PAN FLUTE

SNARE DRUM

BASS DRUM

CLOSED H.H

MUTED GTR

CLEAN GTR

PICK BASS

CLAVINET

BRASS 1

A.PIANO 2

47

PAN FLUTE

SNARE DRUM

BASS DRUM

CLOSED H.H

MUTED GTR

CLEAN GTR

PICK BASS

CLAVINET

BRASS 1

A.PIANO 2

48

PAN FLUTE

SNARE DRUM

BASS DRUM

CLOSED H.H

MUTED GTR

CLEAN GTR

PICK BASS

CLAVINET

SYNBASS 2

BRASS 1

A.PIANO 2

49

PAN FLUTE

SNARE DRUM

BASS DRUM

CLOSED H.H

OPEN HIHAT

MUTED GTR

CLEAN GTR

PICK BASS

CLAVINET

SYNBASS 2

BRASS 1

A.PIANO 2

50

PAN FLUTE

SNARE DRUM

BASS DRUM

CLOSED H.H

MUTED GTR

CLEAN GTR

PICK BASS

CLAVINET

BRASS 1

A.PIANO 2

51

PAN FLUTE

SNARE DRUM

BASS DRUM

CLOSED H.H

OPEN HIHAT

MUTED GTR

CLEAN GTR

PICK BASS

CLAVINET

BRASS 1

A.PIANO 2

52

PAN FLUTE

SNARE DRUM

BASS DRUM

CLOSED H.H

MUTED GTR

CLEAN GTR

PICK BASS

CLAVINET

SYNBASS 2

BRASS 1

A.PIANO 2

53

PAN FLUTE

SNARE DRUM

BASS DRUM

CLOSED H.H

OPEN HIHAT

MUTED GTR

CLEAN GTR

PICK BASS

CLAVINET

SYNBASS 2

BRASS 1

A.PIANO 2

54

PAN FLUTE

SNARE DRUM

BASS DRUM

CLOSED H.H

MUTED GTR

CLEAN GTR

PICK BASS

CLAVINET

BRASS 1

A.PIANO 2

55

PAN FLUTE

SNARE DRUM

BASS DRUM

CLOSED H.H

OPEN HIHAT

MUTED GTR

CLEAN GTR

PICK BASS

CLAVINET

BRASS 1

A.PIANO 2

56

SNARE DRUM

BASS DRUM

CLOSED H.H

MUTED GTR

OVERDRIVE

PICK BASS

CLAVINET

BRASS 1

A.PIANO 2

57

SNARE DRUM

BASS DRUM

CLOSED H.H.

MUTED GTR

OVERDRIVE

PICK BASS

CLAVINET

BRASS 1

BRASS 1

A.PIANO 2

58

SNARE DRUM

BASS DRUM

CLOSED H.H

MUTED GTR

OVERDRIVE

PICK BASS

CLAVINET

BRASS 1

A.PIANO 2

59

SNARE DRUM

BASS DRUM

CLOSED H.H

MUTED GTR

OVERDRIVE

PICK BASS

CLAVINET

BRASS 1

BRASS 1

A.PIANO 2

60

SNARE DRUM

BASS DRUM

CLOSED H.H

MUTED GTR

OVERDRIVE

PICK BASS

CLAVINET

BRASS 1

A.PIANO 2

3

61

SNARE DRUM

BASS DRUM

CLOSED H.H

MUTED GTR

OVERDRIVE

PICK BASS

CLAVINET

BRASS 1

BRASS 1

A.PIANO 2

62

SNARE DRUM

BASS DRUM

CLOSED H.H

MUTED GTR

OVERDRIVE

PICK BASS

CLAVINET

BRASS 1

BRASS 1

A.PIANO 2

64

SNARE DRUM

BASS DRUM

CLOSED H.H

MUTED GTR

OVERDRIVE

PICK BASS

CLAVINET

BRASS 1

BRASS 1

A.PIANO 2

65

SNARE DRUM

BASS DRUM

CLOSED H.H

MUTED GTR

CLEAN GTR

PICK BASS

CLAVINET

BRASS 1

BRASS 1

A.PIANO 2

67

SNARE DRUM

BASS DRUM

CLOSED H.H

MUTED GTR

CLEAN GTR

PICK BASS

CLAVINET

BRASS 1

BRASS 1

A.PIANO 2

69

SNARE DRUM

BASS DRUM

CLOSED H.H

MUTED GTR

CLEAN GTR

PICK BASS

CLAVINET

BRASS 1

BRASS 1

A.PIANO 2

71

SNARE DRUM

BASS DRUM

CLOSED H.H.

MUTED GTR

CLEAN GTR

PICK BASS

CLAVINET

BRASS 1

BRASS 1

A.PIANO 2

72

SNARE DRUM

BASS DRUM

CLOSED H.H

MUTED GTR

CLEAN GTR

PICK BASS

CLAVINET

BRASS 1

BRASS 1

A.PIANO 2

74

SNARE DRUM

BASS DRUM

CLOSED H.H.

MUTED GTR

CLEAN GTR

PICK BASS

CLAVINET

BRASS 1

BRASS 1

A.PIANO 2

75

SNARE DRUM

BASS DRUM

CLOSED H.H

MUTED GTR

CLEAN GTR

PICK BASS

CLAVINET

BRASS 1

A.PIANO 2

77

SNARE DRUM

BASS DRUM

CLOSED H.H

MUTED GTR

CLEAN GTR

PICK BASS

CLAVINET

BRASS 1

A.PIANO 2

79

SNARE DRUM

BASS DRUM

CLOSED H.H

MUTED GTR

CLEAN GTR

PICK BASS

CLAVINET

BRASS 1

A.PIANO 2

81 63

PAN FLUTE

SNARE DRUM

BASS DRUM

CLAVINET

A.PIANO 2

83

PAN FLUTE

SNARE DRUM

BASS DRUM

CLAVINET

A.PIANO 2

85

PAN FLUTE

SNARE DRUM

BASS DRUM

CLOSED H.H

CLAVINET

A.PIANO 2

86

PAN FLUTE

SNARE DRUM

BASS DRUM

CLOSED H.H

CLAVINET

A.PIANO 2

87

PAN FLUTE

SNARE DRUM

BASS DRUM

CLOSED H.H

CLAVINET

A.PIANO 2

88

PAN FLUTE

SNARE DRUM

BASS DRUM

CLOSED H.H

CLAVINET

A.PIANO 2

89

SNARE DRUM

BASS DRUM

CLOSED H.H

MUTED GTR

PICK BASS

CLAVINET

A.PIANO 2

91

SNARE DRUM

BASS DRUM

CLOSED H.H

OPEN HIHAT

PICK BASS

CLAVINET

A.PIANO 2

93

SNARE DRUM

BASS DRUM

CLOSED H.H

MUTED GTR

PICK BASS

CLAVINET

A.PIANO 2

95

SNARE DRUM

BASS DRUM

CLOSED H.H

MUTED GTR

PICK BASS

CLAVINET

A.PIANO 2

97

PAN FLUTE

SNARE DRUM

BASS DRUM

CLOSED H.H

MUTED GTR

CLEAN GTR

PICK BASS

CLAVINET

BRASS 1

A.PIANO 2

98

PAN FLUTE

SNARE DRUM

BASS DRUM

CLOSED H.H

OPEN HIHAT

MUTED GTR

CLEAN GTR

PICK BASS

CLAVINET

BRASS 1

A.PIANO 2

99

PAN FLUTE

SNARE DRUM

BASS DRUM

CLOSED H.H

MUTED GTR

CLEAN GTR

PICK BASS

CLAVINET

BRASS 1

A.PIANO 2

- SNARE DRUM:** Rhythmic pattern with snare and tom-tom sounds.
- BASS DRUM:** Rhythmic pattern with bass drum sounds.
- CLOSED H.H:** Rhythmic pattern with closed hi-hat sounds.
- OPEN HIHAT:** Rhythmic pattern with open hi-hat sounds.

102

PAN FLUTE

SNARE DRUM

BASS DRUM

CLOSED H.H

OPEN HIHAT

MUTED GTR

CLEAN GTR

PICK BASS

CLAVINET

BRASS 1

A.PIANO 2

103

PAN FLUTE

SNARE DRUM

BASS DRUM

CLOSED H.H

MUTED GTR

CLEAN GTR

PICK BASS

CLAVINET

BRASS 1

A.PIANO 2

104

PAN FLUTE

SNARE DRUM

BASS DRUM

CLOSED H.H

OPEN HIHAT

MUTED GTR

CLEAN GTR

PICK BASS

CLAVINET

BRASS 1

A.PIANO 2

105

PAN FLUTE

SNARE DRUM

BASS DRUM

CLOSED H.H

MUTED GTR

CLEAN GTR

PICK BASS

CLAVINET

BRASS 1

A.PIANO 2

106

PAN FLUTE

SNARE DRUM

BASS DRUM

CLOSED H.H

OPEN HIHAT

MUTED GTR

CLEAN GTR

PICK BASS

CLAVINET

BRASS 1

A.PIANO 2

107

PAN FLUTE

SNARE DRUM

BASS DRUM

CLOSED H.H

MUTED GTR

CLEAN GTR

PICK BASS

CLAVINET

BRASS 1

A.PIANO 2

108

PAN FLUTE

SNARE DRUM

BASS DRUM

CLOSED H.H

MUTED GTR

CLEAN GTR

PICK BASS

CLAVINET

BRASS 1

A.PIANO 2

109

PAN FLUTE

SNARE DRUM

BASS DRUM

CLOSED H.H

MUTED GTR

CLEAN GTR

PICK BASS

CLAVINET

BRASS 1

A.PIANO 2

110

PAN FLUTE

SNARE DRUM

BASS DRUM

CLOSED H.H

OPEN HIHAT

MUTED GTR

CLEAN GTR

PICK BASS

CLAVINET

BRASS 1

A.PIANO 2

111

PAN FLUTE

SNARE DRUM

BASS DRUM

CLOSED H.H

MUTED GTR

CLEAN GTR

PICK BASS

CLAVINET

BRASS 1

A.PIANO 2

112

PAN FLUTE

SNARE DRUM

BASS DRUM

CLOSED H.H

OPEN HIHAT

MUTED GTR

CLEAN GTR

PICK BASS

CLAVINET

BRASS 1

A.PIANO 2

113

SNARE DRUM

BASS DRUM

CLOSED H.H

OPEN HIHAT

HANDCLAP

MUTED GTR

CLAVINET

A.PIANO 2

115

SNARE DRUM

BASS DRUM

CLOSED H.H

HANDCLAP

MUTED GTR

CLAVINET

117

119

121

SNARE DRUM

BASS DRUM

CLOSED H.H

OPEN HIHAT

HANDCLAP

MUTED GTR

PICK BASS

CLAVINET

123

SNARE DRUM

BASS DRUM

CLOSED H.H

OPEN HIHAT

HANDCLAP

MUTED GTR

PICK BASS

CLAVINET

125

SNARE DRUM

BASS DRUM

CLOSED H.H

OPEN HIHAT

HANDCLAP

MUTED GTR

CLEAN GTR

PICK BASS

CLAVINET

A.PIANO 2

127

SNARE DRUM

BASS DRUM

CLOSED H.H

OPEN HIHAT

HANDCLAP

MUTED GTR

CLEAN GTR

PICK BASS

CLAVINET

A.PIANO 2

129

PAN FLUTE

SNARE DRUM

BASS DRUM

CLOSED H.H

HANDCLAP

MUTED GTR

CLEAN GTR

PICK BASS

CLAVINET

BRASS 1

A.PIANO 2

130

PAN FLUTE

SNARE DRUM

BASS DRUM

CLOSED H.H

OPEN HIHAT

HANDCLAP

MUTED GTR

CLEAN GTR

PICK BASS

CLAVINET

BRASS 1

A.PIANO 2

131

PAN FLUTE

SNARE DRUM

BASS DRUM

CLOSED H.H

HANDCLAP

MUTED GTR

CLEAN GTR

PICK BASS

CLAVINET

BRASS 1

A.PIANO 2

132

PAN FLUTE

SNARE DRUM

BASS DRUM

CLOSED H.H

HANDCLAP

MUTED GTR

CLEAN GTR

PICK BASS

CLAVINET

BRASS 1

A.PIANO 2

134

PAN FLUTE

SNARE DRUM

BASS DRUM

CLOSED H.H

OPEN HIHAT

HANDCLAP

MUTED GTR

CLEAN GTR

PICK BASS

CLAVINET

BRASS 1

A.PIANO 2

135

PAN FLUTE

SNARE DRUM

BASS DRUM

CLOSED H.H

HANDCLAP

MUTED GTR

CLEAN GTR

PICK BASS

CLAVINET

BRASS 1

A.PIANO 2

136

PAN FLUTE

SNARE DRUM

BASS DRUM

CLOSED H.H

OPEN HIHAT

HANDCLAP

MUTED GTR

CLEAN GTR

PICK BASS

CLAVINET

BRASS 1

A.PIANO 2

137

PAN FLUTE

SNARE DRUM

BASS DRUM

CLOSED H.H

HANDCLAP

MUTED GTR

CLEAN GTR

PICK BASS

CLAVINET

BRASS 1

A.PIANO 2

138

PAN FLUTE

SNARE DRUM

BASS DRUM

CLOSED H.H

OPEN HIHAT

HANDCLAP

MUTED GTR

CLEAN GTR

PICK BASS

CLAVINET

BRASS 1

A.PIANO 2

139

PAN FLUTE

SNARE DRUM

BASS DRUM

CLOSED H.H

HANDCLAP

MUTED GTR

CLEAN GTR

PICK BASS

CLAVINET

BRASS 1

A.PIANO 2

Detailed description of the musical score: The score is for measures 139-142. The key signature has one sharp (F#). The instruments and their parts are: PAN FLUTE (melodic line with eighth notes and rests), SNARE DRUM (quarter notes on the 2nd and 4th beats), BASS DRUM (quarter notes on the 1st, 3rd, and 5th beats), CLOSED H.H. (quarter notes on the 2nd and 4th beats), HANDCLAP (quarter notes on the 2nd and 4th beats), MUTED GTR (chords on the 1st, 3rd, and 5th beats), CLEAN GTR (chords on the 2nd and 4th beats), PICK BASS (quarter notes on the 1st, 3rd, and 5th beats), CLAVINET (chords on the 1st, 3rd, and 5th beats), BRASS 1 (chords on the 1st, 3rd, and 5th beats), and A.PIANO 2 (chords on the 1st, 3rd, and 5th beats). The score is written in a standard musical notation style with a grand staff for each instrument.

140

PAN FLUTE

SNARE DRUM

BASS DRUM

CLOSED H.H

HANDCLAP

MUTED GTR

CLEAN GTR

PICK BASS

CLAVINET

BRASS 1

A.PIANO 2

142

PAN FLUTE

SNARE DRUM

BASS DRUM

CLOSED H.H

OPEN HIHAT

HANDCLAP

MUTED GTR

CLEAN GTR

PICK BASS

CLAVINET

BRASS 1

A.PIANO 2

143

PAN FLUTE

SNARE DRUM

BASS DRUM

CLOSED H.H

HANDCLAP

MUTED GTR

CLEAN GTR

PICK BASS

CLAVINET

BRASS 1

A.PIANO 2

144

PAN FLUTE

SNARE DRUM

BASS DRUM

CLOSED H.H

OPEN HIHAT

HANDCLAP

MUTED GTR

CLEAN GTR

PICK BASS

CLAVINET

BRASS 1

A.PIANO 2

145

PAN FLUTE

SNARE DRUM

BASS DRUM

CLOSED H.H

HANDCLAP

MUTED GTR

CLEAN GTR

PICK BASS

CLAVINET

BRASS 1

A.PIANO 2

146

PAN FLUTE

SNARE DRUM

BASS DRUM

CLOSED H.H

OPEN HIHAT

HANDCLAP

MUTED GTR

CLEAN GTR

PICK BASS

CLAVINET

BRASS 1

A.PIANO 2

Detailed description of the musical score: The score is for measures 146 and 147. The instruments and their parts are: PAN FLUTE (melodic line with eighth notes and accents), SNARE DRUM (quarter notes), BASS DRUM (quarter notes), CLOSED H.H. (x marks), OPEN HIHAT (quarter notes), HANDCLAP (quarter notes), MUTED GTR (chords), CLEAN GTR (chords), PICK BASS (bass line), CLAVINET (chordal accompaniment), BRASS 1 (chords), and A.PIANO 2 (chords). The key signature has one sharp (F#).

147

PAN FLUTE

SNARE DRUM

BASS DRUM

CLOSED H.H

HANDCLAP

MUTED GTR

CLEAN GTR

PICK BASS

CLAVINET

BRASS 1

A.PIANO 2

148

PAN FLUTE

SNARE DRUM

BASS DRUM

CLOSED H.H

HANDCLAP

MUTED GTR

CLEAN GTR

PICK BASS

CLAVINET

BRASS 1

A.PIANO 2

149

PAN FLUTE

SNARE DRUM

BASS DRUM

CLOSED H.H

HANDCLAP

MUTED GTR

CLEAN GTR

PICK BASS

CLAVINET

BRASS 1

A.PIANO 2

150

PAN FLUTE

SNARE DRUM

BASS DRUM

CLOSED H.H

OPEN HIHAT

HANDCLAP

MUTED GTR

CLEAN GTR

PICK BASS

CLAVINET

BRASS 1

A.PIANO 2

151

PAN FLUTE

SNARE DRUM

BASS DRUM

CLOSED H.H

HANDCLAP

MUTED GTR

CLEAN GTR

PICK BASS

CLAVINET

BRASS 1

A.PIANO 2

152

PAN FLUTE

SNARE DRUM

BASS DRUM

CLOSED H.H

OPEN HIHAT

HANDCLAP

MUTED GTR

CLEAN GTR

PICK BASS

CLAVINET

BRASS 1

A.PIANO 2

153

SNARE DRUM

BASS DRUM

CLOSED H.H.

HANDCLAP

MUTED GTR

CLEAN GTR

PICK BASS

CLAVINET

BRASS 1

BRASS 1

A.PIANO 2

154

SNARE DRUM

BASS DRUM

CLOSED H.H

MUTED GTR

CLEAN GTR

PICK BASS

CLAVINET

BRASS 1

BRASS 1

A.PIANO 2

PAN FLUTE

Lionel Richie - Dancing On The Ceiling 1

♩ = 127,000252

3

6

8

10

12

14

15

8

PAN FLUTE

51

53

55

81

83

85

87

88

PAN FLUTE

97

99

101

103

105

107

109

111

113

16

130

PAN FLUTE

132

134

136

138

140

142

144

146

148

150

6

PAN FLUTE

152

SNARE DRUM

Lionel Richie - Dancing On The Ceiling 1

♩ = 127,000252

2

8

14

20

26

32

38

44

50

56

V.S.

SNARE DRUM

120

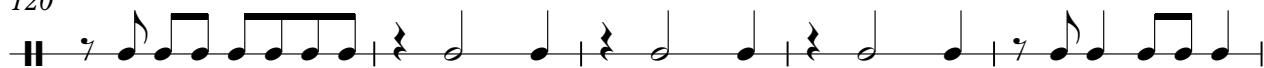

125

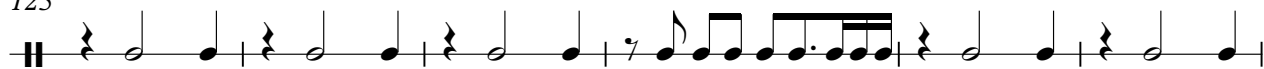

131

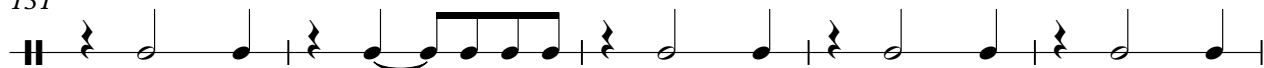

136

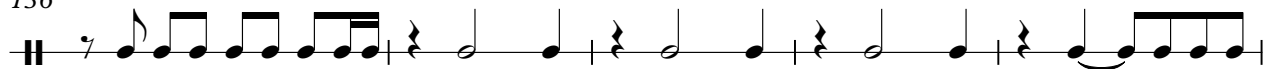

141

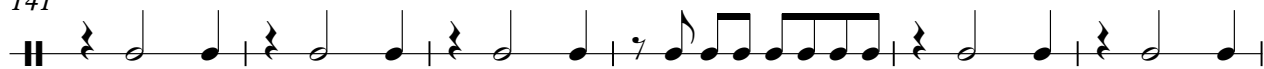

147

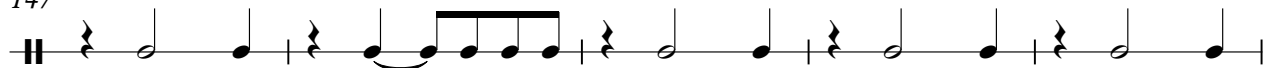

152

BASS DRUM

Lionel Richie - Dancing On The Ceiling 1

♩ = 127,000252

2

7

V.S.

BASS DRUM

61

66

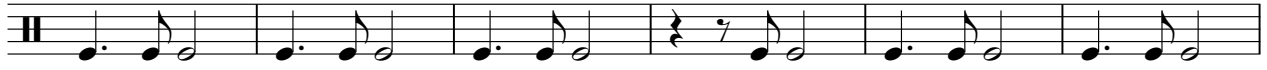

72

78

83

88

94

100

106

112

BASS DRUM

118

124

129

134

140

146

151

CLOSED H.H

Lionel Richie - Dancing On The Ceiling 1

♩ = 127,000252

2

4/4

7

11

15

19

23

27

31

35

39

V.S.

2

CLOSED H.H

43

47

51

55

60

65

69

73

77

81

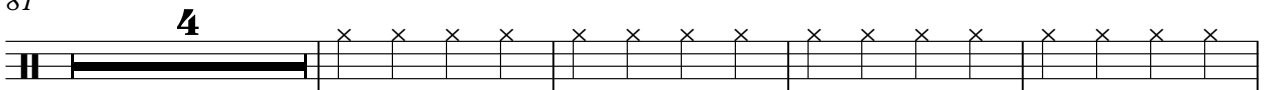

89

93

97

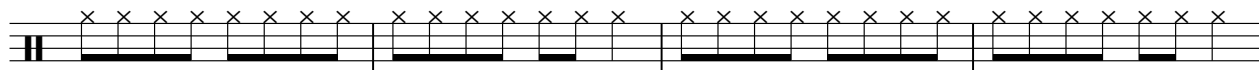

101

105

109

113

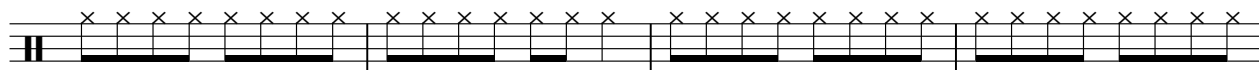

117

121

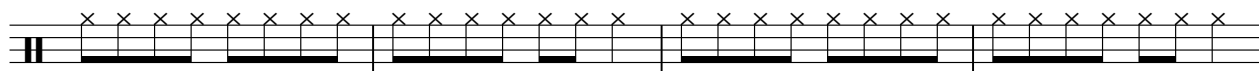

125

V.S.

129

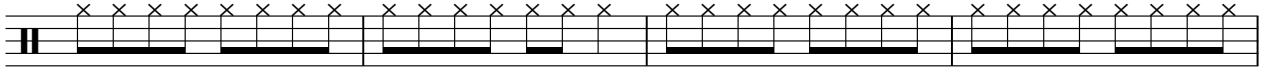

133

137

141

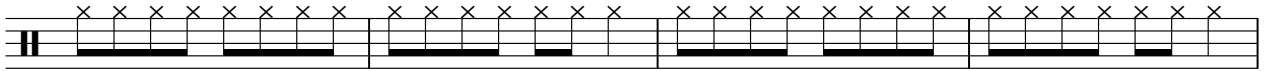

145

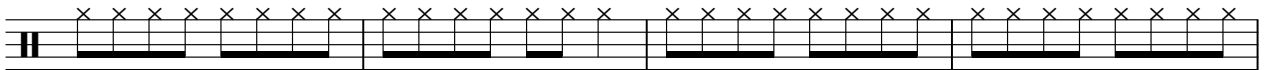

149

152

2

OPEN HIHAT

Lionel Richie - Dancing On The Ceiling 1

♩ = 127,000252

10 3 3

19 5

29 5 5

43 3

51 36

92 3

100

107 3

115 3

123

2

OPEN HIHAT

130

138

146

HANDCLAP

Lionel Richie - Dancing On The Ceiling 1

♩ = 127,000252

112

116

121

126

132

138

144

150

3

MUTED GTR

Lionel Richie - Dancing On The Ceiling 1

♩ = 127,000252

3

6

9

13

17

3

23

27

30

3

37

41

45

49

53

56

59

62

66

71

76

81

95

99

103

107

110

113

116

119

V.S.

OVERDRIVE

Lionel Richie - Dancing On The Ceiling 1

♩ = 127,000252

55

58

61

63

92

♩ = 127,000252

23

27

31

8

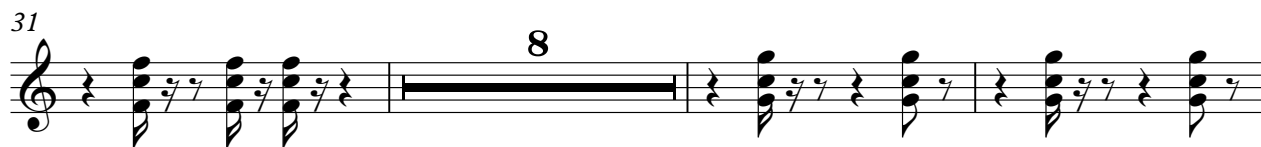

42

46

50

54

9

131

135

139

143

147

151

Lionel Richie - Dancing On The Ceiling 1

PICK BASS

♩ = 127,000252

V.S.

35

37

39

43

47

51

55

59

64

69

74

79

90

92

94

96

100

104

108

111

CLAVINET

Lionel Richie - Dancing On The Ceiling 1

♩ = 127,000252

2

43

45

47

49

51

53

55

57

59

61

V.S.

63

65

67

69

71

73

75

77

79

82

85

88

90

92

94

96

98

100

102

104

V.S.

106

108

110

112

116

120

124

126

128

130

132

134

136

138

140

142

144

146

148

150

V.S.

152

2

2

SYNBRASS 2

Lionel Richie - Dancing On The Ceiling 1

♩ = 127,000252

47

2

52

103

BRASS 1

Lionel Richie - Dancing On The Ceiling 1

♩ = 127,000252

56

56

60

65

71

75

78

78

Lionel Richie - Dancing On The Ceiling 1

BRASS 1

♩ = 127,000252

7

13

26

32

45

52

58

64

70

75

V.S.

81 **16**

Lionel Richie - Dancing On The Ceiling 1

A.PIANO 2

♩ = 127,000252

7

10

13

16

19

22

24

27

30

33

V.S.

A.PIANO 2

66

69

72

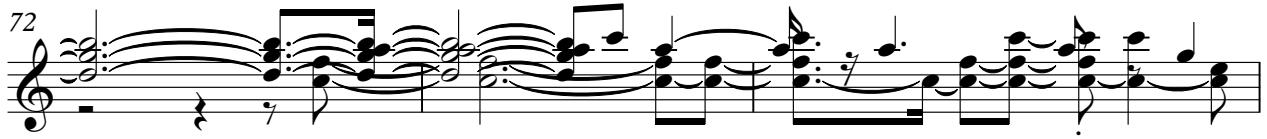

75

79

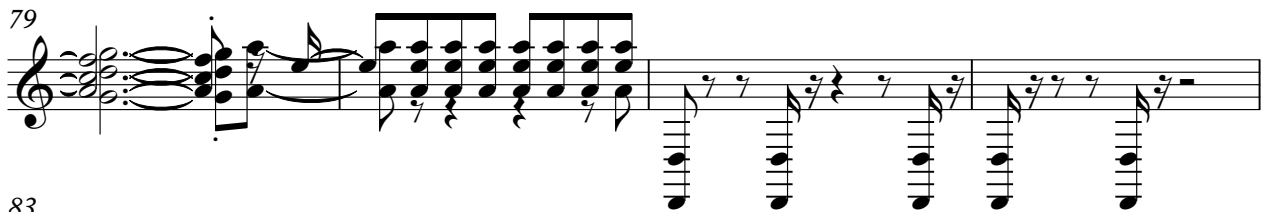

83

87

90

94

97

4 A.PIANO 2

100

103

106

109

112

11

125

128

131

134

137

140 A.PIANO 2 5

143

146

149

152

154