

Lionel Richie - Dancing On The Ceiling 2

♩ = 200,000000 ♩ = 132,004196
0541CEIL

Alto Saxophone

Percussion

Flexatone

Flexatone

Flexatone

Electric Guitar

Acoustic Bass

Electric Bass

Electric Piano

Tape Sampler Keyboard [Brass]

Orchestra Hit

Lead 5 (Charang)

Solo

Seashore

Seashore

4

Perc. Flex. E. Gtr.

6

Perc. Flex. E. Gtr.

8

Perc. Flex. E. Gtr. A. Bass Orch. Hit Solo

10

12

14

16

18

Alto Sax.

Perc.

E. Gtr.

A. Bass

Solo

21

Alto Sax.

Perc.

E. Gtr.

A. Bass

Solo

24

Alto Sax.
Perc.
E. Gtr.
A. Bass
Solo

25

Alto Sax.
Perc.
Flex.
E. Gtr.
A. Bass
Orch. Hit
Solo

27

Alto Sax.

Perc.

Flex.

E. Gtr.

A. Bass

Orch. Hit

Solo

29

Alto Sax.

Perc.

Flex.

E. Gtr.

A. Bass

Orch. Hit

Solo

31

Alto Sax.

Perc.

Flex.

E. Gtr.

A. Bass

Orch. Hit

Solo

33

Alto Sax.

Perc.

E. Gtr.

A. Bass

Solo

36

Alto Sax.

Perc.

E. Gtr.

A. Bass

Solo

39

Alto Sax.

Perc.

E. Gtr.

A. Bass

Solo

6 6

41

Alto Sax.
Perc.
Flex.
E. Gtr.
A. Bass
Orch. Hit
Solo

43

Alto Sax.
Perc.
Flex.
E. Gtr.
A. Bass
Orch. Hit
Solo

45

Alto Sax.

Perc.

Flex.

E. Gtr.

A. Bass

Orch. Hit

Solo

47

Alto Sax.

Perc.

Flex.

E. Gtr.

A. Bass

Orch. Hit

Solo

48

Alto Sax.

Perc.

Flex.

E. Gtr.

A. Bass

Orch. Hit

Solo

6

6

49

Alto Sax.

Perc.

Flex.

E. Gtr.

A. Bass

Tape Smp. Brs

Orch. Hit

Solo

Detailed description of the musical score: The score is divided into two systems, measures 48 and 49.
Measure 48:
- Alto Sax.: Treble clef, quarter notes G4, A4, B4, C5, quarter rest, eighth note G4.
- Perc.: Snare drum, eighth notes G4, A4, B4, C5, eighth notes G4, A4, B4, C5.
- Flex.: Treble clef, eighth notes G4, A4, B4, C5, eighth notes G4, A4, B4, C5.
- E. Gtr.: Treble clef, quarter notes G4, A4, B4, C5, quarter notes G4, A4, B4, C5.
- A. Bass: Bass clef, quarter notes G2, A2, B2, C3, quarter notes G2, A2, B2, C3.
- Solo: Treble clef, quarter notes G4, A4, B4, C5, quarter notes G4, A4, B4, C5, quarter notes G4, A4, B4, C5, quarter notes G4, A4, B4, C5.
Measure 49:
- Alto Sax.: Treble clef, quarter rest, quarter note G4, quarter note A4, quarter note B4, quarter note C5.
- Perc.: Snare drum, eighth notes G4, A4, B4, C5, eighth notes G4, A4, B4, C5, eighth notes G4, A4, B4, C5, eighth notes G4, A4, B4, C5.
- Flex.: Treble clef, eighth notes G4, A4, B4, C5, eighth notes G4, A4, B4, C5, eighth notes G4, A4, B4, C5, eighth notes G4, A4, B4, C5.
- E. Gtr.: Treble clef, quarter notes G4, A4, B4, C5, quarter notes G4, A4, B4, C5, quarter notes G4, A4, B4, C5, quarter notes G4, A4, B4, C5.
- A. Bass: Bass clef, quarter notes G2, A2, B2, C3, quarter notes G2, A2, B2, C3, quarter notes G2, A2, B2, C3, quarter notes G2, A2, B2, C3.
- Tape Smp. Brs: Treble clef, quarter rest, quarter note G4, quarter note A4, quarter note B4, quarter note C5.
- Orch. Hit: Treble clef, quarter notes G4, A4, B4, C5, quarter notes G4, A4, B4, C5, quarter notes G4, A4, B4, C5, quarter notes G4, A4, B4, C5.
- Solo: Treble clef, quarter notes G4, A4, B4, C5, quarter notes G4, A4, B4, C5, quarter notes G4, A4, B4, C5, quarter notes G4, A4, B4, C5.

51

Alto Sax.

Perc.

Flex.

E. Gtr.

A. Bass

Orch. Hit

Solo

53

Alto Sax.

Perc.

Flex.

E. Gtr.

A. Bass

Tape Smp. Brs

Orch. Hit

Solo

55

Alto Sax.

Perc.

Flex.

E. Gtr.

A. Bass

Orch. Hit

Solo

57

Perc.

A. Bass

Lead 5

Solo

60

Perc. A. Bass Lead 5 Solo

63

Perc. A. Bass Lead 5 Solo

65

Alto Sax.

Perc.

A. Bass

E. Pno.

Lead 5

Solo

67

Alto Sax.

Perc.

A. Bass

E. Pno.

Lead 5

Solo

69

Alto Sax.

Perc.

A. Bass

E. Pno.

Lead 5

Solo

72

Alto Sax.

Perc.

A. Bass

E. Pno.

Lead 5

Solo

75

Alto Sax.

Perc.

A. Bass

E. Pno.

Lead 5

Solo

78

Alto Sax.

Perc.

A. Bass

E. Pno.

Lead 5

Solo

80

Alto Sax.

Perc.

A. Bass

Lead 5

Solo

81

Alto Sax.

Perc.

A. Bass

Lead 5

Solo

82

Perc.

Flex.

Solo

84

85

87

89

91

Alto Sax.

Perc.

E. Gtr.

A. Bass

Solo

93

Alto Sax.

Perc.

E. Gtr.

A. Bass

Solo

95

Alto Sax.

Perc.

E. Gtr.

A. Bass

Solo

97

Alto Sax.

Perc.

E. Gtr.

A. Bass

Solo

98

Alto Sax.
Perc.
Flex.
E. Gtr.
A. Bass
Orch. Hit
Solo

100

Alto Sax.
Perc.
Flex.
E. Gtr.
A. Bass
Orch. Hit
Solo

102

Alto Sax.

Perc.

Flex.

E. Gtr.

A. Bass

Orch. Hit

Solo

104

Alto Sax.

Perc.

Flex.

E. Gtr.

A. Bass

Orch. Hit

Solo

106

Alto Sax.

Perc.

Flex.

E. Gtr.

A. Bass

Orch. Hit

Solo

108

Alto Sax.

Perc.

Flex.

E. Gtr.

A. Bass

Orch. Hit

Solo

110

Alto Sax.

Perc.

Flex.

E. Gtr.

A. Bass

Orch. Hit

Solo

112

Alto Sax.

Perc.

Flex.

E. Gtr.

A. Bass

Orch. Hit

Solo

114

Perc.

A. Bass

Lead 5

117

Perc.

E. Bass

Lead 5

120

Perc.

E. Bass

Lead 5

123

Perc. E. Bass Lead 5

125

Perc. E. Bass Lead 5 Solo

127

Perc. E. Bass Lead 5 Solo

129

Alto Sax.

Perc.

E. Gtr.

A. Bass

Orch. Hit

Lead 5

Solo

131

Alto Sax.

Perc.

E. Gtr.

A. Bass

Orch. Hit

Solo

133

Alto Sax.
Perc.
E. Gtr.
A. Bass
Orch. Hit
Solo

135

Alto Sax.
Perc.
E. Gtr.
A. Bass
Orch. Hit
Solo

137

Alto Sax.

Perc.

E. Gtr.

A. Bass

Orch. Hit

Solo

139

Alto Sax.

Perc.

E. Gtr.

A. Bass

Orch. Hit

Solo

141

Alto Sax.
Perc.
E. Gtr.
A. Bass
Orch. Hit
Solo

143

Alto Sax.
Perc.
E. Gtr.
A. Bass
Orch. Hit
Solo

145

Alto Sax.

Perc.

E. Gtr.

A. Bass

Tape Smp. Brs

Orch. Hit

Solo

Lionel Richie - Dancing On The Ceiling 2

Alto Saxophone

♩ = 200,000000 ♩ = 132,004196
0541CEIL

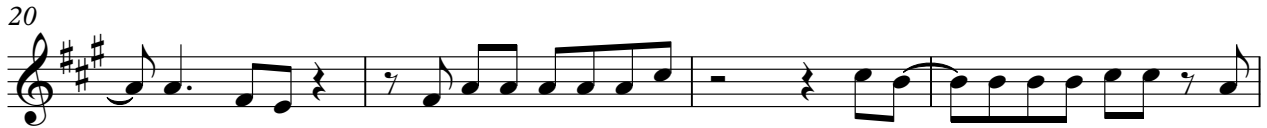
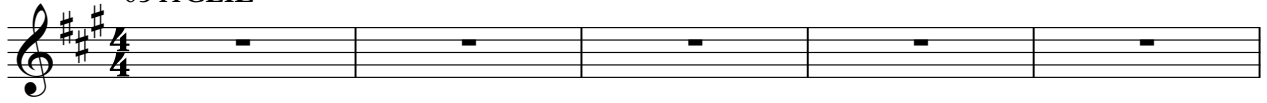

V.S.

Alto Saxophone

57 **9**

70

75

80 **7**

91

96

101

106

111 **15**

129

Alto Saxophone

3

134

139

143

147

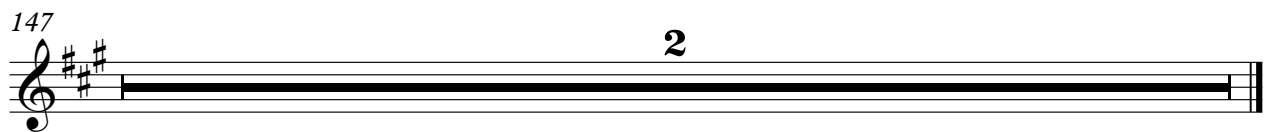

Lionel Richie - Dancing On The Ceiling 2

Percussion

♩ = 200,000000 ♩ = 132,004196

5

8

12

16

20

24

28

32

36

V.S.

40

44

48

52

56

59

63

67

70

74

Percussion

78

81

84

88

91

95

98

102

106

110

V.S.

114

118

122

125

128

131

134

137

140

143

Percussion

145

147

2

Lionel Richie - Dancing On The Ceiling 2

Flexatone

♩ = 200,000000 ♪ = 132,004196

6

8

10

12

14

16

8

25

27

29

31

41

43

45

47

49

51

V.S.

106

108

110

112

147

Flexatone

Lionel Richie - Dancing On The Ceiling 2

♩ = 200,000000 ♪ = 132,004196

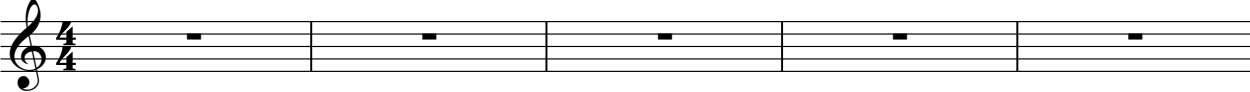

6

88

147

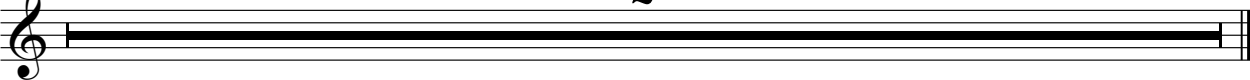

Flexatone

Lionel Richie - Dancing On The Ceiling 2

♪ = 200,000000 ♩ = 132,004196

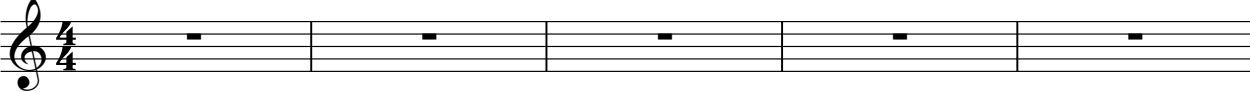

6 2 79

88

147

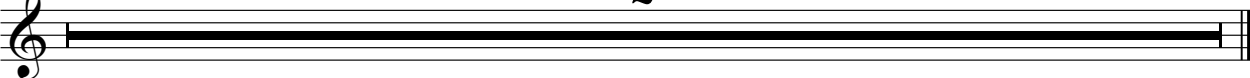

Electric Guitar

Lionel Richie - Dancing On The Ceiling 2

♩ = 200,000000 ♩ = 132,004196

6

10

14

19

24

28

32

38

42

46

50

54

91

96

100

104

108

112 **16**

131

135

139

143

147 **2**

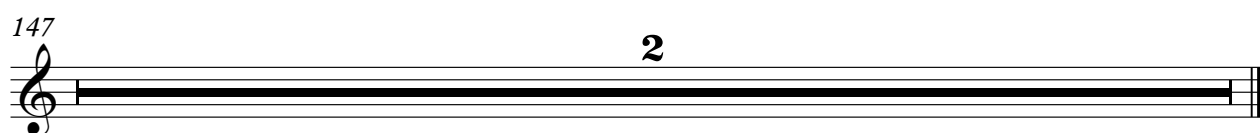

Lionel Richie - Dancing On The Ceiling 2

Acoustic Bass

♩ = 200,000000 ♪ = 132,004196

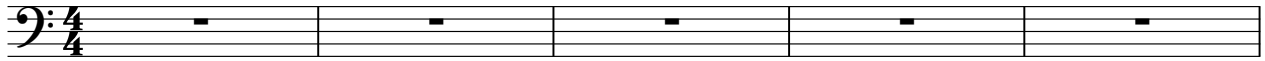

V.S.

44

48

52

56

61

67

73

78

90

94

98

102

106

110

114

131

135

139

143

147

Electric Bass

Lionel Richie - Dancing On The Ceiling 2

♩ = 200,000000 ♪ = 132,004196

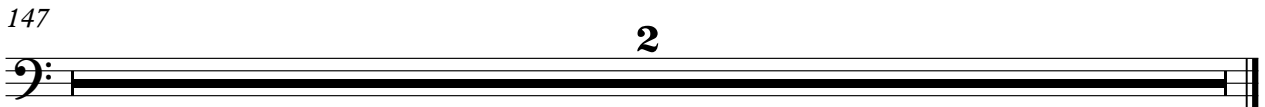
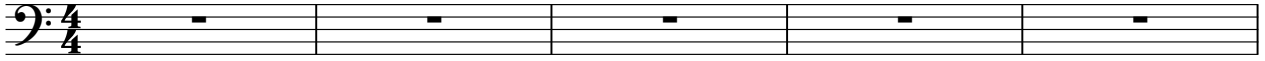

Electric Piano

Lionel Richie - Dancing On The Ceiling 2

♩ = 200,000000 ♪ = 132,004196

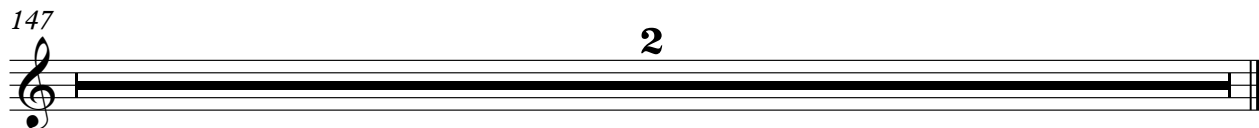
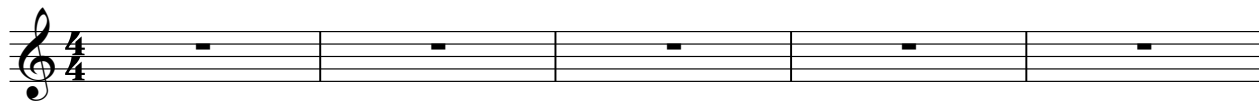

Tape Sampler Keyboard [Brass] Lionel Richie - Dancing On The Ceiling 2

♪ = 200,000000 ♩ = 132,004196

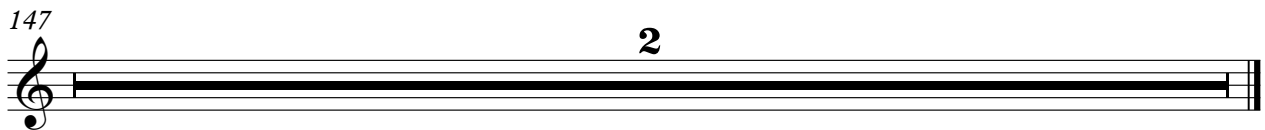
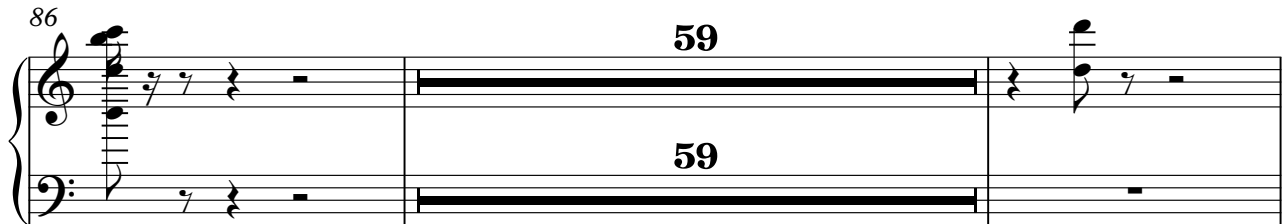
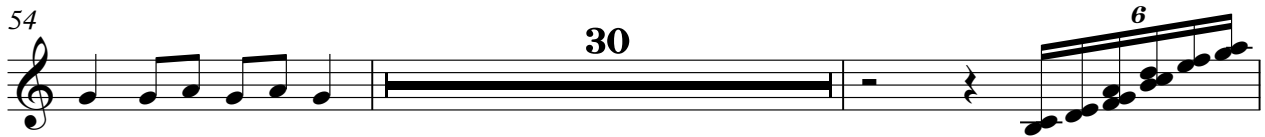
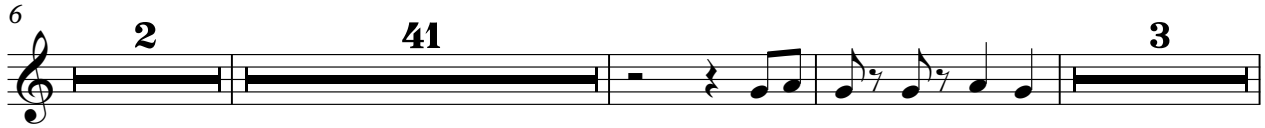

Orchestra Hit

Lionel Richie - Dancing On The Ceiling 2

♩ = 200,000000 ♩ = 132,004196

6 2

14 8

27

33 8

46

53 41

98

104

110 16

130

136

141

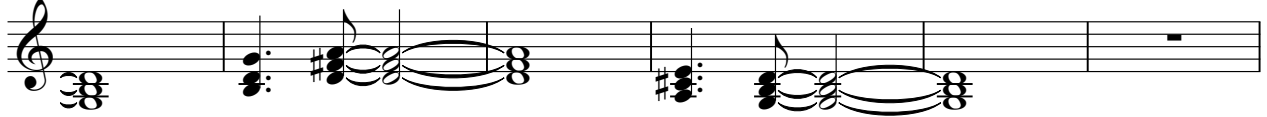

147

Lead 5 (Charang)

Lionel Richie - Dancing On The Ceiling 2

♩ = 200,000000 ♪ = 132,004196

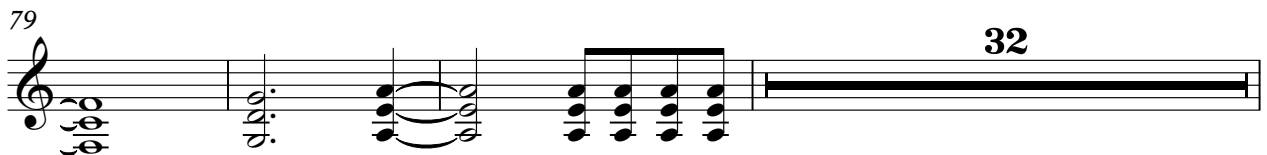
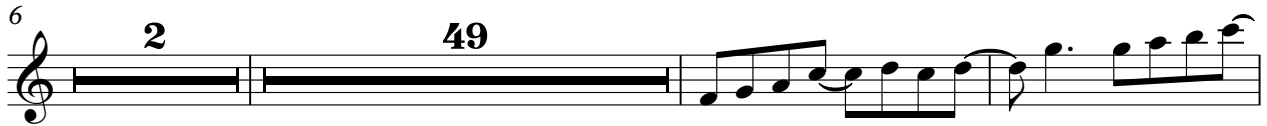
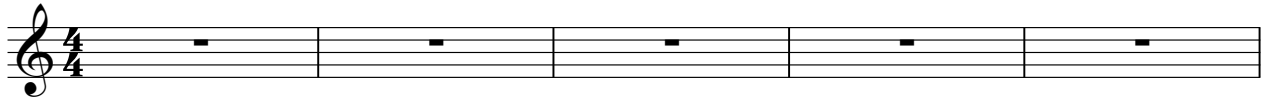

Lead 5 (Charang)

114

118

122

126

129

17

2

Lionel Richie - Dancing On The Ceiling 2

Solo

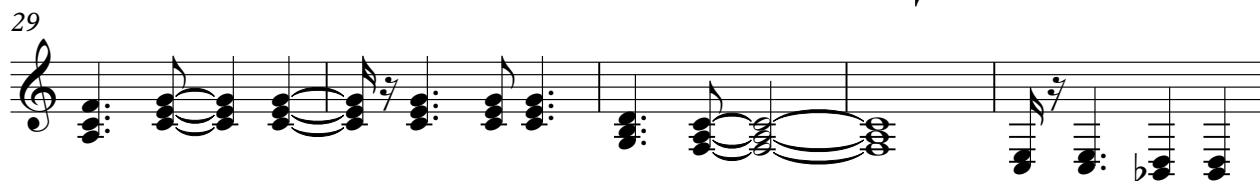
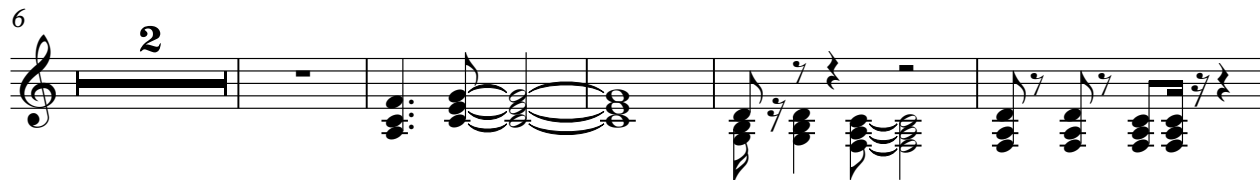
♩ = 200,000000 ♪ = 132,004196

V.S.

46

49

53

57

63

67

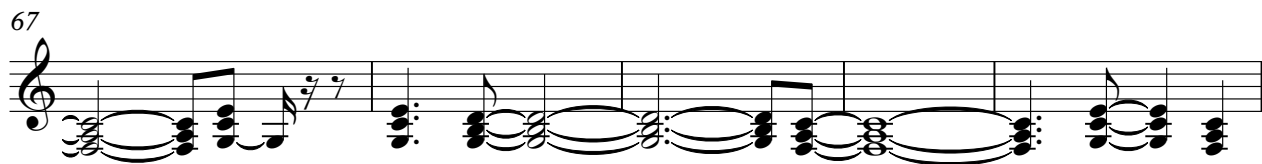

72

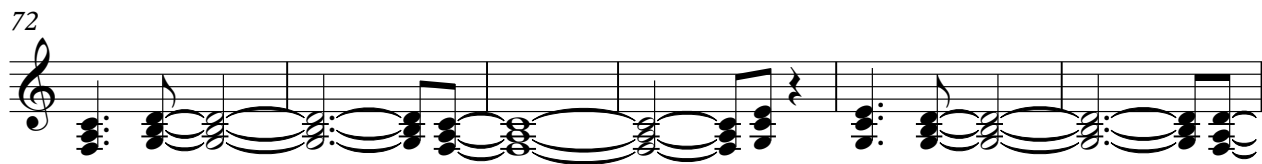

78

81

83

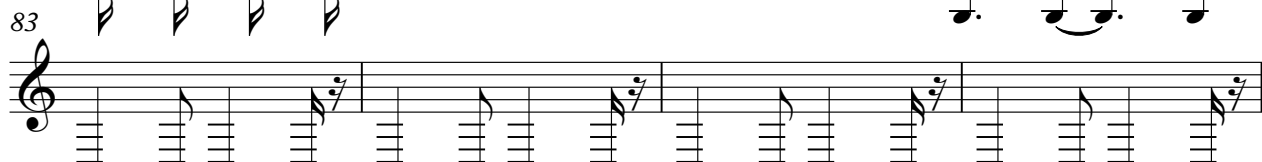

Solo

3

87

90

94

97

100

104

108

111

♪ = 200,000000 ♪ = 132,004196

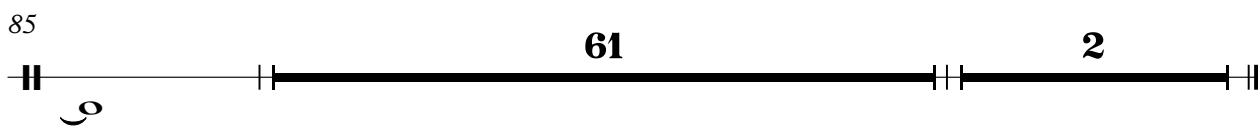
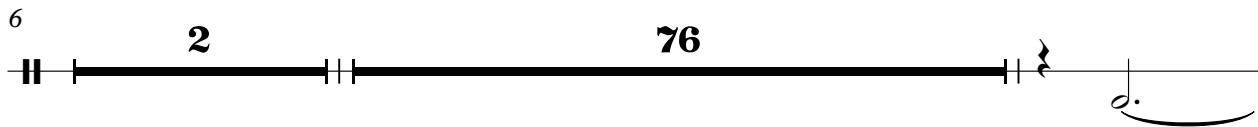
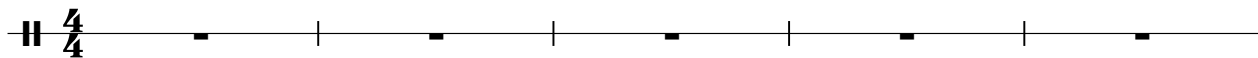

♪ = 200,000000 ♪ = 132,004196

