

Lionel Richie - Hello 2

♩ = 59,000008

(C) 1994 Tune 1000 Corporation ;Brockman Music/Brenda Richie Publishing Co.
(C) 1994 Tune 1000 Corporation ;Brockman Music/Brenda Richie Publishing Co.

4

Perc.

E. Piano

Pad 5

Pad 7

Vla.

Solo

5

Perc.

E. Piano

Pad 5

Pad 7

Vla.

Solo

6

Perc.

E. Piano

Syn. Voice

Pad 5

Pad 7

Vla.

Solo

7

Perc. Vib. E. Piano Syn. Br. Syn. Voice Tape Smp. Brs Pad 5 Pad 7 Vla. Solo

I've

6 6 3 6 3

3

6 6 3 6 3

8

Perc. 

Vib. 

E. Piano 

Syn. Br. 

Syn. Voice 

Tape Smp. Brs 
 been a lone withyou inside my mind, and

Pad 5 

Solo 

10

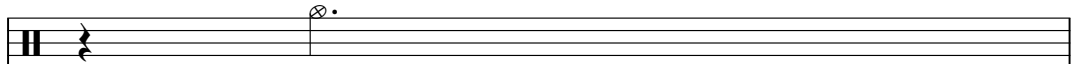
Perc. 

Vib. 

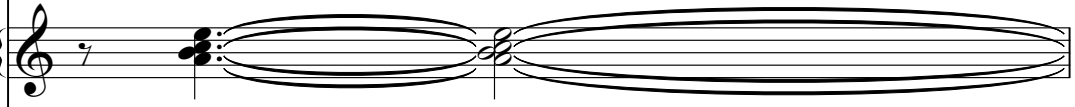
E. Piano 

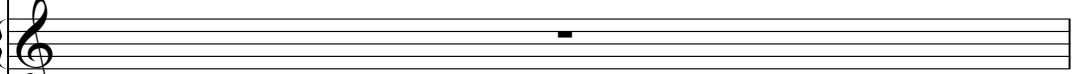
Tape Smp. Brs 

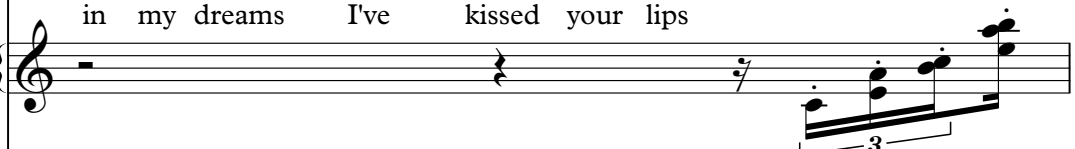
Pad 7 

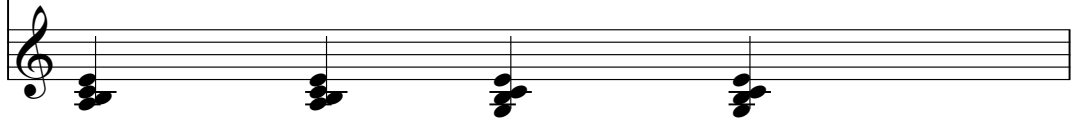
Solo 

11

Perc. 

Vib. 

E. Piano 

Tape Smp. Brs 

Pad 7 

Solo 

12

Perc.

Vib.

J. Gtr.

E. Piano

Tape Smp. Brs

times see you pass outside my door, Hel

Pad 7

Vla.

Solo

The musical score consists of the following parts:

- Perc.**: Features a drum set with various rhythms, including a 6-measure and a 3-measure sequence of eighth notes.
- Vib.**: Vibraphone part with a triplet of eighth notes.
- J. Gtr.**: Two guitar staves. The upper staff has a complex melodic line with many accidentals and slurs. The lower staff has a simpler melodic line.
- E. Bass**: Electric bass line with a steady eighth-note pattern.
- E. Piano**: Electric piano accompaniment with chords and slurs.

16

Perc.

Vib.

J. Gtr.

E. Bass

E. Piano

Tape Smp. Brs

Vla.

Vla.

it in your eyes, I can see it in your smile, you're all

18

Perc.

Vib.

J. Gtr.

E. Bass

E. Piano

Tape Smp. Brs

Vla.

Vla.

I've ev want ed, and arms are o pevide. 'Cause now

20

Perc. Vib. J. Gtr. E. Bass E. Piano Tape Smp. Brs. Vla. Vla.

just hat say, any know just hat tdo, and I want

22

Perc.

Vib.

J. Gtr.

E. Bass

E. Piano

Tape Smp. Brs

Pad 7

Vla.

Vla.

to tell you so much, I love

24

you.

6

6

6

6

- Perc.**: Percussion part with a series of rhythmic patterns.
- Vib.**: Vibraphone part with a melodic line.
- E. Bass**: Electric Bass part with a melodic line.
- E. Piano**: Electric Piano part with a melodic line.
- Syn. Br.**: Synthesizer Brass part with a melodic line.
- Syn. Voice**: Synthesizer Voice part with a sustained note.
- Tape Smp. Brs**: Tape Samples Brass part with a melodic line.
- Pad 5**: Pad 5 part with a melodic line.
- Pad 7**: Pad 7 part with a melodic line.
- Vla.**: Viola part with a melodic line.
- Solo**: Solo part with a melodic line.

28

Perc. Vib. J. Gtr. E. Bass E. Piano Syn. Br. Syn. Voice Tape Smp. Brs. Pad 5 Solo

long to see the sun light in your hair and

30

Perc.

Vib.

J. Gtr.

E. Bass

E. Piano

Tape Smp. Brs

Solo

tellyouimandtime a gain howmuch I care. Somtimes

32

Perc. Vib. J. Gtr. E. Bass E. Piano Tape Smp. Brs Pad 7 Vla. Vla. Solo

I feel my heart will o ver

33

Perc.

Vib.

J. Gtr.

E. Bass

E. Piano

Tape Smp. Brs

flow,

Pad 7

3

3

3

Hel

3

6

Vla.

Vla.

Solo

34

Perc. Vib. J. Gtr. E. Bass E. Piano Tape Smp. Brs Pad 7 Vla. Vla. Solo

lo, I've just

3

35

Perc. Vib. J. Gtr. E. Bass E. Piano Tape Smp. Brs Vla. Vla. Solo

gotoleknow. 'CausIwon dwhyaare, and Iwon

37

Perc.

Vib.

J. Gtr.

E. Bass

E. Piano

Tape Smp. Brs

Vla.

Vla.

dewhat yoo do. A ryou some where feel ing lone ly, or isome

39

Perc.

Vib.

J. Gtr.

E. Bass

E. Piano

Tape Smp. Brs

on do you? Tell how to win your heart, for I have

Vla.

Vla.

41

Perc.

Vib.

J. Gtr.

E. Bass

E. Piano

Tape Smp. Brs

Vla.

n'got a clue; but let me start by saying,

43

The score includes the following parts:

- Perc.**: Percussion part with four 'x' marks above the staff, indicating hits.
- Vib.**: Vibraphone part with a melodic line.
- J. Gtr.**: Jazz Guitar part with a melodic line.
- E. Bass**: Electric Bass part with a melodic line.
- E. Piano**: Electric Piano part with a sustained chord.
- Tape Smp. Brs**: Tape Samples part with a sustained note.
- Pad 7**: Pad part with a sustained note.
- Vla.**: Violin parts with melodic lines.

Lyrics: I love

44

Perc. 4/4 4/4 4/4 4/4 4/4 4/4 4/4 4/4

Vib. 4/4

J. Gtr. 4/4

E. Bass 4/4

Tape Smp. Brs 4/4

you...

Pad 5 4/4 6 6 6 6

Pad 7 4/4

Vla. 4/4

Solo 4/4

45

Perc.

J. Gtr.

E. Bass

Pad 5

Pad 7

Vla.

Solo

46

Perc.

J. Gtr.

E. Bass

Syn. Voice

Pad 5

Pad 7

Vla.

Solo

47

Perc.

J. Gtr.

J. Gtr.

E. Bass

Syn. Br.

Syn. Voice

Pad 5

Pad 7

Vla.

Vla.

Solo

48

Perc. J. Gtr. J. Gtr. E. Bass Syn. Br. Syn. Voice Pad 7 Vla. Vla. Solo

50

Perc.

J. Gtr.

J. Gtr.

E. Bass

Syn. Br.

Tape Smp. Brs

Vla.

Vla.

Solo

52

3

The musical score consists of the following parts:

- Perc.**: Features a complex rhythmic pattern with various note values and rests.
- Vib.**: Shows a sparse melodic line with several rests.
- J. Gtr.**: Two staves of jazz guitar with intricate chordal and melodic patterns, including a triplet of eighth notes.
- E. Bass**: A bass line with a mix of quarter and eighth notes.
- Syn. Br.**: A synthesizer brass part with a few notes.
- Tape Smp. Brs**: A section for tape samples, currently silent.
- Vla.**: Two staves of viola, one with a melodic line and the other with a sustained chordal texture.
- Solo**: A solo part consisting of a series of chords.

Hel

54

Perc. Vib. J. Gtr. J. Gtr. E. Bass

Tape Smp. Brs

lo, is it me you're looking for? 'Cause

Vla. Vla.

Solo

56

Perc.

Vib.

J. Gtr.

J. Gtr.

E. Bass

E. Piano

Tape Smp. Brs

won der where you are, and I won

Vla.

Vla.

57

Perc. Vib. J. Gtr. E. Bass E. Piano Tape Smp. Brs. Vla. Vla.

der what you do. Are you

58

Perc. Vib. J. Gtr. E. Bass E. Piano Tape Smp. Brs. Vla. Vla.

some where feel ing lone ly,

59

Perc. Vib. J. Gtr. E. Bass E. Piano Tape Smp. Brs. Vla. Vla.

or is someone lov ing you? Tell me

60

Perc.

Vib.

J. Gtr.

E. Bass

E. Piano

Tape Smp. Brs

Vla.

Vla.

how to win your heart, for I

61 $\text{♩} = 56, 9955700004$

Perc.

Vib.

J. Gtr.

E. Bass

E. Piano

Tape Smp. Brs

Vla.

Vla.

havn't got a clue;

but let me start by say ing,

$\text{♩} = 56, 9955700004$

63

♩ = 57,999985

41
♩ = 59,000008

Perc. 

Vib. 

J. Gtr. 

E. Bass 

E. Piano 

Tape Smp. Brs 

Pad 7 

Vla. 

Vla. 

♩ = 57,999985

♩ = 59,000008

65

♪ = 55,999977 ♪ = 53,000023 ♪ = 48,999992

Musical score for Perc., E. Bass, Tape Smp. Brs, Pad 5, Pad 7, Vla., and Solo. The score is divided into two systems. The first system includes Perc., E. Bass, Tape Smp. Brs, Pad 5, and Pad 7. The second system includes Vla., Vla., and Solo. The tempo markings are ♪ = 55,999977, ♪ = 53,000023, and ♪ = 48,999992.

Perc. (Percussion): A series of rhythmic hits represented by 'x' marks on a staff.

E. Bass (Electric Bass): A bass line with a few notes.

Pad 5 (Pad): A series of chords, each marked with a '6' below it.

Pad 7 (Pad): A long, sustained chord.

66

67

J. Gtr.

E. Bass

Tape Smp. Brs

Pad 5

Solo

Detailed description of the musical score for measures 67-70:

Lionel Richie - Hello 2

Percussion

♩ = 59,000008

2

7

12

16

20

24

28

32

35

38

(C) 1994 Tune 1000 Corporation ; Brockman Music/Brenda Richie Publishing Co.
(C) 1994 Tune 1000 Corporation ; Brockman Music/Brenda Richie Publishing Co.

V.S.

42

46

49

52

55

57

59

61

63

Vibraphone

41

45

56

59

62

♩ = 56,9999700004 ♩ = 57,9999800008 ♩ = 56,999977 ♩ = 55,999979992

Lionel Richie - Hello 2
Jazz Guitar

♩ = 59,000008

13

16

19

22

29

32

35

38

41

45

(C) 1994 Tune 1000 Corporation ;Brockman Music/Brenda Richie Publishing Co.
(C) 1994 Tune 1000 Corporation ;Brockman Music/Brenda Richie Publishing Co.

V.S.

48

51

54

57

60

63

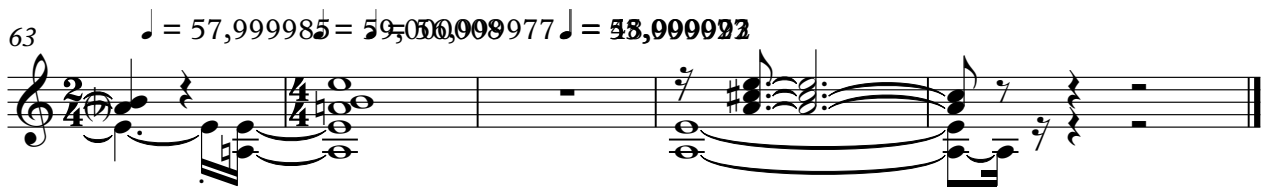

Lionel Richie - Hello 2
Jazz Guitar

♩ = 59,000008

23

48

51

54

57

(C) 1994 Tune 1000 Corporation ;Brockman Music/Brenda Richie Publishing Co.
(C) 1994 Tune 1000 Corporation ;Brockman Music/Brenda Richie Publishing Co.

Lionel Richie - Hello 2
Fretless Electric Bass

♩ = 59,000008

12

18

24

30

35

40

46

51

56

61

♩ = 56,999704 ♩ = 59,000088 ♩ = 56,999704 ♩ = 57,000088

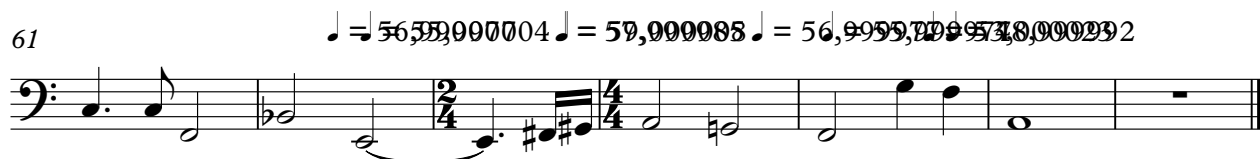

(C) 1994 Tune 1000 Corporation ;Brockman Music/Brenda Richie Publishing Co.
(C) 1994 Tune 1000 Corporation ;Brockman Music/Brenda Richie Publishing Co.

Lionel Richie - Hello 2
Electric Piano

♩ = 59,000008

3

8

14

19

24

(C) 1994 Tune 1000 Corporation ;Brockman Music/Brenda Richie Publishing Co.
(C) 1994 Tune 1000 Corporation ;Brockman Music/Brenda Richie Publishing Co.

Electric Piano

29

34

39

44

60

♩ = 56, 55, 9, 0, 0, 0, 0, 0, 4 ♩ = 57, 0, 0, 0, 0, 9, 9, 9, 7, 7 ♩ = 53, 8, 9, 9, 9, 2, 2

Lionel Richie - Hello 2
Synth Brass

♩ = 59,000008

6 3 14

24

3 14

44

3 3

51

8

62

♩ = 56,999977 0004 ♩ = 57,999985 00008 ♩ = 56,999977 ♩ = 55,999977 00002 ♩ = 48,999992

3

(C) 1994 Tune 1000 Corporation ;Brockman Music/Brenda Richie Publishing Co.
(C) 1994 Tune 1000 Corporation ;Brockman Music/Brenda Richie Publishing Co.

Lionel Richie - Hello 2
Synth Voice

♩ = 59,000008

5 14

23

29

14 2

48

♩ = 5659009707,99006668999-755,09908,099022

13 3

(C) 1994 Tune 1000 Corporation ;Brockman Music/Brenda Richie Publishing Co.
(C) 1994 Tune 1000 Corporation ;Brockman Music/Brenda Richie Publishing Co.

Lionel Richie - Hello 2

Tape Sampler Keyboard [Brass]

♩ = 59,000008

6

Eight hours a day for a year. I've been in your mind, and in your heart, sometimes in your

13

door, Hel lo, is you there? See you, see you, you'd want, and you'd love to

20

just say, and just say, with you, love you. I'm right here

29

hair and things in love. Sometimes I'm with you, Hel lo, I just know you

36

where, and on day. Are you really, some thing? Tell you heart, for you due; but stay,

43

love you... Hel lo, is

55

you there? 'Cause you're, and on day. Are you really, some thing? Tell you heart, for you due;

62

♩ = 56,559007004 ♩ = 59,999988 ♩ = 56,99957,99978,999923

but stay, love you...

(C) 1994 Tune 1000 Corporation ;Brockman Music/Brenda Richie Publishing Co.
 (C) 1994 Tune 1000 Corporation ;Brockman Music/Brenda Richie Publishing Co.

Lionel Richie - Hello 2
Pad 5 (Bowed)

♩ = 59,000008

3

6 6 6 6

5

6 6 6 6

6

6 6 6 6

7

6 6 3 6 3

9

14

24

6 6 6 6

25

6 6 6 6

26

6 6 6 6

27

6 6 3 6 3

29

14

(C) 1994 Tune 1000 Corporation ;Brockman Music/Brenda Richie Publishing Co.
(C) 1994 Tune 1000 Corporation ;Brockman Music/Brenda Richie Publishing Co.

2

Pad 5 (Bowed)

44

6 6 6 6

45

6 6 6 6

46

6 6 6 6

47

6 6

14

$\text{♩} = 56,999,997$ $\text{♩} = 57,999,997$

64

6 6 6 6

$\text{♩} = 56,999,977$

65

6 6 6 6

$\text{♩} = 55,999,977$ $\text{♩} = 53,000,023$ $\text{♩} = 48,999,992$

66

6 6 6 6

Lionel Richie - Hello 2

Viola

♩ = 59,000008

3

6

14

21

26

34

41

46

50

57

♩ = 56,59,000004

(C) 1994 Tune 1000 Corporation ;Brockman Music/Brenda Richie Publishing Co.
(C) 1994 Tune 1000 Corporation ;Brockman Music/Brenda Richie Publishing Co.

V.S.

2

Viola

63 ♪ = 57,999086008 ♪ = 56,999977 ♪ = 55,9990700248,999992

Lionel Richie - Hello 2

Viola

♩ = 59,000008

12

19

32

39

47

55

61

♩ = 56,999977 ♩ = 59,000004 ♩ = 57,000085 ♩ = 56,999977

65

♩ = 55,999977 ♩ = 53,000029 ♩ = 53,000029

(C) 1994 Tune 1000 Corporation ; Brockman Music/Brenda Richie Publishing Co.
(C) 1994 Tune 1000 Corporation ; Brockman Music/Brenda Richie Publishing Co.

Lionel Richie - Hello 2

Solo

♩ = 59,000008

3

8

14

7

26

32

7

44

49

55

6

♩ = 56,999977

65

♩ = 55,999992

3

(C) 1994 Tune 1000 Corporation; Brockman Music/Brenda Richie Publishing Co.
(C) 1994 Tune 1000 Corporation; Brockman Music/Brenda Richie Publishing Co.