

Lionel Richie - I'm Easy 2

♩ = 63,000065

Hi-hats

Toms

Piano

Basgitaar

Snare

Kick

Hi-hats

Cymbals

Piano

Basgitaar

Melodie

9

Snare

Kick

Hi-hats

Cymbals

Piano

Basgitaar

Melodie

12

Snare

Kick

Hi-hats

Cymbals

Toms

Piano

Basgitaar

Melodie

15

Snare

Kick

Cymbals

Piano

Basgitaar

Koor

Melodie

18

Snare

Kick

Cymbals

Toms

Piano

Basgitaar

Koor

Melodie

21

24

Snare

Kick

Cymbals

Piano

Basgitaar

Harmonics

Melodie

26

Snare

Kick

Cymbals

Toms

Piano

Basgitaar

Melodie

29

Snare

Kick

Cymbals

Piano

Basgitaar

El. Gitaar

Melodie

6

31

Snare

Kick

Hi-hats

Cymbals

Piano

Basgitaar

El. Gitaar

6

33

Snare

Kick

Hi-hats

Cymbals

Piano

Basgitaar

El. Gitaar

36

Snare

Kick

Hi-hats

Cymbals

Piano

Basgitaar

El. Gitaar

6

38

Snare

Kick

Hi-hats

Cymbals

Toms

Piano

Basgitaar

El. Gitaar

Koor

Melodie

41

Snare

Kick

Cymbals

Piano

Basgitaar

Koor

Melodie

44 $\text{♩} = 61,000031$ $\text{♩} = 58,000023$

Snare

Kick

Hi-hats

Cymbals

Toms

Piano $\text{♩} = 61,000031$ $\text{♩} = 58,000023$

Basgitaar

Koor

Melodie

47 $\text{♩} = 46,000031$

Kick

Hi-hats

Piano $\text{♩} = 46,000031$

Basgitaar

Melodie

Hi-hats

48

6 6 6

Piano

Basgitaar

Melodie

Lionel Richie - I'm Easy 2

Kick

♩ = 63,000065

5

10

16

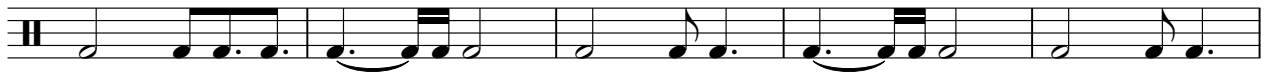

21

26

31

36

42

45

♩ = 61,00593000008 ♩ = 58,0000423 ♩ = 46,000031

Lionel Richie - I'm Easy 2

Hi-hats

♩ = 63,000065

4

8

12

7

22

7

6/4

4/4

32

36

7

46

♩ = 61,000034 ♩ = 59,000008 ♩ = 58,000042 ♩ = 53,000023

47

♩ = 46,000031

6

6

6

6

48

6

6

6

Lionel Richie - I'm Easy 2

Cymbals

♩ = 63,000065

5

2

13

17

20

24

27

6/4

30

4/4

2

37

41

44

♩ = 61,50000000123 ♩ = 46,000031

2

Lionel Richie - I'm Easy 2

Toms

♩ = 63,000065

4 8

15

5 4

28

8

39

5 2

♩ = 61,5000009100031

Piano

Lionel Richie - I'm Easy 2

♩ = 63,000065

V.S.

23

26

30

34

37

41

44

46 = 61,0059,300008 = 58,0000423 = 46,000031

♩ = 63,000065

4

8

12

16

20

25

29

33

37

41

6/4

4/4

V.S.

Lionel Richie - I'm Easy 2

Melodie

♩ = 63,000065

5

8

12

16

20

24

27

39

43

45

♩ = 61,000040 58,000020 23,000031