

Lionel Richie - My Destiny 1

♩ = 113,000732
HitBit

6

9

12

Perc.

E. Bass

Perc. Organ

Solo

14

Perc.

E. Bass

Perc. Organ

Solo

16

Perc.

E. Bass

Perc. Organ

Solo

18

Perc.

E. Bass

Perc. Organ

Syn. Str.

Lead 8

Solo

20

Perc.

E. Bass

Perc. Organ

Syn. Str.

Lead 8

Solo

22

24

26

Perc.

E. Bass

Perc. Organ

Syn. Str.

Lead 8

Solo

28

Perc.

E. Bass

Perc. Organ

Syn. Str.

Lead 8

Solo

30

Perc.

E. Bass

Perc. Organ

Syn. Str.

Lead 8

Solo

32

Perc.

E. Bass

Perc. Organ

Syn. Str.

Lead 8

Solo

34

Perc.

E. Bass

A.

Perc. Organ

Perc. Organ

Syn. Str.

Lead 8

Solo

36

Perc.

E. Bass

A.

Perc. Organ

Perc. Organ

Syn. Str.

Lead 8

Solo

38

Perc.

E. Bass

A.

Perc. Organ

Perc. Organ

Syn. Str.

Lead 8

Solo

40

Perc.

E. Bass

A.

Perc. Organ

Perc. Organ

Syn. Str.

Lead 8

Solo

42

Perc.

E. Bass

A.

Perc. Organ

Perc. Organ

Syn. Str.

Lead 8

Solo

44

Perc.

E. Bass

Perc. Organ

Perc. Organ

Syn. Str.

Lead 8

Solo

46

Perc.

E. Bass

Perc. Organ

Perc. Organ

Syn. Str.

Lead 8

Solo

48

Perc.

E. Bass

Perc. Organ

Perc. Organ

Syn. Str.

Lead 8

Solo

50

Perc.

E. Bass

Perc. Organ

Perc. Organ

Syn. Str.

Lead 8

Solo

52

Perc.

E. Bass

Perc. Organ

Perc. Organ

Syn. Str.

Lead 8

Solo

54

Perc.

E. Bass

Perc. Organ

Perc. Organ

Syn. Str.

Lead 8

Solo

56

Perc.

E. Bass

Perc. Organ

Perc. Organ

Syn. Str.

Lead 8

Solo

58

Perc.

E. Bass

Perc. Organ

Perc. Organ

Syn. Str.

Lead 8

Solo

60

Perc.

E. Bass

A.

Perc. Organ

Perc. Organ

Syn. Str.

Lead 8

Solo

62

Perc.

E. Bass

A.

Perc. Organ

Perc. Organ

Syn. Str.

Lead 8

Solo

64

Perc.

E. Bass

A.

Perc. Organ

Perc. Organ

Syn. Str.

Lead 8

Solo

66

68

70

Perc. E. Bass Perc. Organ Syn. Str. Lead 8 Solo

72

Perc. E. Gtr. E. Bass Perc. Organ Syn. Str. Lead 8 Solo

74

Perc.

E. Gtr.

E. Bass

Perc. Organ

Syn. Str.

Lead 8

Solo

76

Perc.

E. Gtr.

E. Bass

Perc. Organ

Syn. Str.

Lead 8

Solo

78

Perc.

E. Bass

Perc. Organ

Syn. Str.

Lead 8

Solo

80

Perc.

E. Bass

Perc. Organ

Syn. Str.

Lead 8

Solo

82

Perc.

E. Bass

Perc. Organ

Syn. Str.

Lead 8

Solo

84

Perc.

E. Bass

Perc. Organ

Syn. Str.

Lead 8

Solo

86

Perc. E. Bass Perc. Organ Syn. Str. Lead 8 Solo

88

Perc. E. Bass A. Perc. Organ Perc. Organ Syn. Str. Lead 8 Solo

90

Perc.

E. Bass

A.

Perc. Organ

Perc. Organ

Syn. Str.

Lead 8

Solo

92

Perc.

E. Bass

A.

Perc. Organ

Perc. Organ

Syn. Str.

Lead 8

Solo

94

Perc. E. Bass A. Perc. Organ Perc. Organ Syn. Str. Lead 8 Solo

96

Perc. E. Bass Perc. Organ Syn. Str. Solo

98

100

102

Perc.

E. Bass

Perc. Organ

Perc. Organ

Syn. Str.

Lead 8

Solo

104

Perc.

E. Bass

Perc. Organ

Perc. Organ

Syn. Str.

Lead 8

Solo

106

Perc.

E. Bass

Perc. Organ

Perc. Organ

Syn. Str.

Lead 8

Solo

108

Perc.

E. Bass

Perc. Organ

Perc. Organ

Syn. Str.

Lead 8

Solo

110

Perc.

E. Bass

Perc. Organ

Perc. Organ

Syn. Str.

Lead 8

Solo

112

Perc.

E. Bass

Perc. Organ

113

Perc.

E. Bass

Perc. Organ

Lionel Richie - My Destiny 1

Percussion

♩ = 113,000732

HitBit

5

9

12

14

16

18

20

22

24

26

V.S.

Percussion

28

30

32

34

36

38

40

42

44

46

Percussion

48

50

52

54

56

58

60

62

64

66

V.S.

88

90

92

94

96

98

100

102

104

106

V.S.

Percussion

108

110

112

114

♩ = 113,000732

71 2

76

36

114

2

Lionel Richie - My Destiny 1

5-string Electric Bass

♩ = 113,000732

10

13

16

19

22

25

28

31

34

37

V.S.

40

43

46

49

52

55

58

61

64

67

70

73

76

79

82

85

88

91

94

97

V.S.

100

103

106

109

112

114

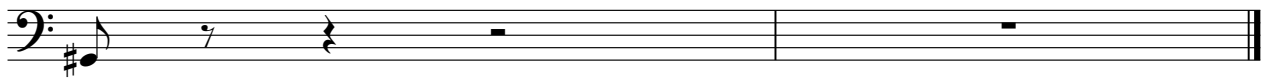

Lionel Richie - My Destiny 1

Alto

♩ = 113,000732

2

9 24

38 17

60

67 20

91 18

114 2

Lionel Richie - My Destiny 1

Percussive Organ

♩ = 113,000732

2

9

24

38

45

52

58

65

20

91

4

101

107

2

2

Percussive Organ

114

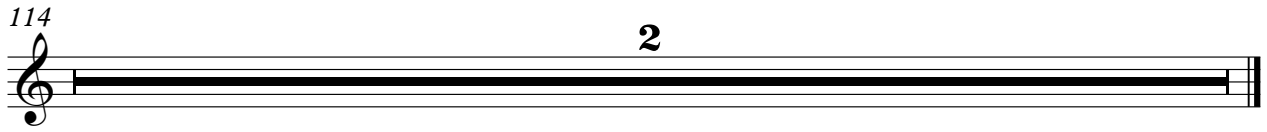

Lionel Richie - My Destiny 1

Percussive Organ

♩ = 113,000732

6

10

15

19

23

27

31

35

39

43

V.S.

Percussive Organ

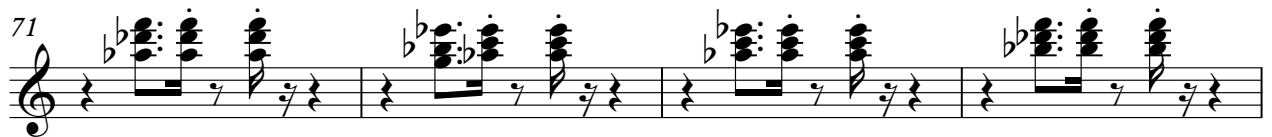
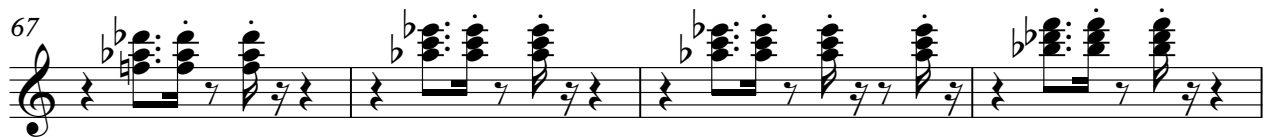
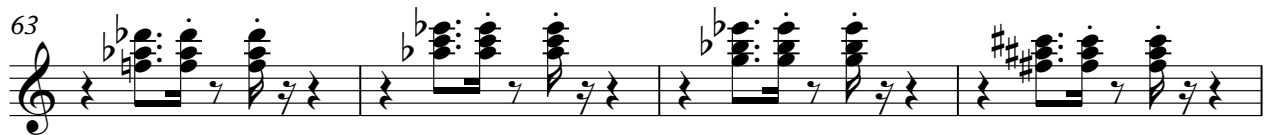

Percussive Organ

87

91

95

99

103

107

111

114

2

Lionel Richie - My Destiny 1

Synth Strings

♩ = 113,000732

2

9

7

21

26

31

38

45

50

54

60

V.S.

Synth Strings

68

2

76

81

88

96

103

108

2

114

2

Lionel Richie - My Destiny 1

Lead 8 (Bass + Lead)

♩ = 113,000732

2

3

3

8

7

19

24

29

33

38

43

47

51

V.S.

55

59

64

69

73

77

81

85

89

94

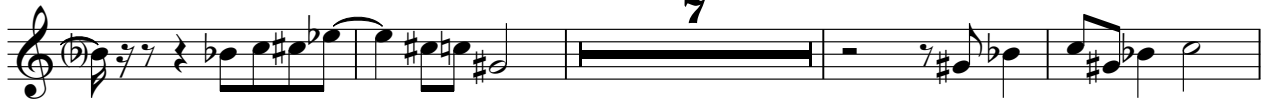

Lead 8 (Bass + Lead)

3

105

109

114

Lionel Richie - My Destiny 1

Solo

♩ = 113,000732

2

9

15

19

24

29

35

38

41

44

V.S.

47

50

53

57

61

64

67

72

78

83

87

90

93

96

98

100

102

105

108

110

4

Solo

114

2

