

Lionel Richie - My Destiny 2

♩ = 115,002014

DRUMS

HARP

FINGERDBAS

ORGAN 2

SYN STR 2

VOICE OOHs

A.PIANO 2

♩ = 115,002014

8

DRUMS

ORGAN 2

SYN STR 2

VOICE OOHs

A.PIANO 2

11

DRUMS

ORGAN 2

SYN STR 2

VOICE OOHS

A.PIANO 2

14

DRUMS

FINGERDBAS

ORGAN 2

A.PIANO 2

16

DRUMS

FINGERDBAS

ORGAN 2

A.PIANO 2

18

DRUMS

HARP

FINGERDBAS

ORGAN 2

SYN STR 2

A.PIANO 2

20

DRUMS

FINGERDBAS

ORGAN 2

SYN STR 2

A.PIANO 2

22

DRUMS

FINGERDBAS

ORGAN 2

SYN STR 2

A.PIANO 2

24

DRUMS

FINGERDBAS

ORGAN 2

SYN STR 2

A.PIANO 2

26

DRUMS

FINGERDBAS

ORGAN 2

SYN STR 2

VOICE OOHs

A.PIANO 2

28

DRUMS

FINGERDBAS

ORGAN 2

SYN STR 2

VOICE OOHS

A.PIANO 2

30

DRUMS

FINGERDBAS

ORGAN 2

SYN STR 2

VOICE OOHS

A.PIANO 2

32

DRUMS

FINGERDBAS

ORGAN 2

SYN STR 2

VOICE OOHS

A.PIANO 2

34

DRUMS

FINGERDBAS

ORGAN 2

SYN STR 2

VOICE OOHS

A.PIANO 2

36

DRUMS

FINGERDBAS

ORGAN 2

SYN STR 2

VOICE OOHS

A.PIANO 2

38

DRUMS

FINGERDBAS

ORGAN 2

SYN STR 2

VOICE OOHS

A.PIANO 2

40

DRUMS

FINGERDBAS

ORGAN 2

SYN STR 2

VOICE OOHS

A.PIANO 2

42

DRUMS

FINGERDBAS

ORGAN 2

SYN STR 2

VOICE OOHS

A.PIANO 2

44

DRUMS

FINGERDBAS

ORGAN 2

SYN STR 2

A.PIANO 2

46

DRUMS

FINGERDBAS

ORGAN 2

SYN STR 2

A.PIANO 2

48

DRUMS

FINGERDBAS

ORGAN 2

SYN STR 2

A.PIANO 2

50

DRUMS

FINGERDBAS

ORGAN 2

SYN STR 2

A.PIANO 2

52

DRUMS

FINGERDBAS

ORGAN 2

SYN STR 2

VOICE OOHs

A.PIANO 2

54

DRUMS

FINGERDBAS

ORGAN 2

SYN STR 2

VOICE OOHs

A.PIANO 2

56

DRUMS

FINGERDBAS

ORGAN 2

SYN STR 2

VOICE OOHs

A.PIANO 2

58

DRUMS

FINGERDBAS

ORGAN 2

SYN STR 2

VOICE OOHS

A.PIANO 2

60

DRUMS

FINGERDBAS

ORGAN 2

SYN STR 2

VOICE OOHS

A.PIANO 2

62

DRUMS

FINGERDBAS

ORGAN 2

SYN STR 2

VOICE OOHs

A.PIANO 2

64

DRUMS

FINGERDBAS

ORGAN 2

SYN STR 2

VOICE OOHs

A.PIANO 2

66

DRUMS

FINGERDBAS

ORGAN 2

SYN STR 2

VOICE OOHs

A.PIANO 2

68

DRUMS

FINGERDBAS

ORGAN 2

SYN STR 2

VOICE OOHs

A.PIANO 2

70

DRUMS

FINGERDBAS

ORGAN 2

SYN STR 2

A.PIANO 2

72

DRUMS

FINGERDBAS

ORGAN 2

SYN STR 2

A.PIANO 2

74

DRUMS

FINGERDBAS

ORGAN 2

SYN STR 2

A.PIANO 2

75

DRUMS

FINGERDBAS

ORGAN 2

SYN STR 2

A.PIANO 2

76

DRUMS

FINGERDBAS

ORGAN 2

SYN STR 2

A.PIANO 2

77

DRUMS

FINGERDBAS

ORGAN 2

SYN STR 2

A.PIANO 2

78

DRUMS

FINGERDBAS

ORGAN 2

SYN STR 2

A.PIANO 2

79

DRUMS

FINGERDBAS

CHOIR AAHS

ORGAN 2

SYN STR 2

A.PIANO 2

81

DRUMS

FINGERDBAS

CHOIR AAHS

ORGAN 2

SYN STR 2

A.PIANO 2

83

DRUMS

FINGERDBAS

ORGAN 2

SYN STR 2

A.PIANO 2

85

DRUMS

FINGERDBAS

CHOIR AAHS

ORGAN 2

SYN STR 2

A.PIANO 2

86

DRUMS

FINGERDBAS

CHOIR AAHS

ORGAN 2

SYN STR 2

A.PIANO 2

87

DRUMS

FINGERDBAS

CHOIR AAHS

ORGAN 2

SYN STR 2

A.PIANO 2

88

DRUMS

FINGERDBAS

CHOIR AAHS

ORGAN 2

SYN STR 2

VOICE OOHS

A.PIANO 2

90

DRUMS

FINGERDBAS

CHOIR AAHS

ORGAN 2

SYN STR 2

VOICE OOHS

A.PIANO 2

92

DRUMS

FINGERDBAS

CHOIR AAHS

ORGAN 2

SYN STR 2

VOICE OOHS

A.PIANO 2

94

DRUMS

FINGERDBAS

CHOIR AAHS

ORGAN 2

SYN STR 2

VOICE OOHS

A.PIANO 2

96

DRUMS

FINGERDBAS

CHOIR AAHS

ORGAN 2

SYN STR 2

VOICE OOHS

A.PIANO 2

98

DRUMS

FINGERDBAS

ORGAN 2

A.PIANO 2

100

DRUMS

FINGERDBAS

ORGAN 2

SYN STR 2

A.PIANO 2

102

DRUMS

FINGERDBAS

ORGAN 2

SYN STR 2

A.PIANO 2

104

DRUMS

FINGERDBAS

CHOIR AAHS

ORGAN 2

SYN STR 2

A.PIANO 2

106

DRUMS

FINGERDBAS

CHOIR AAHS

ORGAN 2

SYN STR 2

A.PIANO 2

108

DRUMS

FINGERDBAS

CHOIR AAHS

ORGAN 2

SYN STR 2

A.PIANO 2

110

DRUMS

FINGERDBAS

CHOIR AAHS

ORGAN 2

SYN STR 2

A.PIANO 2

112

DRUMS

FINGERDBAS

CHOIR AAHS

ORGAN 2

SYN STR 2

A.PIANO 2

114

DRUMS

FINGERDBAS

CHOIR AAHS

ORGAN 2

SYN STR 2

A.PIANO 2

116

Musical score for multiple instruments. The score is divided into two systems. The first system includes Drums, Harp, Fingerdbas, Choir Aahs, Organ 2, Syn Str 2, Voice Oohs, and A. Piano 2. The second system includes A. Piano 2. The Drums part features a complex rhythmic pattern with various drum sounds. The Harp part is mostly silent. The Fingerdbas part has a melodic line with some rests. The Choir Aahs part has a vocal line with some rests. The Organ 2 part has a chordal accompaniment. The Syn Str 2 part has a melodic line with some rests. The Voice Oohs part is mostly silent. The A. Piano 2 part has a complex accompaniment with many notes and rests.

120

DRUMS

Lionel Richie - My Destiny 2

♩ = 115,002014

5

10

13

16

18

20

22

24

26

28

V.S.

DRUMS

30

32

34

36

38

40

42

44

46

48

DRUMS

50

52

54

56

58

60

62

64

66

68

V.S.

70

72

74

75

76

77

78

79

81

83

DRUMS

85

86

87

88

90

92

94

96

98

100

V.S.

102

104

106

108

110

112

114

116

118

120

HARP

Lionel Richie - My Destiny 2

$\text{♩} = 115,002014$

16 **6**

20

97 **2**

♩ = 115,002014

12

16

20

23

27

30

33

36

39

42

V.S.

45

48

51

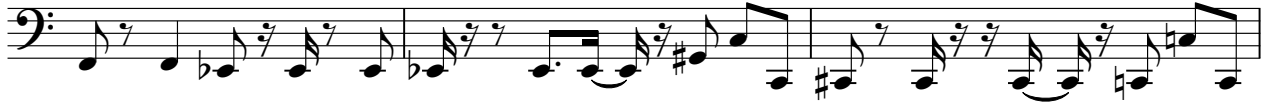

54

57

60

63

66

69

72

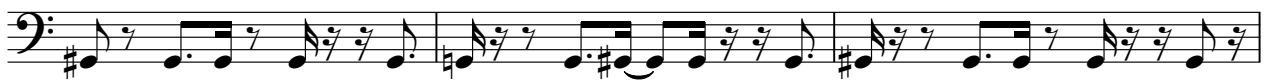

75

78

81

84

87

90

93

96

99

102

V.S.

105

108

111

114

117

119

♩ = 115,002014

79

83

2

89

94

8

106

110

114

118

2

ORGAN 2

Lionel Richie - My Destiny 2

♩ = 115,002014

6

11

2

16

20

24

28

32

36

40

44

V.S.

90

94

98

102

106

110

114

118

♩ = 115,002014

3

10

7

22

28

35

43

49

55

63

2

71

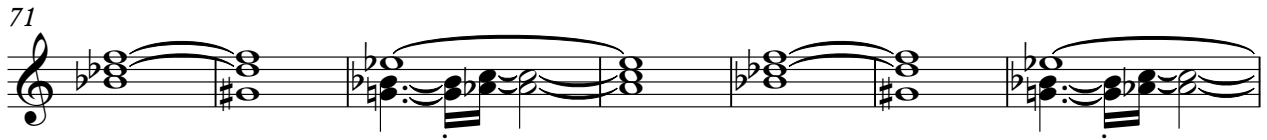

78

85

93

103

110

116

VOICE OOHS

Lionel Richie - My Destiny 2

♩ = 115,002014

2

10

15

29

33

38

44

8

55

59

64

20

2

VOICE OOHS

89

96

Lionel Richie - My Destiny 2

A.PIANO 2

♩ = 115,002014

2

10

16

21

27

34

41

47

53

60

V.S.

67

74

81

87

93

98

100

102

104

106

108

110

112

114

116

118

120

