

Lionel Richie - Running With The Night 1

♩ = 200,000000 ♩ = 118,002220  
0389RNIT

Alto Saxophone

Percussion

Jazz Guitar

Electric Guitar

Electric Guitar

Electric Bass

Alto

Electric Piano

FX 1 (Rain)

FX 1 (Rain)

FX 5 (Brightness)

FX 5 (Brightness)

Viola

♩ = 200,000000 ♩ = 118,002220

6

Perc. J. Gtr. FX 5

9

Perc. J. Gtr. E. Bass FX 5

12

Perc. J. Gtr. E. Bass E. Piano FX 5 Vla.

15

18

21

Alto Sax.  
Perc.  
J. Gtr.  
E. Bass  
E. Piano  
FX 1

24

Alto Sax.  
Perc.  
J. Gtr.  
E. Bass  
E. Piano  
FX 1  
FX 1

27

Alto Sax.  
Perc.  
J. Gtr.  
E. Bass  
E. Piano  
FX 1  
FX 1

30

Alto Sax.  
Perc.  
J. Gtr.  
E. Bass  
E. Piano  
FX 1

33

Alto Sax.  
Perc.  
J. Gtr.  
E. Gtr.  
E. Bass  
E. Piano  
FX 1  
Vla.

36

Alto Sax.  
Perc.  
J. Gtr.  
E. Gtr.  
E. Bass  
E. Piano  
FX 1  
Vla.

39

Alto Sax.

Perc.

J. Gtr.

E. Gtr.

E. Bass

E. Piano

FX 1

Vla.

42

Alto Sax.

Perc.

E. Gtr.

E. Bass

E. Piano

FX 1

FX 5

Vla.

45

Alto Sax.

Perc.

J. Gtr.

E. Bass

E. Piano

FX 1

FX 5

48

Alto Sax.

Perc.

J. Gtr.

E. Bass

E. Piano

FX 1

51

Alto Sax.

Perc.

J. Gtr.

E. Bass

E. Piano

FX 1

FX 1

54

Alto Sax.  
Perc.  
J. Gtr.  
E. Bass  
E. Piano  
FX 1

57

Alto Sax.  
Perc.  
J. Gtr.  
E. Bass  
E. Piano  
FX 1

60

Alto Sax.  
Perc.  
J. Gtr.  
E. Gtr.  
E. Bass  
E. Piano  
FX 1  
Vla.

63

Alto Sax.  
Perc.  
J. Gtr.  
E. Gtr.  
E. Bass  
E. Piano  
FX 1  
Vla.

66

Alto Sax.

Perc.

J. Gtr.

E. Gtr.

E. Bass

E. Piano

FX 1

FX 5

Vla.

69

Alto Sax.  
Perc.  
E. Gtr.  
E. Bass  
E. Piano  
FX 1  
FX 5  
Vla.

71

Perc.  
E. Gtr.  
E. Bass  
E. Piano  
FX 5  
Vla.

73

Perc. E. Gtr. E. Bass E. Piano FX 5 Vla.

75

Perc. E. Gtr. E. Bass E. Piano FX 5 Vla.

77

79

81

Alto Sax.  
Perc.  
J. Gtr.  
E. Bass  
E. Piano  
Vla.

83

Alto Sax.  
Perc.  
J. Gtr.  
E. Bass  
E. Piano  
Vla.

85

Alto Sax.  
Perc.  
J. Gtr.  
E. Bass  
E. Piano  
Vla.

87

Alto Sax.  
Perc.  
J. Gtr.  
E. Gtr.  
E. Bass  
E. Piano  
FX 1  
Vla.

90

Alto Sax.  
Perc.  
E. Gtr.  
E. Bass  
E. Piano  
FX 1  
Vla.

93

Alto Sax.  
Perc.  
E. Gtr.  
E. Gtr.  
E. Bass  
E. Piano  
FX 1  
Vla.

96

Alto Sax.  
Perc.  
E. Gtr.  
E. Gtr.  
E. Bass  
E. Piano  
FX 1  
Vla.

99

Perc.  
E. Gtr.  
E. Bass  
FX 5

102

Perc. E. Gtr. E. Bass FX 5 Vla.

104

Perc. Vla.

107

Perc. E. Piano FX 5 Vla.

110

Perc.

A.

E. Piano

FX 5

Vla.

113

Alto Sax.

Perc.

A.

Vla.

116

3

Alto Sax.

Perc.

A.

E. Piano

Vla.

119

Alto Sax.  
Perc.  
E. Gtr.  
E. Bass  
E. Piano  
FX 1  
Vla.

122

Alto Sax.  
Perc.  
E. Gtr.  
E. Bass  
E. Piano  
FX 1  
Vla.

125

Alto Sax.  
Perc.  
E. Gtr.  
E. Gtr.  
E. Bass  
E. Piano  
FX 1  
Vla.

128

Alto Sax.  
Perc.  
E. Gtr.  
E. Gtr.  
E. Bass  
E. Piano  
FX 1  
FX 5  
Vla.

131

Perc.

E. Gtr.

E. Bass

FX 5

FX 5

Vla.

133

Perc.

E. Gtr.

E. Bass

FX 5

Vla.

Alto Saxophone

Lionel Richie - Running With The Night 1

♩ = 200,000000 ♩ = 118,002220  
0389RNIT

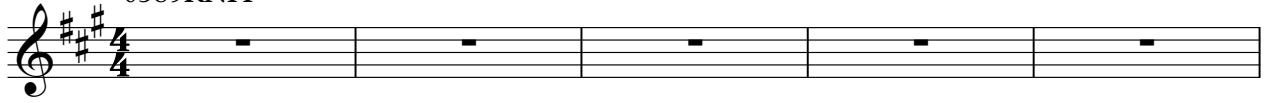

57

61

66

80

85

90

95

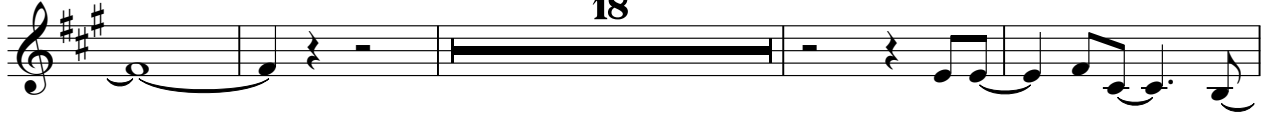

117

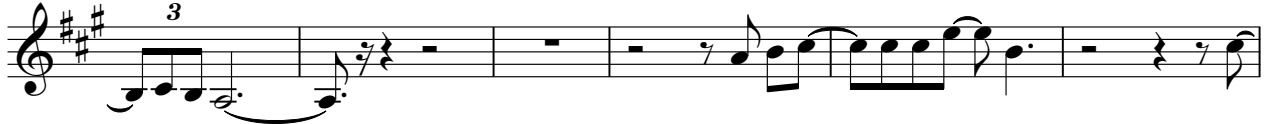

123

127

135

2

# Lionel Richie - Running With The Night 1

## Percussion

♩ = 200,000000 ♪ = 118,002220

4/4

5

7

10

13

16

19

21

23

25

V.S.

Percussion

Percussion

V.S.

87

89

91

93

95

97

99

101

103

105

V.S.

Percussion

127

129

131

133

135

2

♩ = 200,000000 ♪ = 118,002220

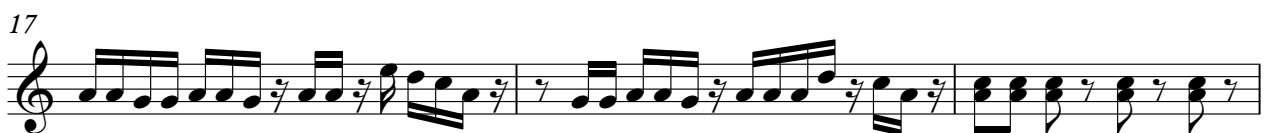
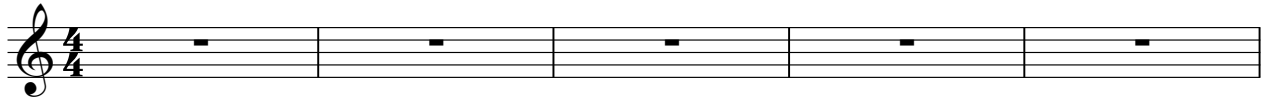

V.S.

32

37

45

49

53

57

61

67

83

87

135

2

Electric Guitar

Lionel Richie - Running With The Night 1

♩ = 200,000000 ♪ = 118,002220

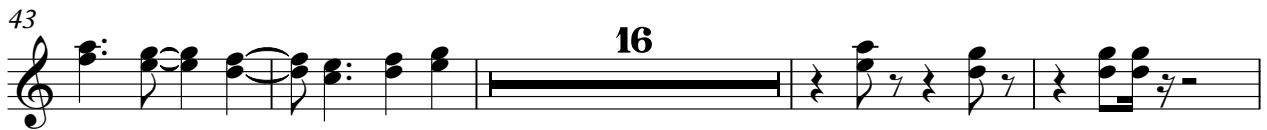

2

Electric Guitar

124

128

135

Electric Guitar

Lionel Richie - Running With The Night 1

♩ = 200,000000 ♪ = 118,002220

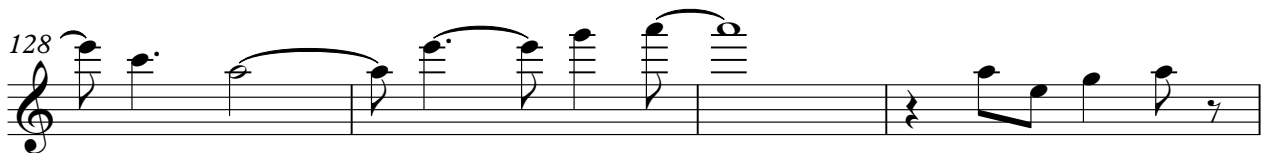
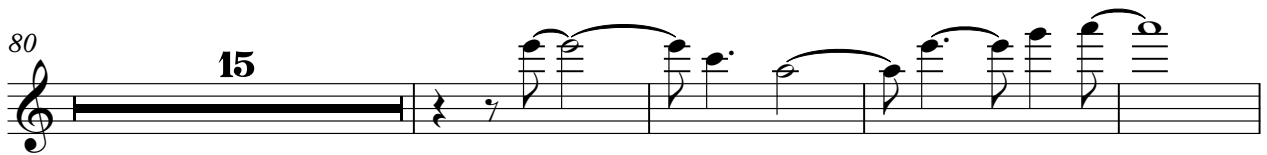
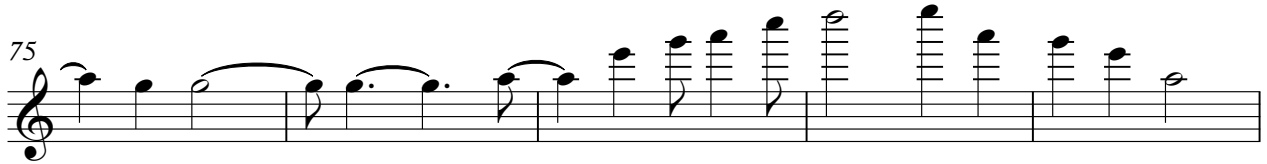
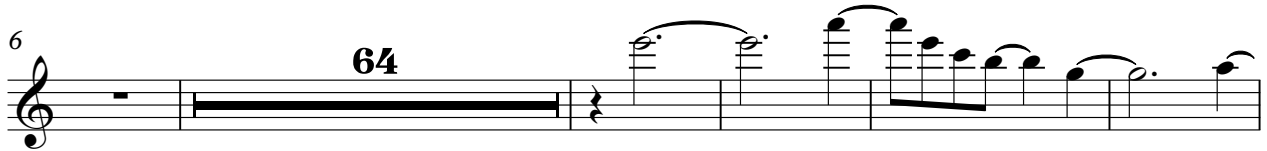
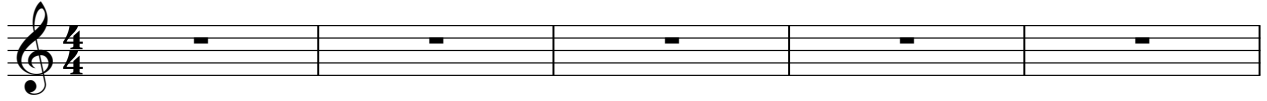

# Lionel Richie - Running With The Night 1

Electric Bass

♩ = 200,000000 ♪ = 118,002220

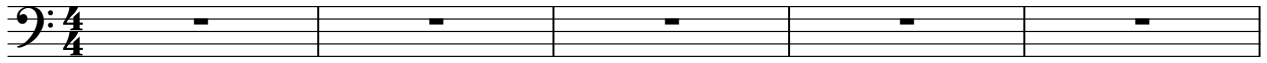

V.S.

47

51

55

59

63

67

71

75

79

84

# Lionel Richie - Running With The Night 1

Alto

♪ = 200,000000   ♪ = 118,002220

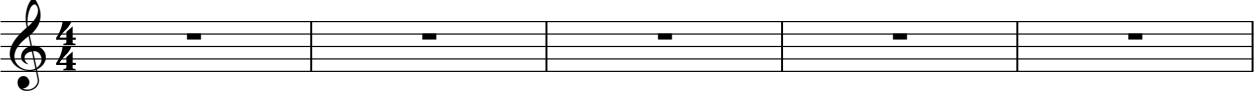

6 **103**

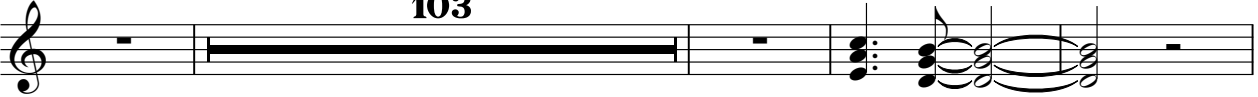

113 **18**

135 **2**

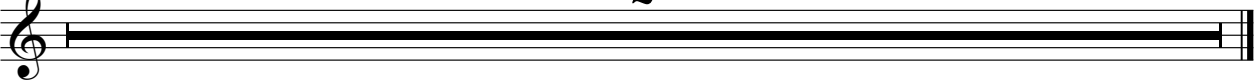

Electric Piano

Lionel Richie - Running With The Night 1

♩ = 200,000000 ♪ = 118,002220

V.S.

54

61

66

71

76

80

84

88

93

98

110

120

125

129

135

FX 1 (Rain)

Lionel Richie - Running With The Night 1

♩ = 200,000000 ♩ = 118,002220

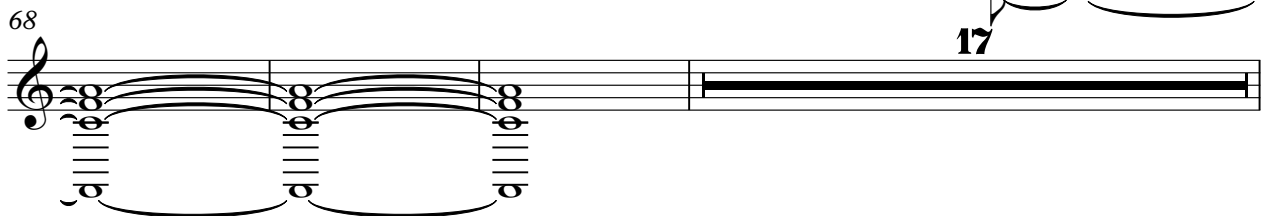
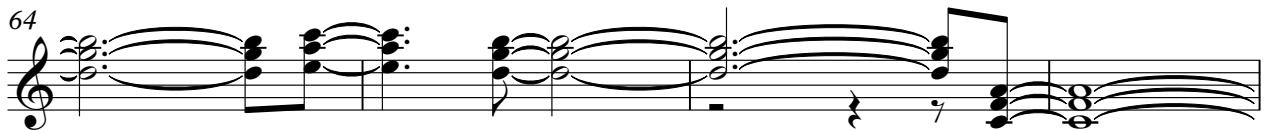
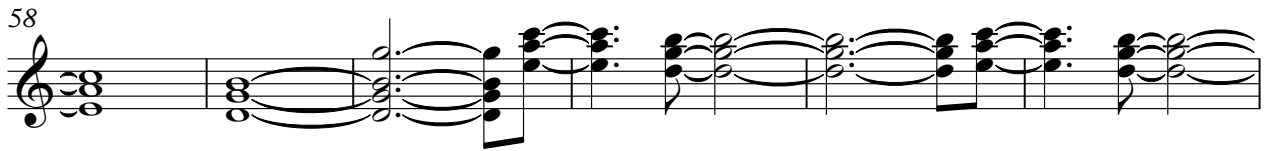
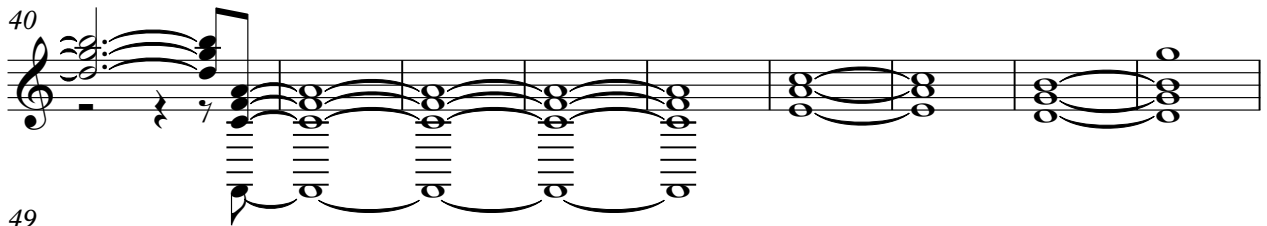
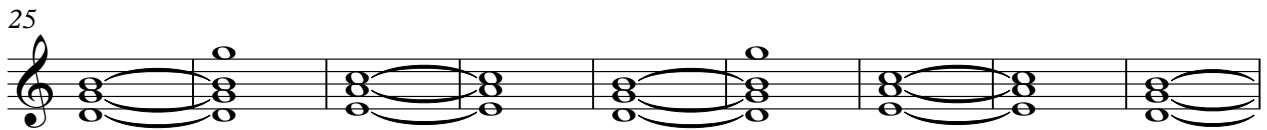

2

FX 1 (Rain)

88

94

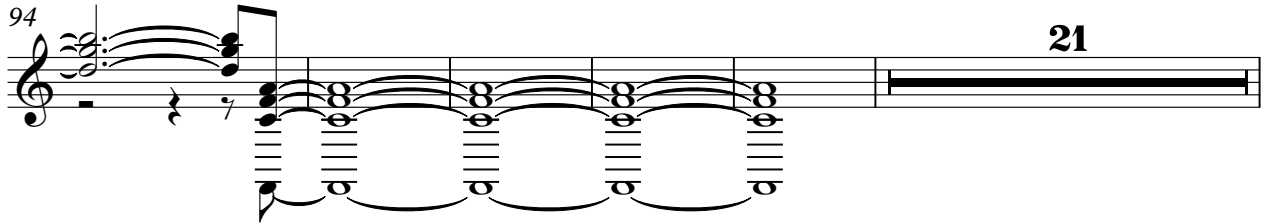

120

125

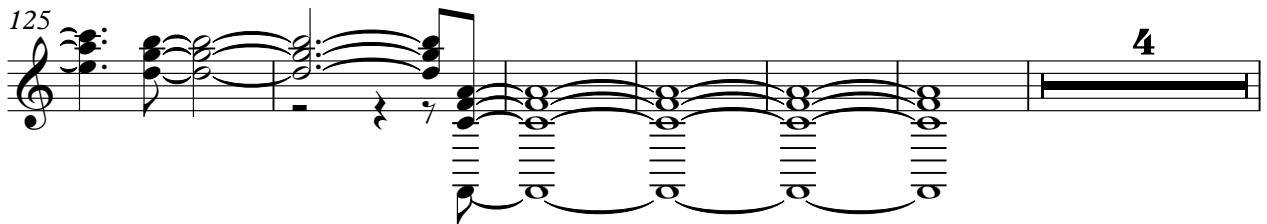

135

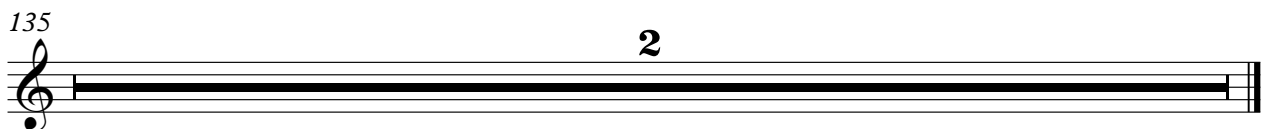

FX 1 (Rain)

Lionel Richie - Running With The Night 1

♪ = 200,000000   ♪ = 118,002220

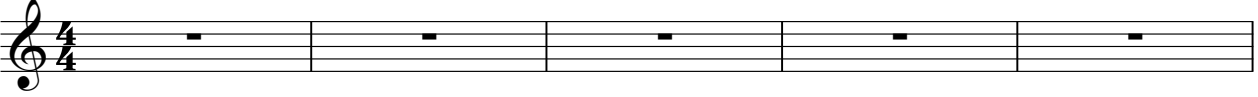

6

19

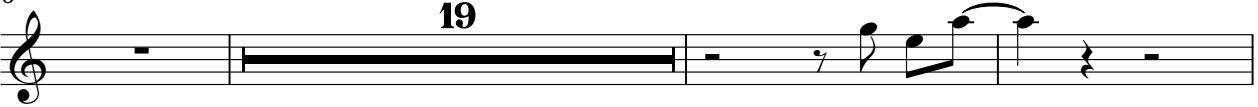

28

24

81

135

2

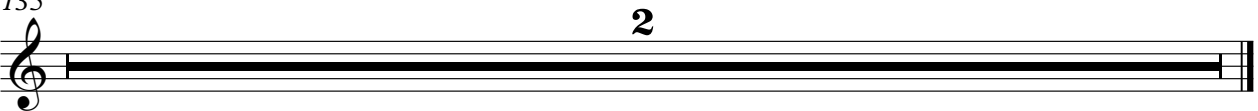

♩ = 200,000000 ♩ = 118,002220

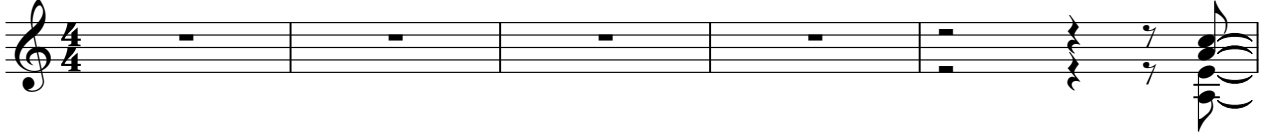

6

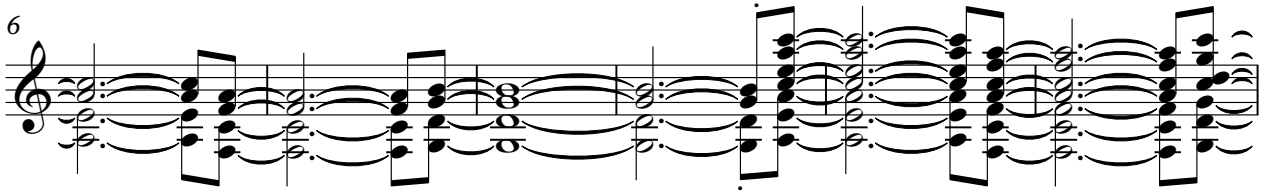

12

85

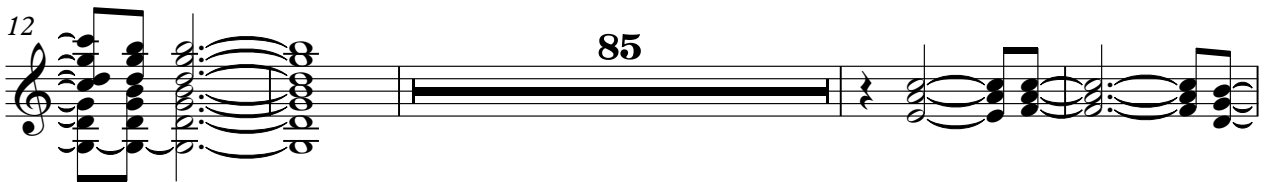

101

28

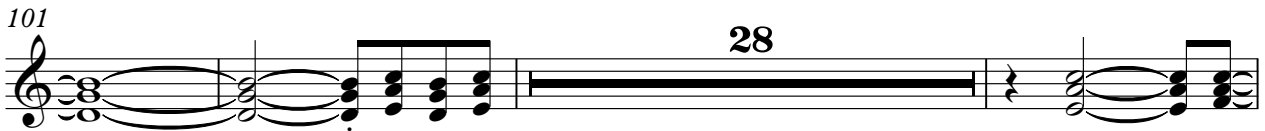

132

2

♩ = 200,000000   ♪ = 118,002220

6 **35**

45 **22**

71 **2** **31**

107 **17**

128 **3**

135 **2**

# Lionel Richie - Running With The Night 1

Viola

♩ = 200,000000 ♪ = 118,002220

V.S.

Viola

75

77

79

81

84

87

90

94

98

105

109 *Viola* 3

113

117

121

125

129

132

135

2