

nel Richie - Stuck On You 1

♩ = 62,999996

Ocarina

Panpipes

Percussion

Jazz Guitar

Jazz Guitar

Electric Guitar

Electric Guitar

Kora

Kora

Fretless Electric Bass

Electric Piano

FX 7 (Echoes)

Back Vocal

DO NOT DUPLICATE IN ANY FORM FOR REPRODUCTION WITHOUT PERMISSION FROM THE PUBLISHER.

Viola

Violoncello

Solo

(C) 1994 Tune 1000 Corporation ;Brockman Music/Brenda Richie Publishing Co.  
(C) 1994 Tune 1000 Corporation ;Brockman Music/Brenda Richie Publishing Co.

3

Oc.

J. Gtr.

E. Gtr.

Kora

Kora

E. Piano

Vla.

Vc.

7

Oc.

J. Gtr.

E. Gtr.

Kora

Kora

E. Piano

FX 7

Vla.

Vc.

Detailed description of the musical score: The score is for page 4, starting at measure 7. The key signature is one flat (B-flat) and the time signature is 4/4. The instruments and their parts are: Oboe (Oc.) with a melodic line; J. Gtr. (Jazz Guitar) with a sustained chord; E. Gtr. (Electric Guitar) with a rhythmic pattern; two Kora parts with intricate melodic lines; E. Piano (Electric Piano) with a melodic line featuring a triplet; FX 7 (Effects) with a melodic line; Vla. (Violin) and Vc. (Violoncello) with a sustained chord. The score ends at measure 8.

8

Oc.

Perc.

J. Gtr.

E. Gtr.

Kora

Kora

E. Bass

E. Piano

FX 7

Solo

Stuck on you, I've got this

9

J. Gtr.

Kora

Kora

E. Bass

E. Piano

FX 7

Solo

feel in' down deep in my soul that I just can't lose.

10

Perc. J. Gtr. Kora Kora E. Bass E. Piano FX 7 Solo

Guess I'm on my way.

11

J. Gtr.

Kora

Kora

E. Bass

E. Piano

Solo

12

J. Gtr.

Kora

Kora

E. Bass

E. Piano

FX 7

Solo

Need ed a friend, and the

13

J. Gtr.

Kora

Kora

E. Bass

E. Piano

FX 7

Solo

way I feel now, I guess I'll be with you till the end.

14

J. Gtr.

Kora

Kora

E. Bass

E. Piano

FX 7

Solo

Guess I'm on my way.

Musical score for Perc., J. Gtr., E. Gtr., Kora, E. Bass, E. Piano, FX 7, and Solo. The score is written in 7/8 time and includes lyrics: "Might y glad you stayed."

Perc. (Percussion): Includes a snare drum hit and a cymbal crash.

J. Gtr. (Jazz Guitar): Features a melodic line with a long sustain.

E. Gtr. (Electric Guitar): Remains silent.

Kora (Kora): Features a complex, rhythmic melody.

E. Bass (Electric Bass): Provides a steady bass line.

E. Piano (Electric Piano): Provides a harmonic accompaniment.

FX 7 (Effects): Remains silent.

Solo (Solo): Features a melodic line with a long sustain.

Lyrics: Might y glad you stayed.

16

Perc.

J. Gtr.

E. Gtr.

Kora

Kora

E. Bass

E. Piano

Solo

17

Perc.

J. Gtr.

E. Gtr.

Kora

Kora

E. Bass

E. Piano

18

Perc.

J. Gtr.

E. Gtr.

E. Gtr.

Kora

Kora

E. Bass

E. Piano

19

Perc.

J. Gtr.

E. Gtr.

Kora

Kora

E. Bass

E. Piano

20

Perc.

J. Gtr.

E. Gtr.

Kora

Kora

E. Bass

E. Piano

FX 7

Solo

I'm stuck on you, been a fool

21

Perc.

Kora

Kora

E. Bass

E. Piano

FX 7

Solo

too long; I guess it's time for me to come on home.

22

Perc.

E. Gtr.

Kora

Kora

E. Bass

E. Piano

FX 7

Solo

Guess I'm on my way.

23

Perc.

E. Gtr.

Kora

Kora

E. Bass

E. Piano

Solo

24

Pan.

Perc.

E. Gtr.

Kora

Kora

E. Bass

E. Piano

FX 7

Vc.

Solo

So hard to see that a wom

3

25

Pan.

Perc.

E. Gtr.

Kora

Kora

E. Bass

E. Piano

FX 7

Vc.

Solo

an like you could wait a round for a man like

Detailed description of the musical score: The score is for page 22, starting at measure 25. It features ten staves. The top staff is for Pan. (Pansy) in treble clef, playing a rhythmic pattern of eighth notes. The Perc. (Percussion) staff shows a sequence of hits marked with 'x' above the staff. The E. Gtr. (Electric Guitar) staff has a few notes and rests. The two Kora staves are in treble clef, with the upper staff playing a melodic line and the lower staff providing harmonic support. The E. Bass (Electric Bass) staff is in bass clef, playing a steady bass line. The E. Piano (Electric Piano) staff is in bass clef, playing chords. The FX 7 (Effects) staff is mostly empty. The Vc. (Violin) staff is in bass clef and contains the lyrics: 'an like you could wait a round for a man like'. The Solo (Soloist) staff is in treble clef, playing a melodic line.

26

Pan.

Perc.

Kora

Kora

E. Bass

E. Piano

FX 7

me. Guess I'm on my way.

Vc.

Solo

27

Perc.

E. Gtr.

Kora

Kora

E. Bass

E. Piano

FX 7

Vc.

Solo

Might y glad you stayed.

28

Perc.

J. Gtr.

E. Gtr.

Kora

Kora

E. Bass

E. Piano

Solo

29

Perc.

J. Gtr.

E. Gtr.

Kora

Kora

E. Bass

E. Piano

This musical score is for a six-piece ensemble. The percussion part (Perc.) features a complex rhythmic pattern with various note values and rests. The J. Gtr. (Jazz Guitar) part has a melodic line with a long sustain. The E. Gtr. (Electric Guitar) part has a rhythmic accompaniment with a slash indicating a rest. The two Kora parts have melodic lines with various note values and rests. The E. Bass part has a melodic line with a long sustain. The E. Piano part has a rhythmic accompaniment with a slash indicating a rest.

30

Perc.

J. Gtr.

E. Gtr.

E. Gtr.

Kora

Kora

E. Bass

E. Piano

31

Perc.

J. Gtr.

E. Gtr.

E. Gtr.

Kora

Kora

E. Bass

E. Piano

32

Pan.

Perc.

J. Gtr.

E. Gtr.

E. Gtr.

Kora

Kora

E. Bass

FX 7

Vla.

Vc.

Solo

Oh, I'm leav in' on that mid

33

Pan.

Perc.

J. Gtr.

E. Gtr.

E. Gtr.

Kora

Kora

E. Bass

FX 7

Vla.

Vc.

Solo

night train to mor row,

34

Perc.

J. Gtr.

E. Gtr.

E. Gtr.

Kora

Kora

E. Bass

FX 7

and I know just where I'm go

Vla.

Vc.

Solo

35

Perc.

J. Gtr.

E. Gtr.

E. Gtr.

Kora

Kora

E. Bass

FX 7

in'.

Vla.

Vc.

Solo

36

Pan.

Perc.

J. Gtr.

E. Gtr.

E. Gtr.

Kora

Kora

E. Bass

FX 7

I've packed up my troubles and I've thrown them all a way,

Vla.

Vc.

Solo

38

Pan.

Perc.

J. Gtr.

E. Gtr.

Kora

Kora

E. Bass

Vla.

Vc.

Solo

Detailed description of the musical score: The score is for measures 38-41. The key signature is B-flat major (one flat) and the time signature is 4/4. The instruments and their parts are: Pan. (Pans) with a long note in measure 38 and rests in 39-41; Perc. (Percussion) with a rhythmic pattern of 'x' marks; J. Gtr. (Jazz Guitar) with a melodic line starting in measure 39; E. Gtr. (Electric Guitar) with a whole note chord in measure 38; Kora (two staves) with complex rhythmic patterns and chords; E. Bass (Electric Bass) with a melodic line starting in measure 39; Vla. (Viola) with a melodic line starting in measure 39; Vc. (Violoncello) with a melodic line starting in measure 39; and Solo (Soloist) with a melodic line starting in measure 39.

39

Perc.

J. Gtr.

Kora

Kora

E. Bass

FX 7

Vla.

Vc.

Solo

'cause this

40

Pan.

Perc.

J. Gtr.

Kora

Kora

E. Bass

FX 7

time, lit tle dar ling, I'm com

Vla.

Vc.

Solo

Detailed description of the musical score: The score is for a 2/4 time signature and one flat key signature. It consists of ten staves. The top staff is for Pan. (Pansy), featuring a melodic line with eighth and sixteenth notes. The Perc. (Percussion) staff shows a rhythmic pattern with 'x' marks above the staff. The J. Gtr. (Jazz Guitar) staff has a melodic line with triplets. The two Kora (Kora) staves have complex rhythmic patterns with triplets. The E. Bass (Electric Bass) staff has a simple bass line. The FX 7 (Effects) staff contains the lyrics: 'time, lit tle dar ling, I'm com'. The Vla. (Viola) and Vc. (Violoncello) staves have melodic lines. The Solo (Solo) staff has a melodic line with eighth and sixteenth notes.

41

Pan.

Perc.

J. Gtr.

Kora

Kora

E. Bass

FX 7

Vla.

Vc.

Solo

in' home to stay.

42

Pan.

Perc.

J. Gtr.

E. Gtr.

Kora

Kora

E. Bass

FX 7

Vla.

Vc.

Solo

I'm

43

Perc.

J. Gtr.

E. Gtr.

Kora

Kora

E. Bass

E. Piano

FX 7

Vla.

Vc.

Solo

stuck on you, I've got this feel

44

Perc.

J. Gtr.

E. Gtr.

Kora

Kora

E. Bass

E. Piano

FX 7

Vla.

Vc.

Solo

in' down deep in my soul that I just can't lose.

45

Perc. J. Gtr. E. Gtr. Kora Kora E. Bass E. Piano FX 7 Solo

Guess I'm on my way.

46

Perc.

J. Gtr.

E. Gtr.

E. Gtr.

Kora

Kora

E. Bass

E. Piano

Solo

47

Pan.

Perc.

J. Gtr.

E. Gtr.

Kora

Kora

E. Bass

E. Piano

FX 7

Vc.

Solo

Need ed a friend, and the way

3

48

Pan.

Perc.

J. Gtr.

E. Gtr.

Kora

Kora

E. Bass

E. Piano

FX 7

Vc.

Solo

I feel now, I guess I'll be with you till the end.

Detailed description of the musical score: The score is for measures 48-51. It features a variety of instruments: Pan. (pan flute) with a melodic line; Perc. (percussion) with a rhythmic pattern of 'x' marks; J. Gtr. (jazz guitar) with a simple melodic line; E. Gtr. (electric guitar) with a few chords; Kora (two staves) with a complex, rhythmic melody; E. Bass (electric bass) with a bass line; E. Piano (electric piano) with chords; FX 7 (vocal line) with the lyrics 'I feel now, I guess I'll be with you till the end.'; Vc. (violin) with a few notes; and Solo (solo instrument) with a melodic line. The key signature has one flat (Bb), and the time signature is 7/8. Measure 48 starts with a treble clef and a key signature change to Bb. Measure 51 ends with a double bar line.

49

Pan.

Perc.

J. Gtr.

E. Gtr.

Kora

Kora

E. Bass

E. Piano

FX 7

Guess I'm on my way.

Vla.

Vc.

Solo

50

Pan.

Perc.

J. Gtr.

Kora

Kora

E. Bass

E. Piano

FX 7

Vla.

Vc.

Solo

I'mighty gladyou stayed.

54  $\text{♩} = 50,00000099615,4000009998999233,999996 \text{ ♩} = 45,999992$

Perc.  $\text{♩}$

J. Gtr.  $\text{♩}$

E. Gtr.  $\text{♩}$

E. Gtr.  $\text{♩}$  3

Kora  $\text{♩}$

Kora  $\text{♩}$

E. Bass  $\text{♩}$

Vla.  $\text{♩}$

Vc.  $\text{♩}$

55

♩ = 45,500000000018,499989

♩ = 45,500000000018,499989

nel Richie - Stuck On You 1

Ocarina

$\text{♩} = 62,999996$

(C) 1994 Tune 1000 Corporation ; Brockman Music/Brenda Richie Publishing Co.  
 (C) 1994 Tune 1000 Corporation ; Brockman Music/Brenda Richie Publishing Co.

nel Richie - Stuck On You 1  
Panpipes

♩ = 62,999996

5 17

25 5

32 2

36

40 4

47

50 2 2

(C) 1994 Tune 1000 Corporation ; Brockman Music/Brenda Richie Publishing Co.  
(C) 1994 Tune 1000 Corporation ; Brockman Music/Brenda Richie Publishing Co.

# nel Richie - Stuck On You 1

## Percussion

♩ = 62,999996

5

4

15

19

23

27

30

33

36

40

43

(C) 1994 Tune 1000 Corporation ;Brockman Music/Brenda Richie Publishing Co.  
(C) 1994 Tune 1000 Corporation ;Brockman Music/Brenda Richie Publishing Co.

V.S.

2

Percussion

46

49

52

nel Richie - Stuck On You 1  
Jazz Guitar

♩ = 62,999996

8

13

21

37

3

8

50

2

2

(C) 1994 Tune 1000 Corporation ;Brockman Music/Brenda Richie Publishing Co.  
(C) 1994 Tune 1000 Corporation ;Brockman Music/Brenda Richie Publishing Co.

nel Richie - Stuck On You 1  
Jazz Guitar

♩ = 62,999996

5 9 7

18 7

28

31

34 3

39 3

45

51 2

(C) 1994 Tune 1000 Corporation ;Brockman Music/Brenda Richie Publishing Co.  
(C) 1994 Tune 1000 Corporation ;Brockman Music/Brenda Richie Publishing Co.

nel Richie - Stuck On You 1  
Electric Guitar

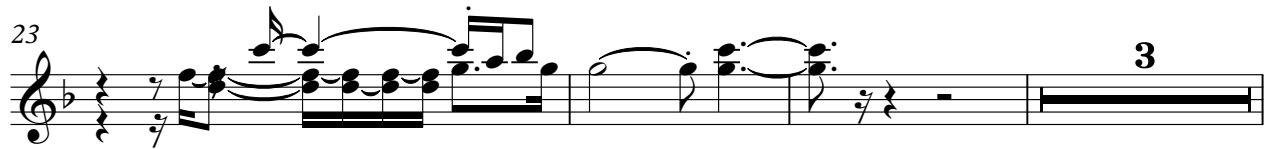

(C) 1994 Tune 1000 Corporation ; Brockman Music/Brenda Richie Publishing Co.  
(C) 1994 Tune 1000 Corporation ; Brockman Music/Brenda Richie Publishing Co.

nel Richie - Stuck On You 1  
Electric Guitar

♩ = 62,999996

5 11

19 4

27 2

32

36 2

43

49

53 3

(C) 1994 Tune 1000 Corporation ; Brockman Music/Brenda Richie Publishing Co.  
(C) 1994 Tune 1000 Corporation ; Brockman Music/Brenda Richie Publishing Co.

nel Richie - Stuck On You 1

Kora

♩ = 62,999996

2

5

8

10

12

14

16

18

20

22

3

V.S.

(C) 1994 Tune 1000 Corporation ;Brockman Music/Brenda Richie Publishing Co.  
(C) 1994 Tune 1000 Corporation ;Brockman Music/Brenda Richie Publishing Co.

nel Richie - Stuck On You 1

Kora

♩ = 62,999996

2

5

8

10

12

14

15

17

19

21

(C) 1994 Tune 1000 Corporation ; Brockman Music/Brenda Richie Publishing Co.  
(C) 1994 Tune 1000 Corporation ; Brockman Music/Brenda Richie Publishing Co.

V.S.

23

24

25

27

29

31

33

35

37

39

Kora

41

43

45

47

49

51

53

♩ = 53,000000009996, 538899999992 ♩ = 45,999992

55

♩ = 43,50000000989

nel Richie - Stuck On You 1  
Fretless Electric Bass

♩ = 62,999996

5

10

14

19

24

28

33

38

43

47

(C) 1994 Tune 1000 Corporation ;Brockman Music/Brenda Richie Publishing Co.  
(C) 1994 Tune 1000 Corporation ;Brockman Music/Brenda Richie Publishing Co.

V.S.

2

Fretless Electric Bass

51

~~5 4 3 2 3 4 5 4 3 2 1~~  
5 4 3 2 3 4 5 4 3 2 1

nel Richie - Stuck On You 1  
Electric Piano

♩ = 62,999996

2

5

2

3

9

13

17

21

(C) 1994 Tune 1000 Corporation ;Brockman Music/Brenda Richie Publishing Co.  
(C) 1994 Tune 1000 Corporation ;Brockman Music/Brenda Richie Publishing Co.

V.S.

25

29

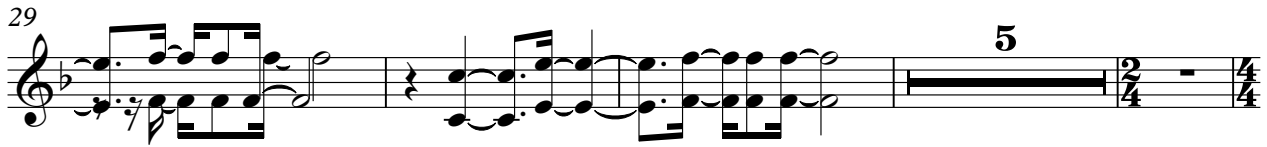

38

45

49

54

nel Richie - Stuck On You 1  
FX 7 (Echoes)

♩ = 62,999996

Back Vocal

5 2

SD Fight is Rests and in No of for Bas NEAL.

Stym dhts Gals myse. Gules myay.

12 5 2

Ned and, any frigh, Hild. Gules myay.

Mightay shok, fentlogif, fhome. Gules myay.

24 5

Isat thum huse hake m Gules myay.

Mightay e D, haid night now, and higo

35

in'. phid hie throuwa,

'catis in hie, Icom hime stay.

42 2

I'm stuck, I feel close, hie, hie.

Gules myay Ned and, any frigh, Hild.

49 2 2

Gules myay

hied waded

(C) 1994 Tune 1000 Corporation ; Brockman Music/Brenda Richie Publishing Co.  
(C) 1994 Tune 1000 Corporation ; Brockman Music/Brenda Richie Publishing Co.

nel Richie - Stuck On You 1

Viola

♩ = 62,999996

2

24

32

37

44

5

52

(C) 1994 Tune 1000 Corporation ;Brockman Music/Brenda Richie Publishing Co.  
(C) 1994 Tune 1000 Corporation ;Brockman Music/Brenda Richie Publishing Co.

nel Richie - Stuck On You 1  
Violoncello

♩ = 62,999996

2

8

16

28

4

35

39

44

3

52

♩ = 50,000000  
 ♩ = 53,000023  
 ♩ = 45,000011  
 ♩ = 38,999999  
 ♩ = 40,999989  
 ♩ = 47,499996

(C) 1994 Tune 1000 Corporation ;Brockman Music/Brenda Richie Publishing Co.  
 (C) 1994 Tune 1000 Corporation ;Brockman Music/Brenda Richie Publishing Co.

nel Richie - Stuck On You 1

Solo

♩ = 62,999996

5

10

14

3

20

23

26

3

32

3

36

40

44

(C) 1994 Tune 1000 Corporation ;Brockman Music/Brenda Richie Publishing Co.  
(C) 1994 Tune 1000 Corporation ;Brockman Music/Brenda Richie Publishing Co.

V.S.

2

Solo

48

51

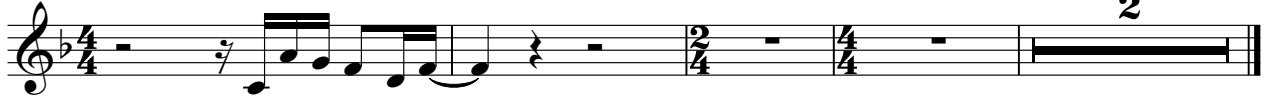

~~51 52 53 54 55 56 57 58 59 60 61 62 63 64 65 66 67 68 69 70 71 72 73 74 75 76 77 78 79 80 81 82 83 84 85 86 87 88 89 90 91 92 93 94 95 96 97 98 99 100~~

2