

Backstreet Boys - All I Have To Give

♩ = 95,000145

Flute

Whistling

Percussion

Jazz Guitar

5-string Electric Bass

FM Synth

Pad 5 (Bowed)

♩ = 95,000145

5

Fl.

Perc.

FM

♩ = 95,000145

8

Fl.

Perc.

FM

10

Fl.

Perc.

E. Bass

FM

12

Fl.

Perc.

E. Bass

FM

14

Fl.

Perc.

J. Gtr.

E. Bass

FM

16

Fl.

Perc.

J. Gtr.

E. Bass

FM

18

Fl.
Perc.
J. Gtr.
E. Bass
FM

20

Fl.
Whist.
Perc.
J. Gtr.
E. Bass
FM

22

Fl.
Whist.
Perc.
J. Gtr.
E. Bass
FM
Pad 5

24

Fl.
Perc.
J. Gtr.
E. Bass
FM
Pad 5

26

Fl.

Perc.

J. Gtr.

E. Bass

FM

Pad 5

28

Fl.

Perc.

J. Gtr.

E. Bass

FM

Pad 5

30

Fl.

Perc.

J. Gtr.

E. Bass

FM

Pad 5

32

Fl.

Perc.

J. Gtr.

E. Bass

FM

Pad 5

34

Fl.
Perc.
J. Gtr.
E. Bass
FM
Pad 5

36

Fl.
Perc.
J. Gtr.
E. Bass
FM
Pad 5

38

Fl.

Perc.

J. Gtr.

E. Bass

FM

Pad 5

40

Fl.

Perc.

J. Gtr.

E. Bass

FM

Pad 5

42

Fl.

Perc.

J. Gtr.

E. Bass

FM

Pad 5

44

Fl.

Whist.

Perc.

J. Gtr.

E. Bass

FM

Pad 5

46

Fl.
Whist.
Perc.
J. Gtr.
E. Bass
FM
Pad 5

48

Fl.
Perc.
J. Gtr.
E. Bass
FM
Pad 5

50

Fl.

Perc.

J. Gtr.

E. Bass

FM

Pad 5

52

Fl.

Perc.

J. Gtr.

E. Bass

FM

Pad 5

54

Fl.

Perc.

J. Gtr.

E. Bass

FM

Pad 5

56

Fl.

Perc.

J. Gtr.

E. Bass

FM

Pad 5

58

Fl.

Perc.

J. Gtr.

E. Bass

FM

Pad 5

60

Fl.

Perc.

J. Gtr.

E. Bass

FM

Pad 5

62

Fl.

Perc.

J. Gtr.

E. Bass

FM

Pad 5

64

Fl.

Perc.

J. Gtr.

E. Bass

FM

Pad 5

66

Fl.

Perc.

J. Gtr.

E. Bass

FM

Pad 5

68

Fl.

Perc.

J. Gtr.

E. Bass

FM

Pad 5

70

Fl.

Perc.

J. Gtr.

E. Bass

FM

Pad 5

72

Fl.

Perc.

E. Bass

Pad 5

75

Fl.

Whist.

Perc.

E. Bass

Pad 5

78

Fl.

Whist.

Perc.

E. Bass

Pad 5

80

Fl.

Perc.

J. Gtr.

E. Bass

FM

Pad 5

83

Fl.

Perc.

J. Gtr.

E. Bass

FM

Pad 5

85

Fl.

Perc.

J. Gtr.

E. Bass

FM

Pad 5

87

Fl.

Perc.

J. Gtr.

E. Bass

FM

Pad 5

89

Fl.

Perc.

J. Gtr.

E. Bass

FM

Pad 5

92

Fl.

Perc.

J. Gtr.

E. Bass

FM

Pad 5

94

Fl.

Perc.

J. Gtr.

E. Bass

FM

Pad 5

97

Fl.

Perc.

J. Gtr.

E. Bass

FM

Pad 5

Backstreet Boys - All I Have To Give

Flute

♩ = 95,000145

4

8

12

16

19

22

25

28

31

35

V.S.

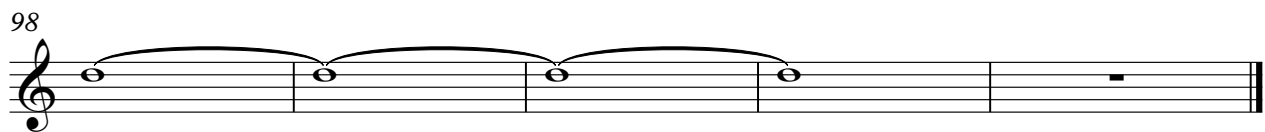

Whistling

Backstreet Boys - All I Have To Give

♩ = 95,000145

18

23

21

47

30

78

23

Backstreet Boys - All I Have To Give

Percussion

♩ = 95,000145

4

10

13

16

19

22

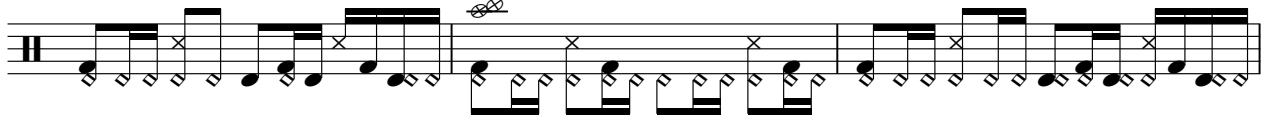

25

28

31

34

V.S.

37

40

43

46

49

52

55

58

61

64

67

70

73

76

79

82

85

88

91

94

V.S.

4

Percussion

96

♩ = 95,000145

13

17

20

23

26

29

32

35

2

39

42

45

48

51

54

57

60

63

66

69

72

8

83

87

91

95

98

3

Backstreet Boys - All I Have To Give

5-string Electric Bass

♩ = 95,000145

8

13

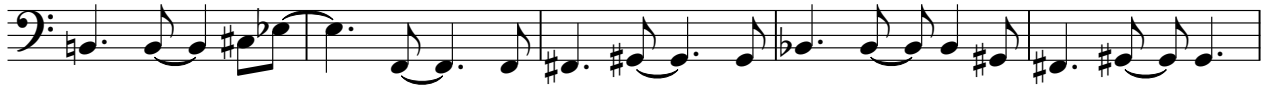

18

23

28

33

38

43

48

53

V.S.

58

63

68

75

80

85

90

95

99

♩ = 95,000145

5

8

11

14

17

V.S.

19

23

26

29

33

36

39

42

45

49

52

56

V.S.

60

64

67

70

81

85

89

93

96

Backstreet Boys - All I Have To Give

Pad 5 (Bowed)

♩ = 95,000145

21

26

31

36

41

46

51

56

60

64

V.S.

69

75

80

85

91

96

