

Lipps Inc - Funky Town

♩ = 130,002380

DRUMS

SLAP BASS

2

DRUMS

SLAP BASS

3

SOLO

DRUMS

SLAP BASS

4

SOLO

DRUMS

SLAP BASS

5

SOLO

DRUMS

SLAP BASS

6

SOLO

DRUMS

SLAP BASS

7

DRUMS

SLAP BASS

8

DRUMS

SLAP BASS

9

SOLO

DRUMS

SLAP BASS

10

SOLO

DRUMS

SLAP BASS

11

DRUMS

SLAP BASS

12

DRUMS

SLAP BASS

13

SOLO

DRUMS

SLAP BASS

14

SOLO

DRUMS

SLAP BASS

15

DRUMS

SLAP BASS

16

DRUMS

SLAP BASS

17

SOLO

DRUMS

SLAP BASS

18

SOLO

DRUMS

SLAP BASS

19

DRUMS

SLAP BASS

20

DRUMS

SLAP BASS

21

SOLO

DRUMS

SLAP BASS

22

SOLO

DRUMS

SLAP BASS

23

SOLO

DRUMS

SLAP BASS

24

SOLO

DRUMS

SLAP BASS

25

SOLO

DRUMS

SLAP BASS

26

SOLO

DRUMS

SLAP BASS

27

SOLO

DRUMS

SLAP BASS

28

SOLO

DRUMS

SLAP BASS

29

DRUMS

SLAP BASS

30

DRUMS

SLAP BASS

31

DRUMS

SLAP BASS

32

DRUMS

MUTED GTR

33

DRUMS

SLAP BASS

Detailed description of the musical score: The score is arranged in systems. Each system contains two staves. System 28: SOLO (treble clef) and SLAP BASS (bass clef). System 29: DRUMS (drum clef) and SLAP BASS (bass clef). System 30: DRUMS (drum clef) and SLAP BASS (bass clef). System 31: DRUMS (drum clef) and SLAP BASS (bass clef). System 32: DRUMS (drum clef) and MUTED GTR (treble clef). System 33: DRUMS (drum clef) and SLAP BASS (bass clef). The SOLO part consists of eighth notes with accents. The DRUMS part features a complex pattern with accents and triplets. The SLAP BASS part uses eighth notes with accents and triplets. The MUTED GTR part features chords with accents and triplets.

34

DRUMS

SLAP BASS

35

DRUMS

SLAP BASS

MUTED GTR

36

DRUMS

SLAP BASS

MUTED GTR

37

DRUMS

SLAP BASS

MUTED GTR

38

DRUMS

SLAP BASS

MUTED GTR

39

DRUMS

SLAP BASS

MUTED GTR

41

DRUMS

SLAP BASS

MUTED GTR

42

DRUMS

SLAP BASS

MUTED GTR

43

SOLO

DRUMS

SLAP BASS

MUTED GTR

45

SOLO

DRUMS

SLAP BASS

MUTED GTR

47

SOLO

DRUMS

SLAP BASS

MUTED GTR

49

SOLO

DRUMS

SLAP BASS

MUTED GTR

51

SOLO

DRUMS

SLAP BASS

MUTED GTR

53

SOLO

DRUMS

SLAP BASS

MUTED GTR

55

SOLO

DRUMS

SLAP BASS

MUTED GTR

57

SOLO

DRUMS

SLAP BASS

MUTED GTR

59

SOLO

DRUMS

SLAP BASS

MUTED GTR

61

DRUMS

SLAP BASS

MUTED GTR

63

DRUMS

SLAP BASS

MUTED GTR

65

DRUMS

SLAP BASS

MUTED GTR

67

SOLO

DRUMS

SLAP BASS

68

DRUMS

SLAP BASS

69 15

SOLO

DRUMS

SLAP BASS

70

SOLO

DRUMS

SLAP BASS

71

SOLO

DRUMS

SLAP BASS

72

SOLO

DRUMS

SLAP BASS

73

DRUMS

SLAP BASS

74

DRUMS

SLAP BASS

75

SOLO

DRUMS

SLAP BASS

76

SOLO

DRUMS

SLAP BASS

77

DRUMS

SLAP BASS

78

DRUMS

SLAP BASS

79

SOLO

DRUMS

SLAP BASS

80

SOLO

DRUMS

SLAP BASS

81

DRUMS

SLAP BASS

82

DRUMS

SLAP BASS

83

SOLO

DRUMS

SLAP BASS

84

SOLO

DRUMS

SLAP BASS

85

DRUMS

SLAP BASS

86

DRUMS

SLAP BASS

87

SOLO

DRUMS

SLAP BASS

88 19

SOLO

DRUMS

SLAP BASS

89

SOLO

DRUMS

SLAP BASS

90

SOLO

DRUMS

SLAP BASS

91

SOLO

DRUMS

SLAP BASS

92

SOLO

DRUMS

SLAP BASS

93

SOLO

DRUMS

SLAP BASS

94

SOLO

DRUMS

SLAP BASS

95

DRUMS

SLAP BASS

96

DRUMS

SLAP BASS

97

DRUMS

SLAP BASS

98

DRUMS

99

DRUMS

SLAP BASS

100

DRUMS

SLAP BASS

101

DRUMS

SLAP BASS

MUTED GTR

102

DRUMS

SLAP BASS

MUTED GTR

103

DRUMS

SLAP BASS

MUTED GTR

104

DRUMS

SLAP BASS

MUTED GTR

105

DRUMS

SLAP BASS

MUTED GTR

106

DRUMS

SLAP BASS

MUTED GTR

108

DRUMS

SLAP BASS

MUTED GTR

109

SOLO

DRUMS

SLAP BASS

MUTED GTR

111

SOLO

DRUMS

SLAP BASS

MUTED GTR

113

SOLO

DRUMS

SLAP BASS

MUTED GTR

115

SOLO

DRUMS

SLAP BASS

MUTED GTR

117

SOLO

DRUMS

SLAP BASS

MUTED GTR

118

SOLO

DRUMS

SLAP BASS

MUTED GTR

120

SOLO

DRUMS

SLAP BASS

MUTED GTR

122

SOLO

DRUMS

SLAP BASS

MUTED GTR

124

SOLO

DRUMS

SLAP BASS

MUTED GTR

125

SLAP BASS

MUTED GTR

Lipps Inc - Funky Town

SOLO

♩ = 130,002380

2

5

9

13

17

21

24

27

2

2

2

2

2

14

87 **SOLO** 3

90

93 **14**

109

112

115

118

121

123 **5**

DRUMS

Lipps Inc - Funky Town

♩ = 130, 002380

2

3

4

5

6

7

8

9

10

V.S.

DRUMS

DRUMS

V.S.

35

37

39

41

43

46

49

52

55

58

DRUMS

61

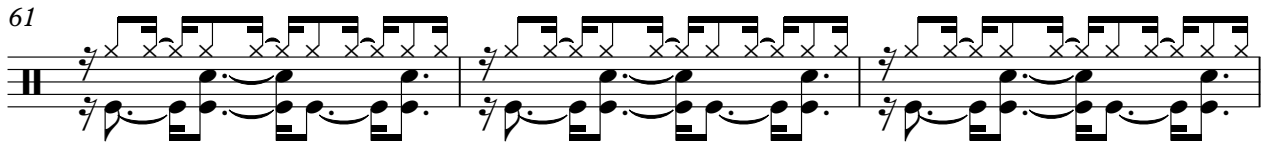

64

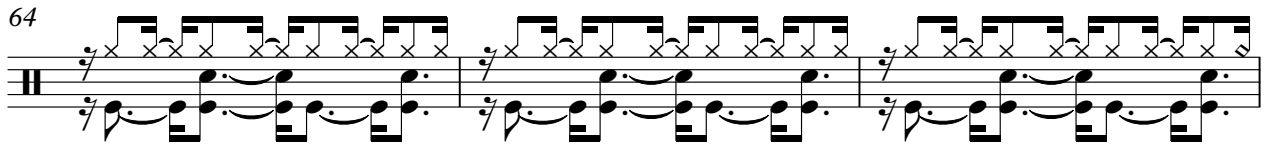

67

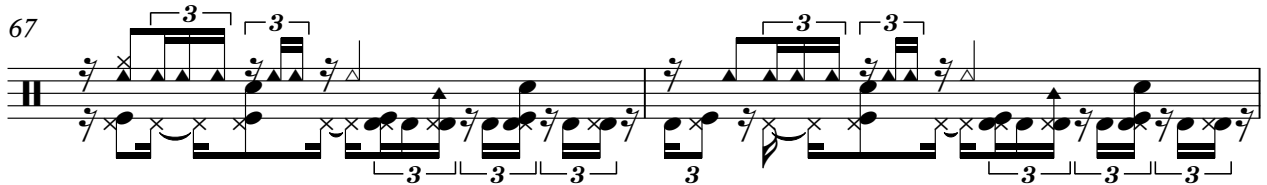

69

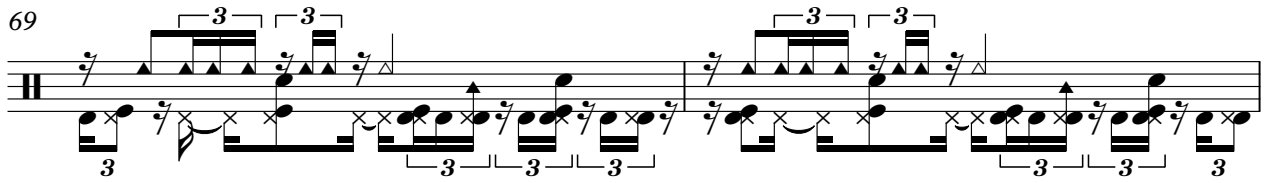

71

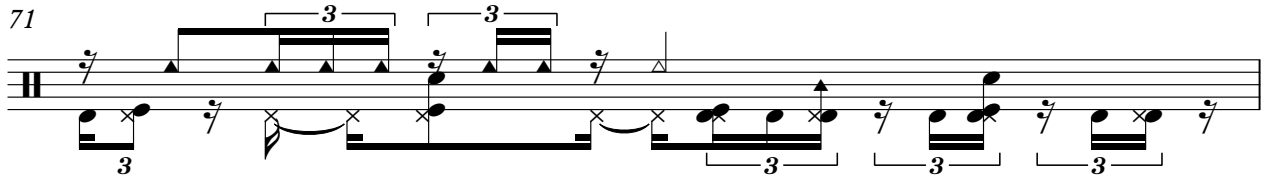

72

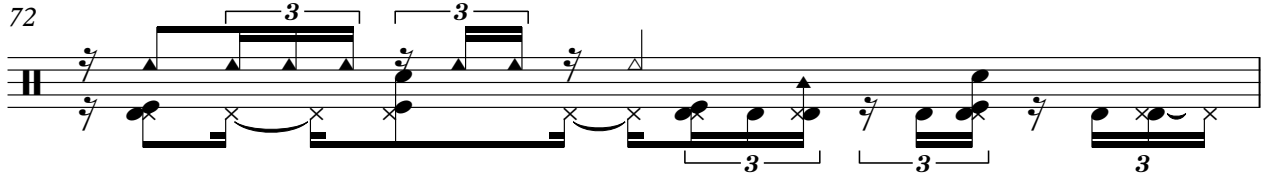

73

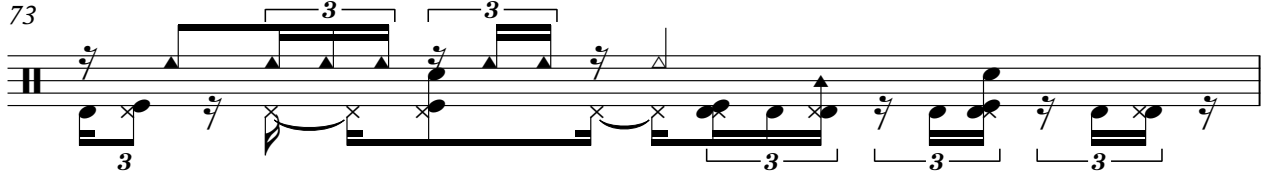

74

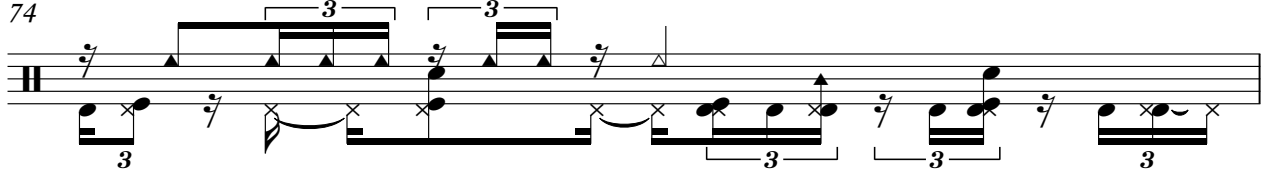

75

77

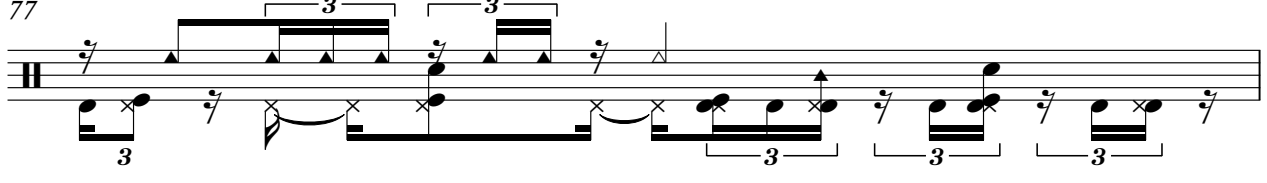

V.S.

DRUMS

DRUMS

92

93

94

95

96

97

98

99

101

103

V.S.

105

107

109

112

115

117

119

122

124

SLAP BASS

Lipps Inc - Funky Town

♩ = 130,002380

5

8

11

14

17

20

23

26

29

33

36

38

40

43

45

47

49

52

57

SLAP BASS

60

62

64

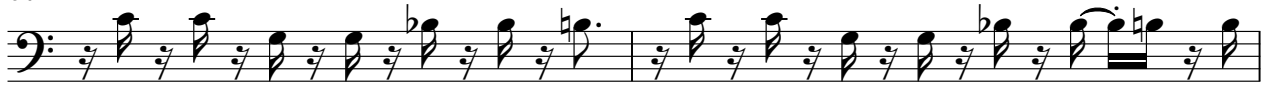

66

69

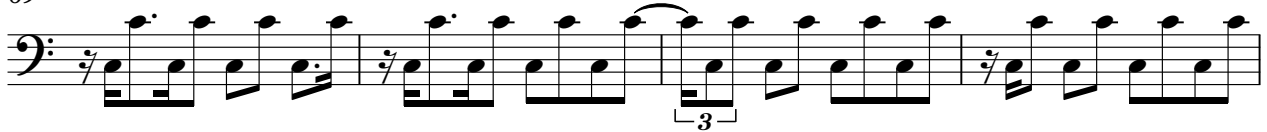

73

77

80

84

87

V.S.

SLAP BASS

90

93

96

100

102

104

106

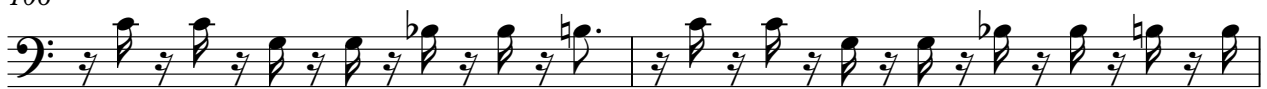

108

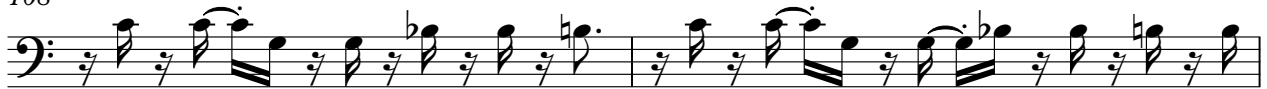

110

112

114

117

119

121

123

125

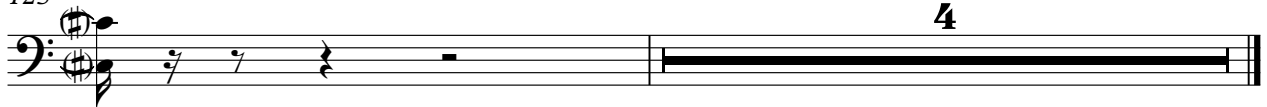

Lipps Inc - Funky Town

MUTED GTR

♩ = 130,002380

31

2

35

37

39

41

43

45

47

49

V.S.

51

54

57

60

62

64

66

101

103

105

107

109

111

113

115

117

119

121

123

4

MUTED GTR

125

