

# Lisa Loeb - Stay (i Missed You)

0.0"  
1.1,00  
"STAY". PRODUCED BY "TONE-TUNES" tm PRODUCTIONS. 10/20/95.

♩ = 81,000084

DRUMS

ACOUSTIC GUIT 1

ACOUSTIC GUIT 2

ELECTRIC GUIT

BASS

5

LEAD VOCAL

DRUMS

ACOUSTIC GUIT 1

ACOUSTIC GUIT 2

ELECTRIC GUIT

BASS

8

LEAD VOCAL

DRUMS

ACOUSTIC GUIT 1

ACOUSTIC GUIT 2

ELECTRIC GUIT

BASS

10

LEAD VOCAL

DRUMS

ACOUSTIC GUIT 1

ACOUSTIC GUIT 2

ELECTRIC GUIT

BASS

12

LEAD VOCAL

DRUMS

ACOUSTIC GUIT 1

ACOUSTIC GUIT 2

ELECTRIC GUIT

BASS

14

DRUMS

ACOUSTIC GUIT 1

ACOUSTIC GUIT 2

ELECTRIC GUIT

BASS

15

LEAD VOCAL

DRUMS

ACOUSTIC GUIT 1

ACOUSTIC GUIT 2

ELECTRIC GUIT

BASS

16

LEAD VOCAL

DRUMS

ACOUSTIC GUIT 1

ACOUSTIC GUIT 2

ELECTRIC GUIT

BASS

17

LEAD VOCAL

DRUMS

ACOUSTIC GUIT 1

ACOUSTIC GUIT 2

ELECTRIC GUIT

BASS

18

LEAD VOCAL

DRUMS

ACOUSTIC GUIT 1

ACOUSTIC GUIT 2

ELECTRIC GUIT

BASS

19

LEAD VOCAL

DRUMS

ACOUSTIC GUIT 1

ACOUSTIC GUIT 2

ELECTRIC GUIT

BASS

20

LEAD VOCAL

DRUMS

ACOUSTIC GUIT 1

ACOUSTIC GUIT 2

ELECTRIC GUIT

BASS

21

LEAD VOCAL

DRUMS

ACOUSTIC GUIT 1

ACOUSTIC GUIT 2

ELECTRIC GUIT

BASS

22

DRUMS

ACOUSTIC GUIT 1

ACOUSTIC GUIT 2

ELECTRIC GUIT

BASS

23

LEAD VOCAL

DRUMS

ACOUSTIC GUIT 1

ACOUSTIC GUIT 2

ELECTRIC GUIT

BASS

25

LEAD VOCAL

DRUMS

ACOUSTIC GUIT 1

ACOUSTIC GUIT 2

ELECTRIC GUIT

BASS

HARMONY

27

LEAD VOCAL

DRUMS

ACOUSTIC GUIT 1

ACOUSTIC GUIT 2

ELECTRIC GUIT

BASS

HARMONY

28

LEAD VOCAL

HARMONY

DRUMS

ACOUSTIC GUIT 1

ACOUSTIC GUIT 2

ELECTRIC GUIT

BASS

HARMONY

29

LEAD VOCAL

HARMONY

DRUMS

ACOUSTIC GUIT 1

ACOUSTIC GUIT 2

ELECTRIC GUIT

BASS

HARMONY

30

LEAD VOCAL

HARMONY

DRUMS

ACOUSTIC GUIT 2

ELECTRIC GUIT

BASS

HARMONY

31

LEAD VOCAL

HARMONY

DRUMS

ACOUSTIC GUIT 2

ELECTRIC GUIT

BASS

HARMONY

32

LEAD VOCAL

HARMONY

DRUMS

ACOUSTIC GUIT 2

ELECTRIC GUIT

BASS

HARMONY

33

LEAD VOCAL

HARMONY

DRUMS

ACOUSTIC GUIT 2

ELECTRIC GUIT

BASS

HARMONY

34

LEAD VOCAL

HARMONY

DRUMS

ACOUSTIC GUIT 2

ELECTRIC GUIT

BASS

HARMONY

35

LEAD VOCAL

HARMONY

DRUMS

ACOUSTIC GUIT 2

ELECTRIC GUIT

BASS

HARMONY

36

LEAD VOCAL

HARMONY

DRUMS

ACOUSTIC GUIT 2

ELECTRIC GUIT

BASS

HARMONY

37

LEAD VOCAL

HARMONY

DRUMS

ACOUSTIC GUIT 2

ELECTRIC GUIT

BASS

HARMONY

38

LEAD VOCAL

DRUMS

ACOUSTIC GUIT 1

ACOUSTIC GUIT 2

ELECTRIC GUIT

BASS

HARMONY

40

LEAD VOCAL

HARMONY

DRUMS

ACOUSTIC GUIT 1

ACOUSTIC GUIT 2

ELECTRIC GUIT

BASS

HARMONY

41

LEAD VOCAL

DRUMS

ACOUSTIC GUIT 1

ACOUSTIC GUIT 2

ELECTRIC GUIT

BASS

42

LEAD VOCAL

HARMONY

DRUMS

ACOUSTIC GUIT 1

ACOUSTIC GUIT 2

ELECTRIC GUIT

BASS

HARMONY

43

LEAD VOCAL

HARMONY

DRUMS

ACOUSTIC GUIT 1

ACOUSTIC GUIT 2

ELECTRIC GUIT

BASS

HARMONY

44

LEAD VOCAL

HARMONY

DRUMS

ACOUSTIC GUIT 1

ACOUSTIC GUIT 2

ELECTRIC GUIT

BASS

HARMONY

45

LEAD VOCAL

HARMONY

DRUMS

ACOUSTIC GUIT 1

ACOUSTIC GUIT 2

ELECTRIC GUIT

BASS

HARMONY

46

LEAD VOCAL

DRUMS

ACOUSTIC GUIT 1

ACOUSTIC GUIT 2

ELECTRIC GUIT

BASS

47

LEAD VOCAL

DRUMS

ACOUSTIC GUIT 1

ACOUSTIC GUIT 2

ELECTRIC GUIT

BASS

49

LEAD VOCAL

DRUMS

ACOUSTIC GUIT 1

ACOUSTIC GUIT 2

ELECTRIC GUIT

BASS

50

LEAD VOCAL

HARMONY

DRUMS

ACOUSTIC GUIT 1

ACOUSTIC GUIT 2

ELECTRIC GUIT

BASS

HARMONY

51

LEAD VOCAL

HARMONY

DRUMS

ACOUSTIC GUIT 1

ACOUSTIC GUIT 2

ELECTRIC GUIT

BASS

HARMONY

52

LEAD VOCAL

HARMONY

DRUMS

ACOUSTIC GUIT 1

ACOUSTIC GUIT 2

ELECTRIC GUIT

BASS

53

LEAD VOCAL

HARMONY

DRUMS

ACOUSTIC GUIT 1

ACOUSTIC GUIT 2

ELECTRIC GUIT

BASS

55

LEAD VOCAL

DRUMS

ACOUSTIC GUIT 1

ACOUSTIC GUIT 2

ELECTRIC GUIT

BASS

57

LEAD VOCAL

DRUMS

ACOUSTIC GUIT 1

ACOUSTIC GUIT 2

ELECTRIC GUIT

BASS

59

LEAD VOCAL

DRUMS

ACOUSTIC GUIT 1

ACOUSTIC GUIT 2

ELECTRIC GUIT

BASS

61

HARMONY

DRUMS

ACOUSTIC GUIT 1

ACOUSTIC GUIT 2

ELECTRIC GUIT

BASS

Detailed description of the musical score: The score is for measures 61-64. The HARMONY part consists of whole rests in all four measures. The DRUMS part starts with a bass drum eighth note, followed by a snare eighth note, and a cymbal eighth note in measure 61. In measure 62, there is a snare eighth note, a cymbal eighth note, and a hi-hat eighth note. Measures 63 and 64 have whole rests. ACOUSTIC GUIT 1 and 2 play complex chordal and melodic lines. ACOUSTIC GUIT 1 starts with a triplet of eighth notes in measure 61. ACOUSTIC GUIT 2 starts with a triplet of eighth notes in measure 61. ELECTRIC GUIT plays a melodic line with a triplet of eighth notes in measure 61. BASS plays a simple bass line with quarter notes and eighth notes.

Lisa Loeb - Stay (i Missed You)

LEAD VOCAL

♩ = 81,000084

6

11

15

18

22

26

28

31

34

36

V.S.

LEAD VOCAL

39

42

45

49

52

56

59

Lisa Loeb - Stay (i Missed You)

DRUMS

♩ = 81,000084

9

15

18

21

24

28

31

33

6

35

V.S.

2

DRUMS

37

6

40

43

45

47

49

51

53

56

60

ACOUSTIC GUIT 1

Lisa Loeb - Stay (i Missed You)

♩ = 81,000084

2

6

10

14

16

18

21

23

27

29

8

38

42

44

46

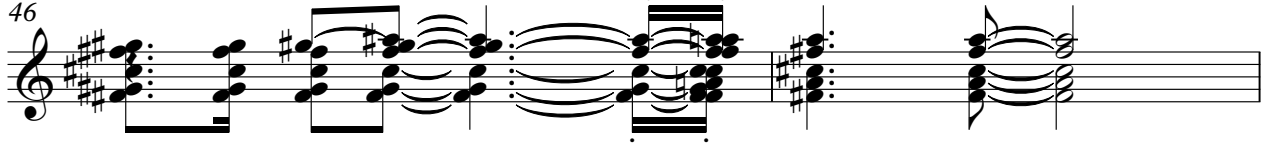

48

50

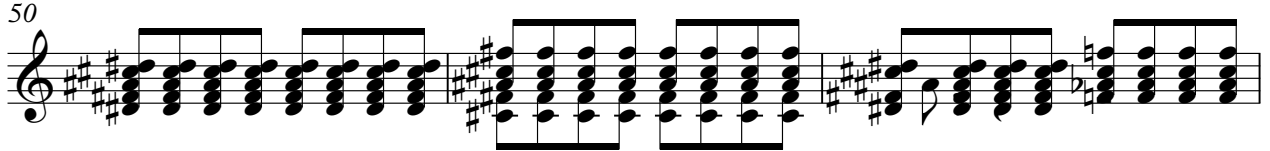

53

57

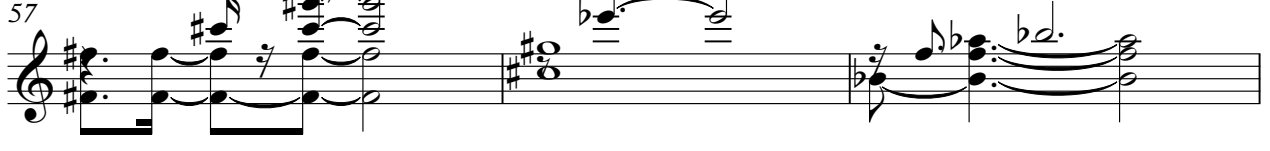

60

ACOUSTIC GUIT 2

Lisa Loeb - Stay (i Missed You)

♩ = 81,000084

2

8

13

16

18

21

24

28

30

32

V.S.

34

36

38

41

43

45

48

51

53

57

61

3

ELECTRIC GUIT

Lisa Loeb - Stay (i Missed You)

♩ = 81,000084

2

8

15

17

20

24

28

30

32

34

V.S.

## ELECTRIC GUIT

36

39

42

44

47

50

54

60

Lisa Loeb - Stay (i Missed You)

BASS

♩ = 81,000084

2

9

14

17

20

24

28

31

33

35

V.S.

37

40

43

45

48

51

56

60

