

Lisa Stansfield - Change 1

♩ = 106,001450

ALTO SAX
TROMBONE
DRUMS
MELODY
CLEAN GTR
FINGERDBAS
E.PIANO 1
ORGAN 2
ORGAN 3
SLOWSTRING
BRASS 1
STRINGS
A.PIANO 2

♩ = 106,001450

8

DRUMS
MELODY
ORGAN 2
STRINGS

13

DRUMS
MELODY
ORGAN 2
STRINGS

16

DRUMS
MELODY
ORGAN 2
STRINGS

19

TROMBONE
DRUMS
MELODY
CLEAN GTR
FINGERDBAS
ORGAN 2
BRASS 1
STRINGS
A.PIANO 2

30

DRUMS

MELODY

FINGERDBAS

ORGAN 3

33

DRUMS

MELODY

FINGERDBAS

ORGAN 3

36

DRUMS

MELODY

FINGERDBAS

ORGAN 2

ORGAN 3

39

DRUMS

MELODY

FINGERDBAS

ORGAN 2

ORGAN 3

42

DRUMS

MELODY

CLEAN GTR

FINGERDBAS

ORGAN 2

ORGAN 3

STRINGS

A.PIANO 2

45

DRUMS

MELODY

CLEAN GTR

FINGERDBAS

ORGAN 3

STRINGS

A.PIANO 2

48

DRUMS
MELODY
CLEAN GTR
FINGERDBAS
ORGAN 2
ORGAN 3
SLOWSTRING
BRASS 1
STRINGS
A.PIANO 2

51

DRUMS
MELODY
CLEAN GTR
FINGERDBAS
ORGAN 2
SLOWSTRING
BRASS 1
STRINGS
A.PIANO 2

54

DRUMS

MELODY

CLEAN GTR

FINGERDBAS

ORGAN 2

SLOWSTRING

BRASS 1

STRINGS

A.PIANO 2

57

DRUMS

MELODY

CLEAN GTR

FINGERDBAS

ORGAN 2

SLOWSTRING

BRASS 1

STRINGS

A.PIANO 2

60

DRUMS
MELODY
CLEAN GTR
FINGERDBAS
ORGAN 2
SLOWSTRING
BRASS 1
STRINGS
A.PIANO 2

63

DRUMS
MELODY
CLEAN GTR
FINGERDBAS
ORGAN 2
SLOWSTRING
BRASS 1
STRINGS
A.PIANO 2

66

DRUMS

MELODY

FINGERDBAS

ORGAN 2

ORGAN 3

SLOWSTRING

69

DRUMS

MELODY

FINGERDBAS

ORGAN 2

ORGAN 3

SLOWSTRING

72

DRUMS

MELODY

FINGERDBAS

ORGAN 2

ORGAN 3

SLOWSTRING

74

DRUMS
MELODY
CLEAN GTR
FINGERDBAS
ORGAN 3
STRINGS
A.PIANO 2

77

DRUMS
MELODY
CLEAN GTR
FINGERDBAS
ORGAN 3
STRINGS
A.PIANO 2

80

DRUMS
MELODY
CLEAN GTR
FINGERDBAS
ORGAN 2
SLOWSTRING
BRASS 1
STRINGS
A.PIANO 2

83

DRUMS
MELODY
CLEAN GTR
FINGERDBAS
ORGAN 2
SLOWSTRING
BRASS 1
STRINGS
A.PIANO 2

86

ALTO SAX

DRUMS

MELODY

CLEAN GTR

FINGERDBAS

ORGAN 2

SLOWSTRING

BRASS 1

STRINGS

A.PIANO 2

89

ALTO SAX

DRUMS

ORGAN 2

92

ALTO SAX

DRUMS

ORGAN 2

95

98

101

104

107

DRUMS

MELODY

CLEAN GTR

FINGERDBAS

ORGAN 3

STRINGS

A.PIANO 2

110

TROMBONE

DRUMS

MELODY

CLEAN GTR

FINGERDBAS

E.PIANO 1

ORGAN 2

SLOWSTRING

BRASS 1

STRINGS

A.PIANO 2

113

TROMBONE

DRUMS

MELODY

CLEAN GTR

FINGERBAS

E.PIANO 1

ORGAN 2

SLOWSTRING

BRASS 1

STRINGS

A.PIANO 2

116

TROMBONE

DRUMS

MELODY

CLEAN GTR

FINGERBAS

E.PIANO 1

ORGAN 2

SLOWSTRING

BRASS 1

STRINGS

A.PIANO 2

119 17

TROMBONE

DRUMS

MELODY

CLEAN GTR

FINGERDBAS

E.PIANO 1

ORGAN 2

SLOWSTRING

BRASS 1

STRINGS

A.PIANO 2

122

TROMBONE

DRUMS

MELODY

CLEAN GTR

FINGERDBAS

ORGAN 2

SLOWSTRING

BRASS 1

STRINGS

A.PIANO 2

125

TROMBONE

DRUMS

MELODY

CLEAN GTR

FINGERDBAS

E.PIANO 1

ORGAN 2

SLOWSTRING

BRASS 1

STRINGS

A.PIANO 2

128

TROMBONE

DRUMS

MELODY

CLEAN GTR

FINGERDBAS

E.PIANO 1

ORGAN 2

SLOWSTRING

BRASS 1

STRINGS

A.PIANO 2

131

134

137

140

TROMBONE

Lisa Stansfield - Change 1

♩ = 106,001450

18

23

26

29

67

99

102

6

111

115

120

Lisa Stansfield - Change 1

DRUMS

♩ = 106,001450

10

13

15

17

19

21

23

25

27

29

V.S.

DRUMS

31

33

35

37

39

41

43

45

47

49

DRUMS

51

53

55

57

59

61

63

65

67

69

V.S.

DRUMS

71

73

75

77

79

81

83

85

87

89

DRUMS

91

93

95

97

99

101

103

105

107

109

V.S.

111

113

115

117

119

121

123

125

127

129

DRUMS

131

133

135

137

139

141

Lisa Stansfield - Change 1

MELODY

♩ = 106,001450

7

12

16

21

27

31

34

37

40

V.S.

86 **10**

100 **3**

106

110

114

119

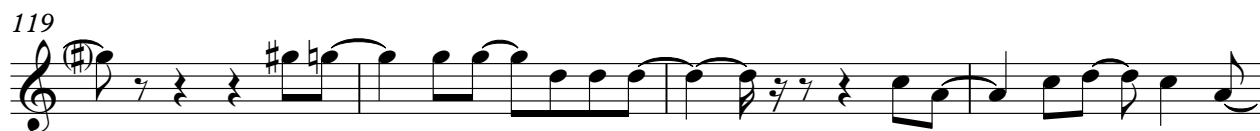

123

127

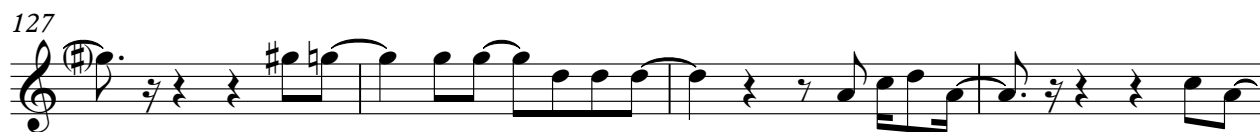

131

135

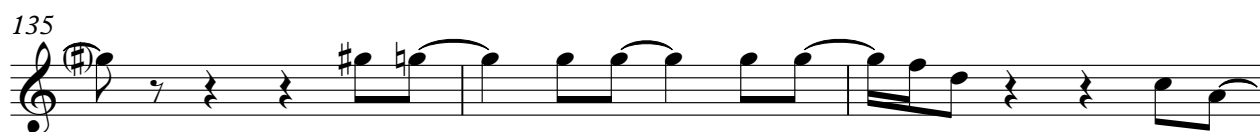

V.S.

♩ = 106,001450

18

22

25

28

16

45

47

49

52

55

58

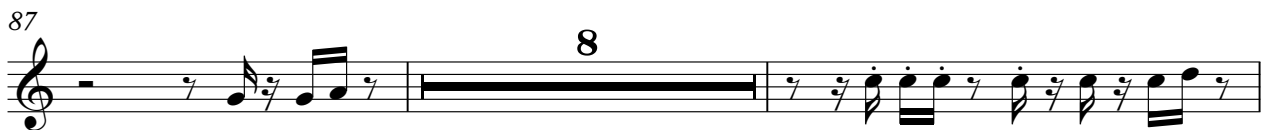

V.S.

♩ = 106,001450

18

22

26

30

33

37

41

45

49

53

V.S.

57

61

65

69

73

77

81

85

96

100

104

108

112

116

120

124

128

132

136

139

♩ = 106,001450

108

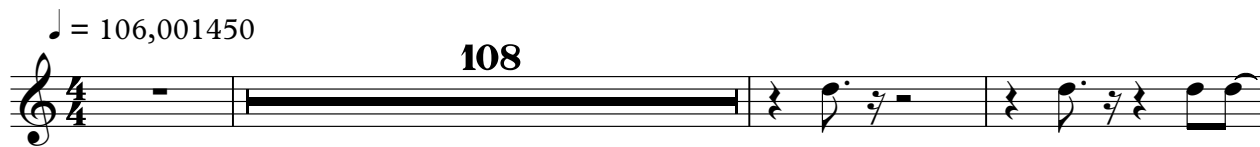

112

4

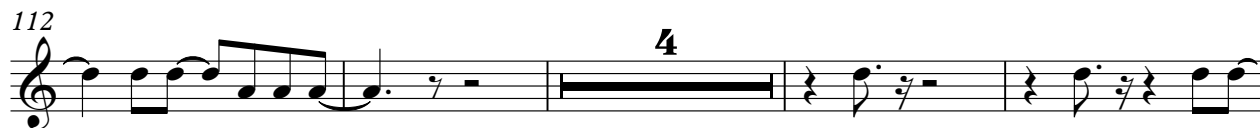

120

4

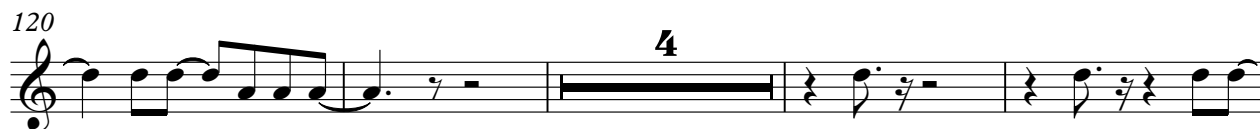

128

4

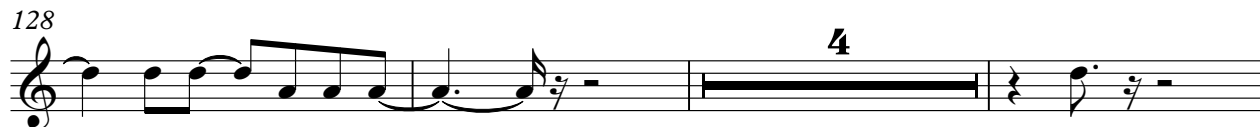

135

7

ORGAN 2

Lisa Stansfield - Change 1

♩ = 106,001450

10

14

17

20

23

26

8

37

40

42

6

83

86

89

92

95

98

101

ORGAN 3

Lisa Stansfield - Change 1

♩ = 106,001450

26

32

39

47

16

69

77

24

106

35

SLOWSTRING

Lisa Stansfield - Change 1

♩ = 106,001450

48

53

59

66

73

6

84

22

111

117

124

130

V.S.

2

SLOWSTRING

136

140

Lisa Stansfield - Change 1

BRASS 1

♩ = 106,001450

18

23

26

29

21

54

58

63

14

80

85

8

96

3

100

104

6

114

118

122

125

129

133

138

BRASS 1

3

140

Lisa Stansfield - Change 1

STRINGS

♩ = 106,001450

2

7

13

17

24

46

51

58

63

8

2

74

79

86

97

103

107

111

118

124

129

STRINGS

♩ = 106,001450

18

23

28

16

50

55

60

65

8

79

84

8

96

101

108

114

119

124

129

134

138
