

Lisa Stansfield - Change 2

♩ = 120,000000

Tenor Saxophone

S-File

Percussion

Jazz Guitar

5-string Electric Bass

Percussive Organ

Tape Sampler Keyboard [Brass]

♩ = 120,000000

Synth Strings

Synth Strings

Viola

Solo

6

Syn. Str.

Syn. Str.

Vla.

11

Perc. 

Perc. Organ 

Syn. Str. 

Syn. Str. 

Vla. 

13

Perc. 

Perc. Organ 

Syn. Str. 

Syn. Str. 

Vla. 

15

Perc. 

Perc. Organ 

Syn. Str. 

Syn. Str. 

Vla. 

17

Perc.

Perc. Organ

Syn. Str.

Syn. Str.

Vla.

19

Perc.

E. Bass

Syn. Str.

21

Perc.

E. Bass

Syn. Str.

23

Perc.

E. Bass

Syn. Str.

25

Perc.

E. Bass

Syn. Str.

Measures 25-26. Percussion part features a complex rhythmic pattern with 'x' marks above notes. E. Bass part has a simple line. Syn. Str. part has a long note with a tremolo effect.

27

Perc.

E. Bass

Perc. Organ

Syn. Str.

Measures 27-28. Percussion continues. E. Bass part has a line with a sharp sign. Perc. Organ part has chords with a sharp sign. Syn. Str. part has a long note with a tremolo effect.

29

Perc.

E. Bass

Perc. Organ

Syn. Str.

Measures 29-30. Percussion continues. E. Bass part has a line with a sharp sign. Perc. Organ part has chords with a sharp sign. Syn. Str. part has a long note with a tremolo effect.

31

Perc.

E. Bass

Perc. Organ

Syn. Str.

33

Perc.

E. Bass

Perc. Organ

Syn. Str.

35

Perc.

J. Gtr.

E. Bass

Perc. Organ

Syn. Str.

Vla.

Solo

37

Perc.

J. Gtr.

E. Bass

Perc. Organ

Syn. Str.

Vla.

Solo

39

Perc.

J. Gtr.

E. Bass

Perc. Organ

Syn. Str.

Vla.

Solo

41

43

45

47

49

Perc.

J. Gtr.

E. Bass

Perc. Organ

Tape Smp. Brs

Syn. Str.

Vla.

51

Perc.

J. Gtr.

E. Bass

Perc. Organ

Tape Smp. Brs

Syn. Str.

Vla.

53

Perc.

J. Gtr.

E. Bass

Perc. Organ

Tape Smp. Brs

Syn. Str.

Vla.

55

Perc.

J. Gtr.

E. Bass

Perc. Organ

Tape Smp. Brs

Syn. Str.

Vla.

57

Perc. E. Bass Perc. Organ Syn. Str. Vla.

59

Perc. E. Bass Perc. Organ Syn. Str. Vla.

61

Perc. E. Bass Perc. Organ Syn. Str. Vla.

63

Perc. E. Bass Perc. Organ Syn. Str. Vla.

65

Perc.

J. Gtr.

E. Bass

Perc. Organ

Syn. Str.

Vla.

Solo

67

Perc.

J. Gtr.

E. Bass

Perc. Organ

Syn. Str.

Vla.

Solo

69

Perc.

J. Gtr.

E. Bass

Perc. Organ

Syn. Str.

Vla.

Solo

71

Perc.

J. Gtr.

E. Bass

Perc. Organ

Tape Smp. Brs

Syn. Str.

Vla.

73

75

77

Ten. Sax.

Perc.

J. Gtr.

E. Bass

Perc. Organ

Tape Smp. Brs

Syn. Str.

Vla.

79

Ten. Sax.

Perc.

Perc. Organ

81

Ten. Sax.

Perc.

Perc. Organ

83

Ten. Sax.

Perc.

Perc. Organ

85

Ten. Sax.

Perc.

Perc. Organ

87

Ten. Sax.

Perc.

J. Gtr.

E. Bass

Perc. Organ

Tape Smp. Brs

Syn. Str.

Vla.

91

Ten. Sax. Perc. J. Gtr. E. Bass Perc. Organ Tape Smp. Brs Syn. Str. Vla.

93

Perc. J. Gtr. E. Bass Perc. Organ Tape Smp. Brs Syn. Str. Vla.

95

97

99

Perc.

J. Gtr.

E. Bass

Perc. Organ

Tape Smp. Brs

Syn. Str.

Vla.

101

Perc.

J. Gtr.

E. Bass

Perc. Organ

Tape Smp. Brs

Syn. Str.

Vla.

103

105

107

109

111

Perc. Organ

Tape Smp. Brs

Syn. Str.

Vla.

112

Perc. Organ

Tape Smp. Brs

Syn. Str.

Vla.

Tenor Saxophone

Lisa Stansfield - Change 2

♩ = 120,000000

77

81

85

89

21

113

2

Lisa Stansfield - Change 2

Percussion

♩ = 120,000000

S-File

10

13

16

19

21

23

25

27

29

31

V.S.

33

35

37

39

41

43

45

47

49

51

53

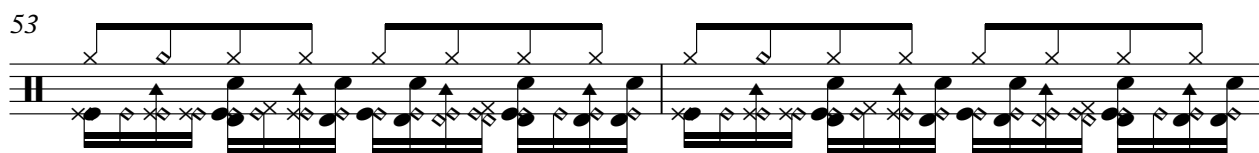

55

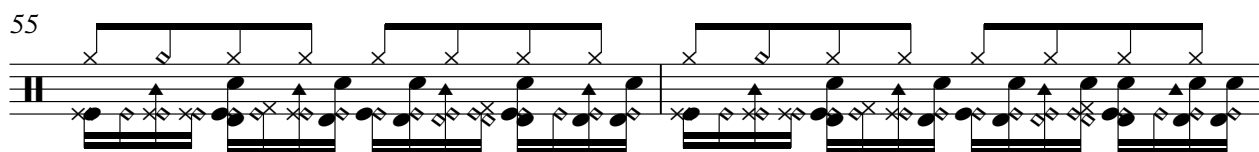

57

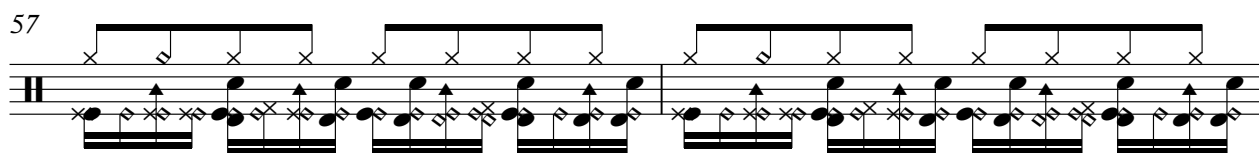

59

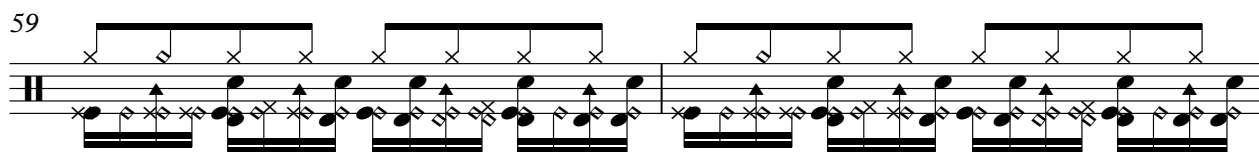

61

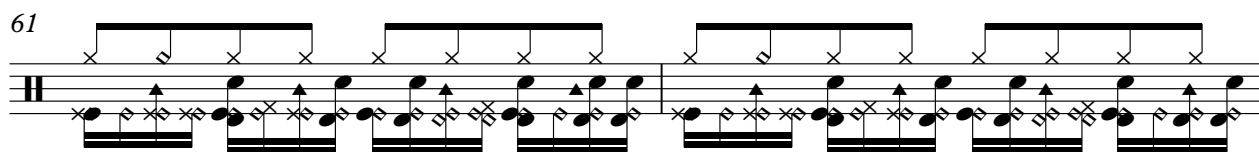

63

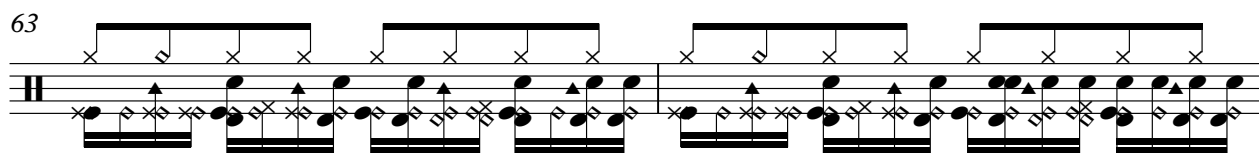

65

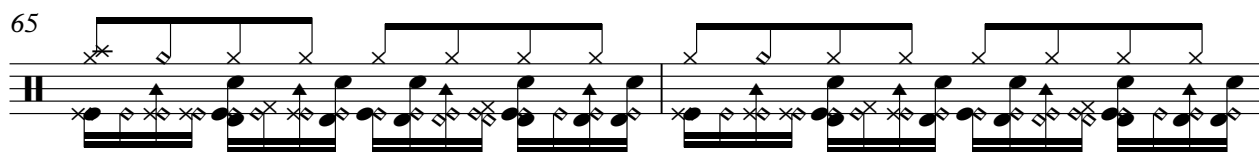

67

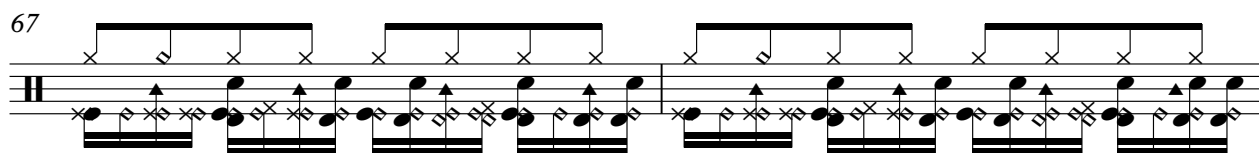

69

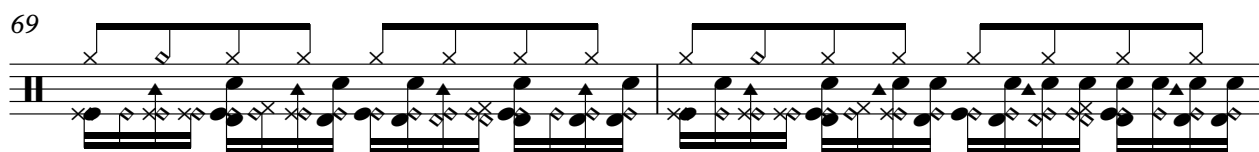

71

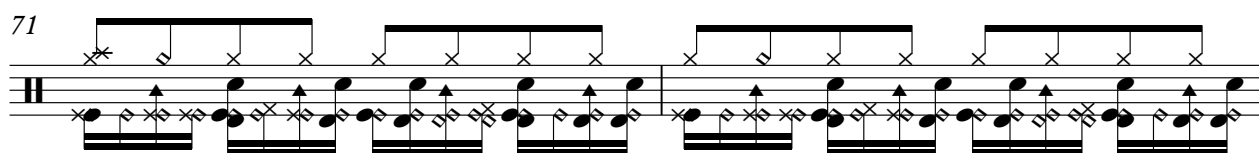

V.S.

73

75

77

79

81

83

85

87

89

91

93

95

97

99

101

103

105

107

109

111

V.S.

113

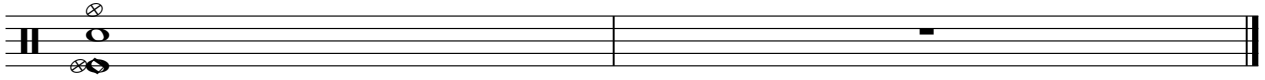

♩ = 120,000000

34

38

43

47

51

56

9

68

73

77

9

88

91

96

101

105

109

113

♩ = 120,000000

18

21

25

29

33

37

41

45

49

53

V.S.

57

61

65

69

73

77

88

92

96

100

104

108

111

Lisa Stansfield - Change 2

Percussive Organ

♩ = 120,000000

10

13

16

19

8

29

32

35

38

Percussive Organ

73

76

79

82

85

88

91

93

Percussive Organ

Tape Sampler Keyboard [Brass]

Lisa Stansfield - Change 2

♩ = 120,000000

40

45

50

56

14

74

79

8

91

2

97

Tape Sampler Keyboard [Brass]

102

106

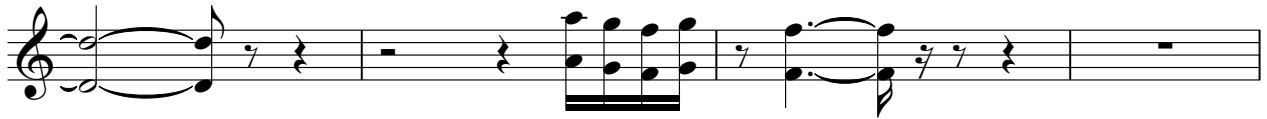

110

113

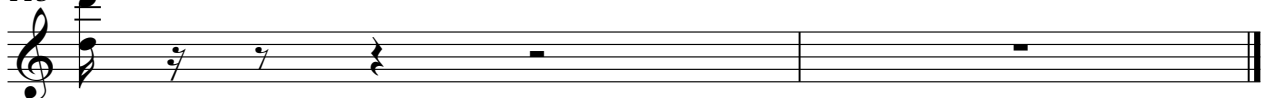

Lisa Stansfield - Change 2

Synth Strings

♩ = 120,000000

2

8

14

21

29

37

44

50

56

64

V.S.

Synth Strings

72

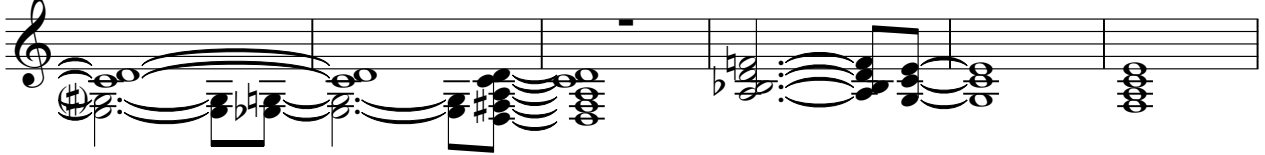

78

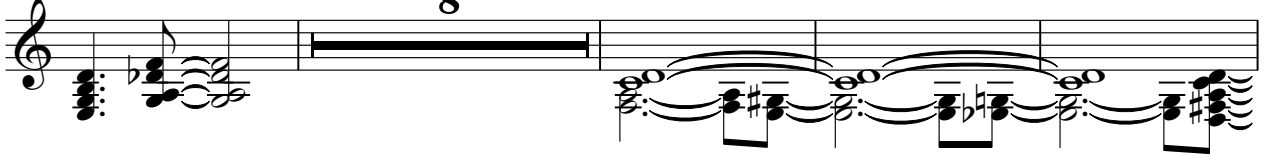

90

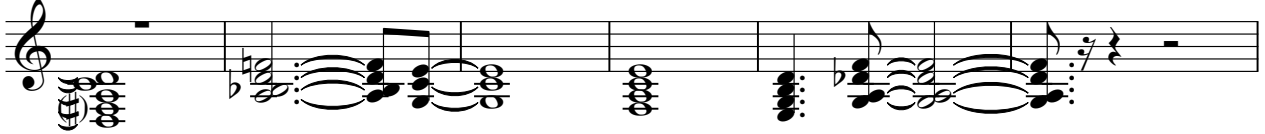

96

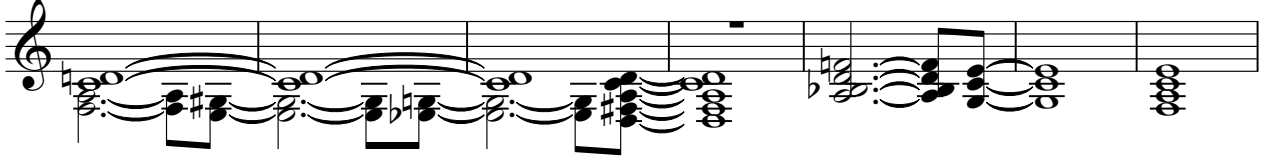

103

107

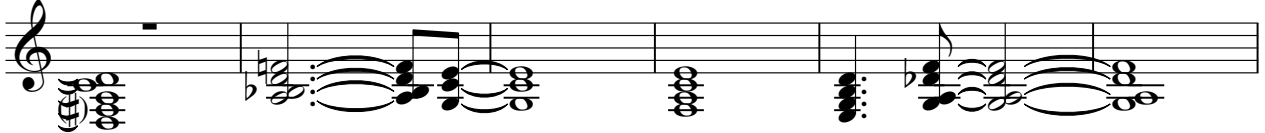

113

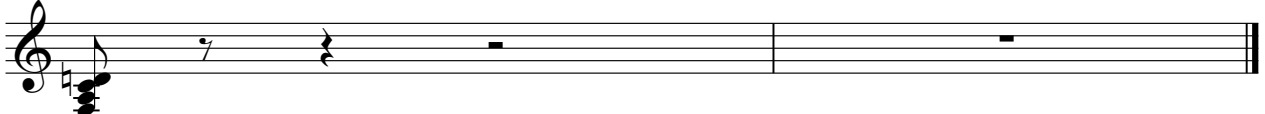

Synth Strings

Lisa Stansfield - Change 2

♩ = 120,000000

2

8

14

18

94

113

2

Lisa Stansfield - Change 2

Viola

♩ = 120,000000

2

9

16

37

42

49

55

62

67

72

V.S.

2

79 **8** Viola

92

97

103

108

113

Solo

Lisa Stansfield - Change 2

♩ = 120,000000

34

37

41

24

67

70

42

113

2
