

# Backstreet Boys - Anywhere For You

3.6"  
2.4,83  
1

$\text{♩} = 130,0000137$

12

69

4

drum

12

69

40

88

6

drum

12

40

88

8

drum

12

69

40

88

3

10

drum

12

69

40

88

12

drum

12

69

40

88

13

drum

12

69

40

88

14

drum

12

40

15

drum

12

40

17

drum

12

40

18

drum

12

40

19

drum

12

69

40

100

21

drum

12

69

100

23

drum

12

69

100

25

drum

12

100

27

drum

12

69

40

100

29

drum

12

69

40

100

31

drum

12

40

100

33

drum

12

69

40

100

35

drum

12

69

40

88

100

37

drum

12

69

40

88

100

39

drum

12

69

40

88

100

3

41

drum

12

69

40

88

100

43

drum

12

40

88

100

44

drum

12

40

88

100

45

drum

12

69

40

88

100

46

drum

12

69

40

100

48

drum

12

69

40

100

50

drum

12

69

40

100

51

drum

12

69

40

100

53

drum

12

40

100

55

drum

12

69

40

100

57

drum

12

69

40

100

60

drum

12

69

40

100

62

drum

12

40

100

64

drum

12

40

100

66

drum

12

40

100

68

drum

12

69

40

100

70

drum

12

69

40

100

72

drum

12

69

40

100

74

drum

12

69

40

88

100

76

drum

12

69

40

88

100

78

drum

12

69

40

88

100

80

drum

12

69

40

88

100

82

drum

12

40

88

100

83

drum

12

40

88

100

84

drum

12

69

40

88

100

85

drum

12

69

40

100

87

drum

12

69

40

100

89

drum

12

69

40

100

91

drum

12

69

40

100

93

drum

12

40

100

95

drum

12

40

100

97

drum

12

40

100

99

drum

12

40

100

101

drum

12

40

100

103

drum

12

69

40

88

100

105

drum

12

69

40

88

100

106

drum

12

69

40

88

100

108

drum

12

69

40

88

100

110

drum

12

40

88

100

111

drum

12

40

88

100

112

drum

12

69

40

88

100

113

drum

12

69

40

100

115

drum

12

69

40

100

117

drum

12

69

40

100

118

drum

12

69

40

100

120

drum

12

69

40

88

100

122

drum

12

69

40

88

100

This block contains the musical notation for measures 122 and 123. It features six staves: a drum staff at the top, followed by guitar staves numbered 12, 69, 40, 88, and 100. The notation includes various rhythmic patterns, accidentals, and articulation marks such as accents and slurs.

124

drum

12

69

40

88

100

This block contains the musical notation for measures 124 and 125. It features six staves: a drum staff at the top, followed by guitar staves numbered 12, 69, 40, 88, and 100. The notation includes various rhythmic patterns, accidentals, and articulation marks such as accents and slurs.

125

drum

12

69

40

88

100

127

drum

12

69

40

88

100

128

drum

12

40

88

100

129

drum

12

40

88

100

130

drum

12

69

40

88

100

131

drum

12

69

40

100

133  $\text{♩} = 128,000000$

drum

12

69

40

100  $\text{♩} = 128,000000$

135

drum

12

40

100

137

12

40

100

drum

12

40

100

♩ = 126,000130

141

12

40

100

♩ = 126,000130

143

♩ = 120,000000

12

40

100

♩ = 120,000000

145

drum

12

40

100

146

drum

12

40

100

147

drum

12

40

100

$\text{♩} = 116,000084$

40

148 ♩ = 112,000061

♩ = 109,999908

drum

12

69

40

88

100

♩ = 112,000061

♩ = 109,999908

# Backstreet Boys - Anywhere For You

drum

$\text{♩} = 120,000000$

4

8

12

16

20

24

28

32

36

39

V.S.

42

45

48

51

54

57

60

63

66

69

72

75

78

81

84

87

90

93

96

99

102

105

108

111

114

117

120

123

126

129

drum

132

$\text{♩} = 128,000000$

140

$\text{♩} = 126,000130$   $\text{♩} = 120,000000$

146

147

$\text{♩} = 116,000084$   $\text{♩} = 112,000061$   $\text{♩} = 109,999908$

♩ = 120,000000

V.S.

V.S.

135

137

139

141 ♩ = 126,000130

144 ♩ = 120,000000

147 ♩ = 116,000084

♩ = 112,000061

♩ = 109,999908

Backstreet Boys - Anywhere For You

69

♩ = 120,000000

56

61

72

76

81

87

104

109

115

121

126

132

♩ = 128,000000      ♩ = 126,000130

144

♩ = 120,000000      ♩ = 116,000084      ♩ = 112,000061      ♩ = 109,999908

93

97

101

105

109

113

117

121

126

130

V.S.

134 ♩ = 128,000000

138

♩ = 126,000130

142

♩ = 120,000000

145

♩ = 116,000084    ♩ = 112,000061    ♩ = 109,999908

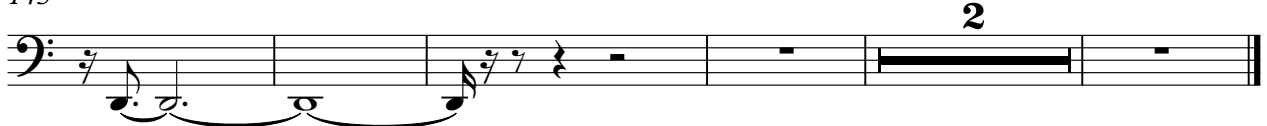

Backstreet Boys - Anywhere For You

88

♩ = 120,000000

3

7

10

14

22

39

42

46

29

78

81

83

18

103

107

110

121

125

128

134 ♩ = 128,000000 ♩ = 126,000130 ♩ = 120,000000 ♩ = 116,000082 ♩ = 109,999908

♩ = 120,0000007

19

23

26

29

32

35

38

41

44

48

V.S.

51

55

61

64

67

70

73

76

79

82

120

123

126

129

133  $\text{♩} = 128,000000$