

# Lisa Stansfield - I Will Be Waiting

♩ = 98,000786

FLUTE

TRUMPET

DRUMS

MELODY

SYNBASS 2

SYN BASS 2

SLOWSTRING

♩ = 98,000786

SYN STR 2

STRINGS

A.PIANO 2

5

DRUMS

MELODY

SYN BASS 2

SYN STR 2

A.PIANO 2

7

DRUMS

MELODY

SYN BASS 2

SYN STR 2

A.PIANO 2

9

DRUMS

MELODY

SYN BASS 2

SYN STR 2

A.PIANO 2

11

DRUMS

MELODY

SYN BASS 2

SYN STR 2

A.PIANO 2

13

DRUMS

MELODY

SYN BASS 2

SYN STR 2

A.PIANO 2

15

DRUMS

MELODY

SYN BASS 2

SYN STR 2

A.PIANO 2

17

DRUMS

MELODY

SYN BASS 2

SYN STR 2

A.PIANO 2

19

DRUMS

MELODY

SYN BASS 2

SYN STR 2

A.PIANO 2

21

DRUMS

MELODY

SYN BASS 2

SYN STR 2

A.PIANO 2

23

DRUMS

MELODY

SYN BASS 2

SYN STR 2

A.PIANO 2

25

DRUMS

MELODY

SYN BASS 2

SYN STR 2

A.PIANO 2

27

FLUTE

DRUMS

MELODY

SYNBRASS 2

SYN BASS 2

SYN STR 2

A.PIANO 2

29

FLUTE

DRUMS

MELODY

SYNBRASS 2

SYN BASS 2

SYN STR 2

A.PIANO 2

31

FLUTE

DRUMS

MELODY

SYNBRASS 2

SYN BASS 2

SYN STR 2

A.PIANO 2

33

FLUTE

DRUMS

MELODY

SYNBRASS 2

SYN BASS 2

SYN STR 2

A.PIANO 2

35

TRUMPET

DRUMS

MELODY

SYNBRASS 2

SYN BASS 2

SLOWSTRING

SYN STR 2

A.PIANO 2

37

FLUTE

TRUMPET

DRUMS

MELODY

SYNBRASS 2

SYN BASS 2

SLOWSTRING

SYN STR 2

A.PIANO 2

39

FLUTE

TRUMPET

DRUMS

MELODY

SYNBRASS 2

SYN BASS 2

SLOWSTRING

SYN STR 2

A.PIANO 2

41

FLUTE

TRUMPET

DRUMS

MELODY

SYNBRASS 2

SYN BASS 2

SLOWSTRING

SYN STR 2

A.PIANO 2

43

FLUTE

TRUMPET

DRUMS

MELODY

SYNBRASS 2

SYN BASS 2

SLOWSTRING

SYN STR 2

A.PIANO 2

45

47

49

FLUTE

TRUMPET

DRUMS

MELODY

SYNBRASS 2

SYN BASS 2

SLOWSTRING

SYN STR 2

A.PIANO 2

51

FLUTE

TRUMPET

DRUMS

MELODY

SYNBRASS 2

SYN BASS 2

SLOWSTRING

SYN STR 2

A.PIANO 2

53

DRUMS

MELODY

3

SYN BASS 2

SLOWSTRING

SYN STR 2

A.PIANO 2

55

DRUMS

MELODY

SYN BASS 2

SLOWSTRING

SYN STR 2

A.PIANO 2

57

DRUMS

MELODY

SYN BASS 2

SLOWSTRING

SYN STR 2

A.PIANO 2

59

DRUMS

MELODY

SYN BASS 2

SLOWSTRING

SYN STR 2

A.PIANO 2

67

TRUMPET

DRUMS

MELODY

SYNBASS 2

SYN BASS 2

SLOWSTRING

SYN STR 2

A.PIANO 2

69

FLUTE

TRUMPET

DRUMS

MELODY

SYNBASS 2

SYN BASS 2

SLOWSTRING

SYN STR 2

A.PIANO 2

71

73

75

FLUTE

TRUMPET

DRUMS

MELODY

SYNBASS 2

SYN BASS 2

SLOWSTRING

SYN STR 2

A.PIANO 2

77

FLUTE

TRUMPET

DRUMS

MELODY

SYNBASS 2

SYN BASS 2

SLOWSTRING

SYN STR 2

A.PIANO 2

79

FLUTE

TRUMPET

DRUMS

MELODY

SYNBASS 2

SYN BASS 2

SLOWSTRING

SYN STR 2

A.PIANO 2

81

FLUTE

TRUMPET

DRUMS

MELODY

SYNBASS 2

SYN BASS 2

SLOWSTRING

SYN STR 2

A.PIANO 2

83

FLUTE

TRUMPET

DRUMS

SYNBRASS 2

SYN BASS 2

SLOWSTRING

SYN STR 2

STRINGS

A.PIANO 2

85

DRUMS

SYN BASS 2

SLOWSTRING

SYN STR 2

STRINGS

A.PIANO 2

87

DRUMS

SYN BASS 2

SLOWSTRING

SYN STR 2

STRINGS

A.PIANO 2

89

DRUMS

SYN BASS 2

SLOWSTRING

SYN STR 2

STRINGS

A.PIANO 2

91

FLUTE

DRUMS

MELODY

SYNBRASS 2

SYN BASS 2

SLOWSTRING

SYN STR 2

STRINGS

A.PIANO 2

93

FLUTE

DRUMS

MELODY

SYNBRASS 2

SYN BASS 2

SYN STR 2

STRINGS

A.PIANO 2

95

97

99

TRUMPET

DRUMS

MELODY

SYNBASS 2

SYN BASS 2

SLOWSTRING

SYN STR 2

STRINGS

A.PIANO 2

101

FLUTE

TRUMPET

DRUMS

MELODY

SYNBASS 2

SYN BASS 2

SLOWSTRING

SYN STR 2

A.PIANO 2

103

FLUTE

TRUMPET

DRUMS

MELODY

SYNBRASS 2

SYN BASS 2

SLOWSTRING

SYN STR 2

A.PIANO 2

105

FLUTE

TRUMPET

DRUMS

MELODY

SYNBRASS 2

SYN BASS 2

SLOWSTRING

SYN STR 2

A.PIANO 2

107

FLUTE

TRUMPET

DRUMS

MELODY

SYNBASS 2

SYN BASS 2

SLOWSTRING

SYN STR 2

A.PIANO 2

109

FLUTE

TRUMPET

DRUMS

MELODY

SYNBASS 2

SYN BASS 2

SLOWSTRING

SYN STR 2

A.PIANO 2

111

FLUTE

TRUMPET

DRUMS

MELODY

SYNBASS 2

SYN BASS 2

SLOWSTRING

SYN STR 2

A.PIANO 2

113

FLUTE

TRUMPET

DRUMS

MELODY

SYNBASS 2

SYN BASS 2

SLOWSTRING

SYN STR 2

A.PIANO 2

115

117

119

121

123

125

127

FLUTE

TRUMPET

DRUMS

SYNBASS 2

SYN BASS 2

SLOWSTRING

SYN STR 2

A.PIANO 2

129

FLUTE

TRUMPET

DRUMS

SYNBASS 2

SYN BASS 2

SLOWSTRING

SYN STR 2

A.PIANO 2

131

FLUTE

Lisa Stansfield - I Will Be Waiting

♩ = 98,000786

26

2

32

3

38

2

42

46

2

51

17

70

2

74

78

80

2

8

92

2

97

3

103

2

108

111

2

117

120

2

126

128

2

Lisa Stansfield - I Will Be Waiting

TRUMPET

♩ = 98,000786

**33**

37

40 **2**

45

48 **2** **16**

68

71 **2**

76

79 **2**

83 **14**

99

102

106

110

115

118

122

126

128

Lisa Stansfield - I Will Be Waiting

DRUMS

♩ = 98,000786

5

7

9

11

13

15

17

19

21

V.S.

DRUMS

23

25

27

29

31

33

35

37

39

41

DRUMS

43

45

47

49

51

53

55

57

59

61

V.S.

DRUMS

63

65

67

69

71

73

75

77

79

81

DRUMS

83

85

87

89

91

93

95

97

99

101

V.S.

103

105

107

109

111

113

115

117

119

121

DRUMS

123

125

127

129

131

Lisa Stansfield - I Will Be Waiting

MELODY

♩ = 98,000786

3

9

14

18

22

25

29

33

38

43

3

V.S.

48

52

55

59

63

66

70

75

79

82

93

97

102

107

111

114

118

122

♩ = 98,000786

26

2

32

37

40

2

46

2

50

16

69

72

2

77

80

2

8

92

2

97

101

104

2

109

112

2

117

120

2

125

128

2

Lisa Stansfield - I Will Be Waiting

SYN BASS 2

♩ = 98,000786

2

6

9

12

15

18

21

24

27

30

V.S.

33

36

39

42

45

48

51

54

57

60

60

63

66

69

72

75

78

81

84

87

90

V.S.

93

96

99

102

105

108

111

114

117

120

123

126

129

131

SLOWSTRING

Lisa Stansfield - I Will Be Waiting

♩ = 98,000786

34

41

50

58

67

76

86

2

SLOWSTRING

100

109

118

126

Lisa Stansfield - I Will Be Waiting

SYN STR 2

♩ = 98,000786

2

10

18

26

34

43

52

60

68

77

V.S.

86

95

104

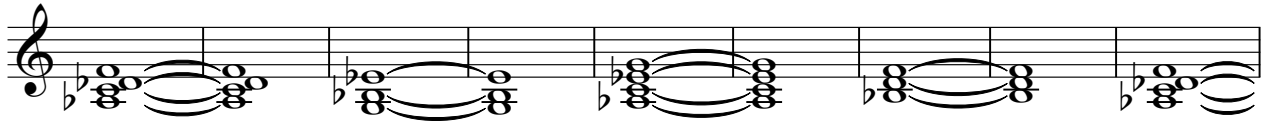

113

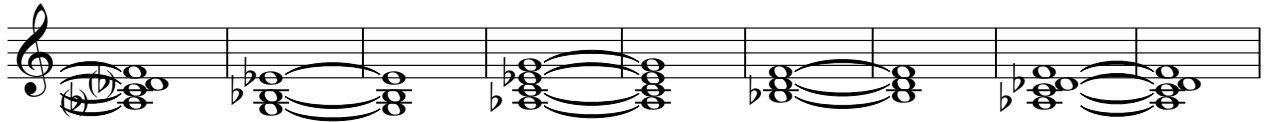

122

128

STRINGS

Lisa Stansfield - I Will Be Waiting

♩ = 98,000786

82

87

93

98

35

Lisa Stansfield - I Will Be Waiting

A.PIANO 2

♩ = 98,000786

2

10

18

26

31

35

42

50

58

66

V.S.

74

82

90

95

99

106

114

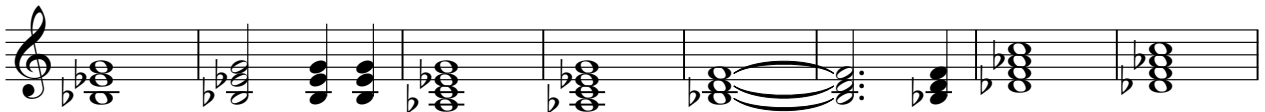

122

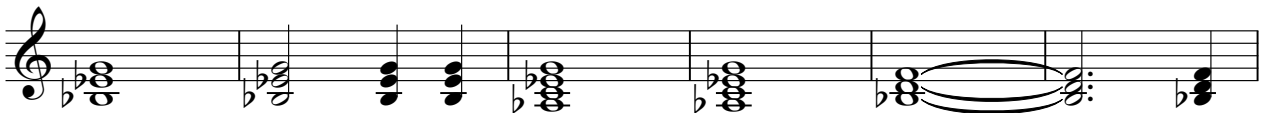

128

